- A647-2 1 1104 -

Motor Vehicle
Manufacturers Association
of the United States, Inc.

WORLD MOTOR VEHICLE DATA

1983 EDITION

WORLD MOTOR VEHICLE DATA

1983 EDITION

ISSN 0085-8307

PUBLISHER'S INFORMATION

World Motor Vehicle Data is published annually by the Public Affairs Division of the Motor Vehicle Manufacturers Association of the United States, Inc.

Copyright © 1983 by the Motor Vehicle Manufacturers Association of the United States, Inc. All rights reserved. No part of this book may be reproduced or utilized by any form of recorded information storage and retrieval system without written permission.

Copies of *World Motor Vehicle Data* may be purchased for $35 each from the Communications Department, Motor Vehicle Manufacturers Association, 300 New Center Building, Detroit, Michigan 48202. In the case of orders from overseas, mailing costs will be added.

ISSN 0085-8307

Motor Vehicle Manufacturers Association of the United States, Inc.

Principal Offices

DETROIT
300 New Center Building
Detroit, MI 48202
313/872-4311

WASHINGTON
1620 Eye Street, N.W., Suite 1000
Washington, D.C. 20006
202/862-3900

Regional Offices

NORTHEASTERN
366 Madison Avenue
New York, NY 10017
212/682-5800

MID-ATLANTIC
1620 Eye Street, N.W., Suite 1000
Washington, D.C. 20006
202/862-3900

SOUTHEASTERN
Five Dunwoody Park, Suite 113
Atlanta, GA 30338
404/394-8632

GREAT LAKES
300 New Center Building
Detroit, MI 48202
313/872-4311

NORTH CENTRAL
Labor Centre, 411 Main Street, Suite 215
St. Paul, MN 55102
612/227-0033

SOUTH CENTRAL
1202 City National Bank Tower
Oklahoma City, OK 73102
405/232-0404

ROCKY MOUNTAIN
1390 Logan Street, Suite 210
Denver, CO 80203
303/832-1477

PACIFIC COAST
1225 Eighth Street, Suite 300
Sacramento, CA 95814
916/444-3767

PRESIDENT'S MESSAGE

The continuing and growing internationalism of the motor vehicle industry is reflected in still another expanded edition of *World Motor Vehicle Data.*

This, the 20th annual edition of *World Motor Vehicle Data,* contains more information about our worldwide industry than ever before. A number of additional tables have been added including a section dealing with vehicle forecasts worldwide.

This year's *World Motor Vehicle Data* continues its fine record of being one of the most important resource documents on production, imports, exports, registrations and sales of motor vehicles around the world. I'm sure you will find it an excellent source of pertinent, reliable information.

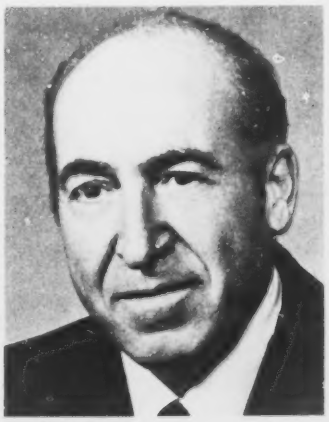

V. J. Adduci
President

PREFACE

This statistical compilation of international motor vehicle data through 1982 includes production totals by manufacturers as well as by country. Since it is necessary to use different data sources from year to year, there are occasional differences in the number reported for various classes of vehicles for some countries. This is due to the lack of uniformity of definitions for certain vehicles. In such cases, car, truck and bus data vary from one source to another and, accordingly, in the year to year data reported.

Although special efforts have been made to segregate vehicle assembly data from production data, the world totals for production may include some duplication since it is not possible for all countries to identify assemblies from production.

The data in this report were supplied by foreign government agencies, trade associations, private services and the press. It should be noted that the basis on which the data are reported will vary. For example, vehicle output may be measured in terms of production, shipments, or factory sales. New vehicles sold may be measured in terms of retail sales or new registrations. Imports and exports are subject to problems of compilation and definition. As a result, data accuracies vary and international comparisons are, of course, affected by these discrepancies.

– Policy Analysis Department

CONTENTS

WORLD DATA

Production/Assemblies 8
Diesel Data 25
Exports 30
Imports 32
Registrations/Sales 35
Retired From Circulation 44
Forecasts 46

AFRICA

African Continent 54
Morocco 55
South Africa, Republic of 59

ASIA

India 64
Israel 69
Japan 71
Korea 97
Kuwait 105
Malaysia 106
Philippines 107
Saudi Arabia 108
Taiwan 109

EUROPE

Austria 112
Belgium 113
Denmark 120
European Community 121
Finland 130
France 133
Germany, West 149
Greece 163
Ireland 165
Italy 166
Luxembourg 180
Netherlands 183
Nordic Countries 197
Norway 200
Portugal 202
Spain 212
Sweden 220
Switzerland 230
Turkey 233
United Kingdom 239

EASTERN EUROPE

Czechoslovakia 252
Germany, East 254
Hungary 255
Poland 256
U.S.S.R. 259
Yugoslavia 261
Eastern European Countries 266

OCEANIA

Australia 270
New Zealand 276

WESTERN HEMISPHERE

Argentina 284
Brazil 293
Canada 301
Chile 310
Columbia 311
Lafta Countries 312
Mexico 314
Peru 325
Puerto Rico 331
United States 332
Venezuela 344

IDENTIFICATION SYMBOLS

The following four symbols have been designed and placed at the top of each page as a quick reference to the information displayed on those pages.

ASSEMBLIES / PRODUCTION

EXPORTS FROM COUNTRY

IMPORTS TO COUNTRY

REGISTRATIONS / SALES

WORLD DATA

PRODUCTION/ASSEMBLIES	8
DIESEL DATA	25
EXPORTS	30
IMPORTS	32
REGISTRATIONS/SALES	35
RETIRED FROM CIRCULATION	44
FORECASTS	46

Selected Countries

Country	1981 Passenger Cars	1981 Trucks and Buses	1981 Total	1982 Passenger Cars	1982 Trucks and Buses	1982 Total
Argentina	139,428	32,922	172,350	106,880	25,236	132,116
Australia	351,570	40,044	391,614	371,422	37,148	408,570
Austria	7,073	7,847	14,920	7,051	8,104	15,155
Belgium	216,055	41,401	257,456	243,289	34,725	278,014
Brazil	406,004	373,832	779,836	474,692	385,901	860,593
Canada	803,117	519,663	1,322,780	807,645	468,807	1,276,452
Czechoslovakia	180,590	48,923	229,513	173,517	50,932	224,449
France	2,611,864	407,506	3,019,370	2,777,125	371,682	3,148,807
Germany, East	180,000	39,400	219,400	183,000	38,800	221,800
Germany, West	3,577,807(1)	319,200	3,897,007	3,761,436(2)	301,229	4,062,665
Hungary	-	13,788	13,788	-	13,600	13,600
India	42,106	106,781	148,887	42,673	109,576	152,249
Italy	1,257,340	176,403	1,433,743	1,297,351	155,692	1,453,043
Japan	6,974,131	4,205,831	11,179,962	6,881,586	3,850,208	10,731,794
Korea	68,760	65,145	133,905	94,460	69,024	163,484
Mexico	355,497	241,621	597,118	300,579	172,058	472,637
The Netherlands	77,922	12,011	89,933	86,000	10,050	96,050
Poland	247,600	60,400	308,000	229,111	47,240	276,351
Portugal	-	98	98	-	100	100
Romania	76,000	51,000	127,000	75,000	50,000	125,000
Spain	855,325	132,149	987,474	927,500	142,007	1,069,507
Sweden	258,261	55,418	313,679	294,792	54,274	349,066
Switzerland	-	1,178	1,178	-	768	768
United Kingdom	954,650	229,555	1,184,205	887,679	268,798	1,156,477
United States	6,253,138	1,689,778	7,942,916	5,073,496	1,912,099	6,985,595
U.S.S.R.	1,324,000	873,500	2,197,500	1,307,000	865,700	2,172,700
Yugoslavia	239,554	26,869	266,423	211,372	29,944	241,316
TOTAL	**27,457,792**	**9,772,263**	**37,230,055**	**26,614,656**	**9,473,702**	**36,088,358**

(1) Includes 296,572 and (2) 273,846 micro-buses.

NOTE: As far as possibly can be determined, production in this table refers to vehicles locally manufactured.

SOURCE: Compiled by the Motor Vehicle Manufacturers Association of the U.S., Inc. from various sources.

WORLD - MOTOR VEHICLE PRODUCTION 1900-1945

Selected Countries

	United States	Canada	France	Germany	Italy	United Kingdom	Other Countries	World Total
1900....	4,192	-	3,000	2,312	-	-	-	9,504
1901....	7,000	-	5,000	3,209	300	-	-	15,509
1902....	9,000	-	9,000	4,738	350	-	-	23,088
1903....	11,235	-	13,000	6,904	1,308	-	-	32,447
1904....	22,830	-	17,000	11,370	3,080	-	-	54,280
1905....	25,000	117	22,000	15,682	-	-	-	62,799
1906....	34,000	99	26,000	22,000	-	-	-	82,099
1907....	44,000	327	20,000	-	-	12,000	-	76,327
1908....	65,000	524	30,000	-	-	10,500	-	106,024
1909....	127,287	1,185	36,000	9,444	-	11,000	-	184,916
1910....	187,000	2,643	38,000	13,113	-	14,000	-	254,756
1911....	210,000	4,401	40,000	16,939	5,280	19,000	-	295,620
1912....	378,000	9,131	41,000	22,773	6,670	23,200	-	480,774
1913....	485,000	14,976	45,000	20,388	6,760	34,000	-	606,124
1914....	573,039	17,968	-	-	9,210	-	-	600,217
1915....	969,930	29,554	-	-	15,420	-	-	1,014,904
1916....	1,617,708	41,289	-	-	17,370	-	-	1,676,367
1917....	1,873,949	93,810	-	-	25,280	-	-	1,993,039
1918....	1,170,686	82,408	-	-	22,230	-	-	1,275,324
1919....	1,876,356	87,835	18,000	-	17,900	-	-	2,000,091
1920....	2,227,349	94,144	40,000	-	21,080	-	-	2,382,573
1921....	1,616,119	66,246	55,000	-	15,230	-	-	1,752,595
1922....	2,544,176	101,007	75,000	-	16,390	73,000	-	2,809,573
1923....	4,034,012	147,202	110,000	-	22,820	95,000	-	4,409,034
1924....	3,602,540	132,580	145,000	18,000	37,450	146,600	12,352	4,094,522
1925....	4,265,830	161,970	177,000	62,753	49,400	167,000	16,777	4,900,730
1926....	4,300,934	204,727	192,000	45,431	67,800	198,000	20,338	5,029,230
1927....	3,401,326	179,054	191,300	122,303	54,300	211,780	28,317	4,188,380
1928....	4,358,759	242,054	223,600	147,493	57,600	211,877	36,661	5,278,044
1929....	5,337,087	262,625	253,000	156,000	55,100	238,805	42,382	6,344,999
1930....	3,362,820	153,372	230,000	71,100	46,400	236,528	33,217	4,133,437
1931....	2,380,426	82,559	201,000	65,800	28,400	226,307	31,326	3,015,818
1932....	1,331,860	60,789	163,000	52,088	29,600	232,719	45,600	1,915,656
1933....	1,889,817	65,852	189,000	95,704	41,700	286,287	66,867	2,635,227
1934....	2,737,070	116,852	181,000	174,566	45,402	342,499	89,596	3,686,985
1935....	3,971,241	172,877	165,000	242,934	50,493	416,899	114,896	5,134,340
1936....	4,461,462	162,159	204,000	271,000	53,144	481,542	160,345	5,793,652
1937....	4,820,219	207,463	201,000	328,267	77,708	493,256	234,849	6,362,762
1938....	2,508,407	166,086	227,200	342,169	70,777	444,877	236,727	3,996,243
1939....	3,588,889	155,426	182,000	180,200	68,834	402,000	201,700	4,779,049
1940....	4,512,895	223,103	-	72,000	-	133,869	-	4,941,867
1941-1945....				WORLD WAR II				

NOTE: Other countries include Austria, Belgium, Czechoslovakia, Denmark, Hungary, Poland, Russia, Spain, and Sweden.

Selected Countries

	Canada	Mexico	United States	Total North America	Austria	Belgium	France	Germany	Italy	Spain
1946....	170,695	-	3,100,820	3,271,515	567	-	96,062	30,671	28,983	-
1947....	242,107	-	4,795,587	5,037,694	1,891	126	137,383	23,343	43,736	-
1948....	261,009	-	5,220,755	5,481,764	903	1,058	198,372	61,294	59,953	760
1949....	290,664	-	6,243,834	6,534,498	2,248	200	285,641	163,583	86,054	486
1950....	387,726	21,575	8,005,859	8,415,160	2,169	248	357,552	306,064	127,847	253
1951....	415,420	46,081	6,757,014	7,218,515	2,359	N.A.	445,655	374,151	145,533	308
1952.....	434,102	46,987	5,561,796	6,042,885	2,915	550	498,962	428,383	138,446	400
1953.....	486,049	35,709	7,349,123	7,870,881	3,308	1,786	497,348	490,581	174,320	600
1954.....	352,109	33,380	6,536,729	6,922,218	10,240	3,620	600,040	680,597	216,715	620
1955.....	452,114	32,275	9,204,049	9,688,438	18,080	1,625	725,061	908,742	268,766	3,972
1956.....	471,350	39,387	6,918,758	7,429,495	15,935	383	827,079	1,075,619	315,802	4,500
1957.....	413,577	41,106	7,220,431	7,675,114	13,910	320	927,956	1,212,232	351,815	30,436
1958.....	356,418	38,955	5,121,269	5,516,642	19,166	382	1,127,549	1,495,256	403,560	31,050
1959.....	367,939	51,118	6,723,588	7,142,645	20,187	343	1,283,159	1,718,566	500,784	56,800
1960.....	397,739	49,807	7,905,119	8,352,665	12,568	256	1,369,210	2,055,149	644,633	58,209
1961.....	386,923	62,563	6,652,938	7,102,424	13,484	800	1,244,223	2,147,825	759,140	75,000
1962.....	505,187	66,637	8,197,311	8,769,135	12,395	1,043	1,536,133	2,356,612	946,793	100,163
1963.....	631,356	69,135	9,108,776	9,809,267	10,078	1,200	1,736,977	2,667,896	1,180,536	131,988
1964.....	670,990	90,752	9,307,860	10,069,602	7,660	2,070	1,615,896	2,909,657	1,090,078	178,128
1965.....	846,609	96,654	11,137,830	12,081,093	5,044	166,594	1,641,696	2,976,477	1,175,548	228,935
1966.....	872,214	113,807	10,396,298	11,382,319	4,210	195,219	2,024,552	3,050,708	1,365,898	340,418
1967.....	919,508	126,365	9,023,736	10,069,609	3,729	183,087	2,009,672	2,482,319	1,542,669	361,637
1968.....1,150,218		143,478	10,820,410	12,114,106	4,088	172,906	2,075,617	3,106,958	1,663,648	393,433
1969.....1,326,478		165,164	10,205,911	11,697,553	5,417	302,549	2,459,072	3,604,567	1,595,951	454,571
1970.....1,159,504		192,841	8,283,949	9,636,294	3,937	272,433	2,710,086	3,842,247	1,854,252	536,026
1971.....1,346,765		210,840	10,671,654	12,229,259	6,878	295,764	3,010,294	3,982,722	1,817,019	532,358
1972.....1,430,084		229,766	11,310,708	12,970,558	6,255	271,453	3,328,320	3,815,982	1,839,793	695,217
1973.....1,574,820		285,513	12,681,513	14,541,846	6,278	298,957	3,596,179	3,949,065	1,957,994	822,020
1974.....1,524,874		350,755	10,071,042	11,946,671	4,642	183,128	3,462,847	3,099,777	1,772,515	837,414
1975.....1,424,006		360,678	8,986,513	10,771,197	7,699	222,176	2,861,305	3,186,208	1,458,629	814,164
1976.....1,640,112		324,979	11,497,596	13,462,687	8,739	326,978	3,402,715	3,868,089	1,590,677	866,240
1977.....1,775,445		280,813	12,702,782	14,759,040	8,177	336,382	3,507,881	4,104,216	1,583,917	1,129,700
1978.....1,818,492		384,128	12,899,202	15,101,822	5,486	303,260	3,507,930	4,186,364	1,656,115	1,143,831
1979.....1,631,676		444,426	11,479,993	13,556,095	9,376	314,997	3,613,458	4,249,725	1,632,289	1,122,918
1980.....1,374,359		490,006	8,009,841	9,874,206	16,061	259,966	3,378,433	3,878,553	1,611,856	1,181,659
1981.....1,322,780		597,118	7,942,916	9,862,814	14,920	237,456	3,019,370	3,897,007	1,433,743	987,474
1982.....1,276,452		472,637	6,985,595	8,734,684	15,155	278,014	3,148,807	4,062,665	1,453,043	1,069,507

COMPILED FROM VARIOUS OVERSEAS SOURCES

Selected Countries

	Sweden	United Kingdom	Czecho-slovakia	East Germany	Hungary	Poland	Russia	Yugoslavia	Total Eastern Bloc	Total Europe	Australia
1946.....	7,336	359,634	1,550	-	-	-	102,171	-	103,721	626,974	-
1947.....	9,287	441,284	14,604	-	-	-	132,968	-	147,572	804,622	-
1948.....	9,497	507,608	26,314	-	-	-	197,056	-	223,370	1,062,815	-
1949.....	11,069	628,196	27,523	-	-	-	275,992	-	303,515	1,480,992	-
1950.....	17,553	783,672	31,424	-	-	-	362,895	-	394,319	1,989,677	126,721
1951.....	22,950	733,883	29,582	-	-	-	288,683	-	318,265	2,043,104	129,259
1952.....	21,233	689,658	16,968	-	-	-	307,936	-	324,904	2,105,451	116,293
1953.....	29,427	834,275	19,298	-	-	-	354,175	-	373,473	2,405,118	159,307
1954.....	44,735	1,037,879	19,384	-	-	-	403,873	-	423,257	3,017,703	200,605
1955.....	50,299	1,237,068	24,183	36,438	-	16,500	445,268	-	522,389	3,213,613	218,004
1956.....	57,274	1,004,544	37,329	45,346	3,500	19,000	464,632	4,181	573,988	3,875,124	204,176
1957.....	71,654	1,149,095	48,359	51,078	4,000	21,000	495,408	7,213	627,058	4,384,476	213,620
1958.....	91,179	1,365,407	58,556	54,163	5,200	27,000	511,074	7,696	663,689	5,197,238	241,324
1959.....	112,394	1,560,427	66,662	67,341	4,900	34,500	494,994	8,658	677,055	5,929,715	263,592
1960.....	128,527	1,810,700	73,684	76,000	5,600	36,400	523,591	15,921	731,196	6,810,448	326,250
1961.....	131,755	1,464,134	77,053	84,200	6,400	35,990	555,330	21,254	780,227	6,616,588	231,651
1962.....	151,568	1,674,530	81,224	88,000	7,700	41,129	577,500	21,723	817,276	7,596,513	329,629
1963.....	167,850	2,011,720	70,781	94,000	6,000	48,388	587,012	30,721	836,902	8,745,147	374,058
1964.....	184,184	2,332,376	55,468	102,000	8,000	54,853	603,100	39,297	862,718	9,182,767	411,750
1965.....	205,717	2,177,261	90,713	118,056	7,131	59,800	634,312	47,739	957,751	9,535,023	407,596
1966.....	199,910	2,042,354	113,421	126,626	7,990	66,975	675,300	45,664	1,035,976	10,259,245	343,929
1967.....	214,650	1,937,119	133,174	134,101	8,250	68,359	728,800	55,804	1,128,488	9,863,370	366,547
1968.....	244,786	2,225,122	150,299	139,116	8,500	84,921	800,900	74,106	1,257,842	11,144,400	418,307
1969.....	271,440	2,182,793	158,582	147,680	9,000	101,800	844,300	94,983	1,356,345	12,232,705	451,917
1970.....	310,887	2,098,498	169,920	151,200	9,200	118,000	916,118	130,563	1,495,001	13,163,367	473,790
1971.....	317,295	2,198,146	176,862	160,762	9,500	145,700	1,142,700	132,368	1,767,892	13,928,368	470,122
1972.....	350,989	2,329,430	182,937	169,616	10,000	158,000	1,379,000	126,412	2,025,965	14,663,404	466,917
1973.....	378,042	2,163,941	197,802	180,203	10,500	192,400	1,602,000	143,826	2,326,731	15,499,207	454,190
1974.....	368,359	1,936,685	200,877	188,930	12,075	223,000	1,846,000	189,728	2,660,610	14,325,977	489,339
1975.....	366,753	1,648,399	211,073	185,800	12,100	257,300	1,964,056	205,567	2,835,896	13,401,229	456,167
1976.....	367,780	1,705,506	215,836	202,371	12,900	312,100	2,024,660	216,071	2,983,938	15,120,662	456,216
1977.....	286,901	1,714,240	197,585	204,394	13,313	374,400	2,088,369	257,762	3,135,823	15,807,237	452,592
1978.....	305,534	1,607,467	218,468	210,486	15,973	428,900	2,150,984	279,759	3,304,570	16,020,557	384,966
1979.....	354,820	1,478,512	228,738	220,000	13,814	435,800	2,173,200	315,110	3,386,662	16,162,757	461,468
1980.....	298,400	1,312,914	233,112	214,000	16,315	430,500	2,199,200	283,744	3,376,871	15,314,713	364,109
1981.....	313,755	1,184,205	229,513	219,400	13,788	308,000	2,197,500	266,423	3,234,624	14,322,554	391,614
1982.....	349,066	1,156,477	224,449	221,800	13,600	276,351	2,172,700	241,316	3,150,216	14,682,950	408,570

COMPILED FROM VARIOUS OVERSEAS SOURCES

WORLD - MOTOR VEHICLE PRODUCTION 1946-1982 (continued)

Selected Countries

	India	Japan	Korea	Total Asia	Morocco	South Africa	Total Africa	Argentina	Brazil	Total South America	World Total
1946.....	-	14,921	-	14,921	-	-	-	-	-	-	3,913,410
1947.....	-	11,320	-	11,320	-	-	-	-	-	-	5,853,636
1948.....	-	20,367	-	20,367	-	-	-	-	-	-	6,554,946
1949.....	-	28,700	-	28,700	-	-	-	-	-	-	8,048,180
1950.....	14,688	31,597	-	46,285	-	-	-	-	-	-	10,577,843
1951.....	22,269	38,490	-	60,759	-	-	-	-	-	-	9,451,637
1952.....	15,291	38,966	-	54,257	-	-	-	-	-	-	8,318,866
1953.....	13,926	49,778	-	63,704	-	-	-	-	-	-	10,499,010
1954.....	14,462	70,073	-	84,535	-	-	-	-	-	-	10,225,061
1955.....	30,854	68,932	-	99,786	-	-	-	-	-	-	13,219,841
1956.....	32,136	111,066	-	143,202	-	-	-	-	-	-	11,651,997
1957.....	31,932	181,977	-	213,909	-	-	-	10,600	30,542	41,142	12,528,261
1958.....	26,796	188,303	-	215,099	-	96,254	96,254	26,100	60,983	87,083	11,353,640
1959.....	36,997	262,814	-	299,811	-	98,738	98,738	32,952	96,114	129,066	13,863,567
1960.....	51,136	481,551	-	532,687	-	113,097	113,097	89,338	133,041	222,379	16,357,526
1961.....	53,865	813,879	-	867,744	-	90,660	90,660	136,188	145,584	281,772	15,190,839
1962.....	56,967	990,706	1,777	1,049,450	2,247	106,145	108,392	129,880	191,194	321,074	18,174,193
1963.....	51,416	1,283,531	1,254	1,336,201	6,276	147,945	154,221	104,899	174,191	279,090	20,697,984
1964.....	57,135	1,702,475	249	1,769,859	4,302	195,756	200,058	166,483	183,707	350,190	21,984,226
1965.....	72,577	1,875,614	141	1,948,332	5,360	174,991	180,351	194,536	185,187	379,723	24,532,118
1966.....	72,530	2,286,399	3,430	2,362,359	5,146	183,700	188,846	179,453	224,574	404,027	24,940,725
1967.....	70,359	3,146,486	6,604	3,223,449	9,726	193,600	203,326	175,318	225,418	400,736	28,127,037
1968.....	79,541	4,085,826	17,657	4,183,024	12,956	211,791	224,747	180,976	278,473	459,449	28,544,033
1969.....	76,215	4,674,932	30,994	4,782,141	19,113	256,296	275,409	218,590	349,519	568,109	30,007,834
1970.....	82,766	5,289,157	28,819	5,400,742	21,034	297,573	318,607	219,599	416,047	635,646	29,628,446
1971.....	89,110	5,810,774	23,002	5,922,886	19,832	295,682	315,514	253,640	516,038	769,678	33,635,827
1972.....	90,048	6,294,438	18,648	6,403,134	18,414	292,277	310,691	278,222	608,985	887,207	35,701,911
1973.....	97,917	7,082,757	26,314	7,206,988	21,264	342,383	363,647	311,614	729,135	1,040,749	39,106,627
1974.....	87,889	6,551,840	30,290	6,670,019	24,012	341,927	365,939	322,410	858,479	1,180,889	34,978,834
1975.....	74,276	6,941,591	36,264	7,052,131	25,216	363,605	388,821	251,126	929,805	1,180,931	33,250,476
1976.....	85,058	7,841,447	48,292	7,974,797	25,018	300,248	325,266	206,948	985,469	1,192,417	38,532,045
1977.....	89,145	8,514,522	83,000	8,686,667	22,777	256,801	279,578	256,581	919,242	1,175,823	41,160,937
1978.....	98,846	9,269,153	156,418	9,524,417	19,666	303,723	323,389	194,687	1,062,197	1,256,884	42,612,035
1979.....	101,273	9,635,546	204,447	9,941,266	18,338	314,067	332,405	266,244	1,127,966	1,394,210	41,848,201
1980.....	113,326	11,042,884	123,135	11,279,345	16,708	404,756	421,464	288,917	1,165,207	1,454,124	38,707,961
1981.....	148,887	11,179,962	133,905	11,462,754	16,226	453,541	469,767	172,363	779,836	952,199	37,461,702
1982.....	152,249	10,731,794	163,484	11,047,527	16,690	411,800	428,490	132,116	860,593	992,709	36,294,930

NOTE: Different from world total shown on page 8 since this total inclusive of production and assemblies for the countries listed.

COMPILED FROM VARIOUS OVERSEAS SOURCES

WORLD - PRODUCTION 1960-1982

Passenger Cars - Selected Countries (In Thousands)

	Germany	France	U.K.	Italy	Sweden	Spain	U.S.S.R.	Japan	U.S.A.	Brazil
1960.....	1,817	1,175	1,353	596	110	40	139	165	6,703	82
1965.....	2,734	1,423	1,722	1,104	182	159	201	696	9,335	103
1970.....	3,528	2,458	1,641	1,720	279	450	352	3,179	6,550	250
1975.....	2,908	2,546	1,267	1,349	316	696	1,201	4,568	6,717	524
1976.....	3,547	2,980	1,333	1,471	317	753	1,239	5,028	8,498	527
1977.....	3,791	3,092	1,328	1,440	235	989	1,280	5,431	9,214	729
1978.....	3,890	3,111	1,257	1,509	254	986	1,312	5,748	9,177	875
1979.....	3,933	3,220	1,102	1,481	297	966	1,314	6,176	8,434	921
1980.....	3,521	2,939	959	1,445	235	1,029	1,327	7,038	6,376	937
1981.....	3,578	2,612	955	1,257	258	855	1,324	6,974	6,253	586
1982.....	3,761	2,777	888	1,297	295	928	1,307	6,882	5,073	673

As Percent of World Production

1960.....	14.2	9.0	10.6	4.4	0.9	0.3	1.1	1.3	52.4	0.3
1965.....	14.2	7.1	8.9	5.7	0.9	0.8	1.1	3.6	48.6	0.5
1970.....	15.6	10.0	7.0	7.6	1.2	2.0	1.5	14.1	29.0	1.1
1975.....	11.5	10.1	5.0	5.4	1.3	2.8	4.8	18.1	26.6	3.1
1976.....	12.3	10.2	4.6	5.0	1.1	2.6	4.2	17.2	29.2	2.9
1977.....	12.3	10.0	4.2	4.7	0.8	3.2	4.1	17.6	29.8	2.5
1978.....	12.3	9.8	4.0	4.7	0.8	3.1	4.1	18.1	28.9	2.9
1979.....	12.5	10.2	3.5	4.7	0.9	3.1	4.2	19.6	26.7	3.1
1980.....	12.0	10.0	3.3	4.9	0.8	3.5	4.5	24.1	21.8	3.4
1981.....	12.8	9.3	3.4	4.5	0.9	3.1	4.7	24.9	22.3	2.1
1982.....	13.8	10.2	3.3	4.8	1.1	3.4	4.8	25.3	18.6	2.7

Exports As Percent of Domestic Production

1960.....	47.6	43.7	42.1	33.2	44.7	-	-	4.2	2.2	-
1965.....	51.9	37.0	36.4	28.2	48.5	-	24.2	14.5	2.2	-
1970.....	55.2	52.6	43.3	37.0	65.5	8.2	26.7	22.8	5.5	-
1975.....	50.8	53.5	40.7	49.0	68.7	22.1	25.8	40.0	9.5	7.3
1976.....	51.8	50.5	37.2	47.3	63.8	22.0	29.1	50.5	7.8	8.0
1977.....	51.2	52.4	35.8	44.7	76.7	31.8	28.3	54.5	7.5	7.6
1978.....	49.0	50.8	37.1	42.4	81.3	37.9	29.5	49.0	7.3	9.0
1979.....	50.8	52.7	37.2	43.7	80.3	41.1	28.8	50.2	8.8	8.5
1980.....	53.2	52.1	37.5	35.4	80.2	47.8	25.3	56.1	8.8	12.3
1981.....	54.5	53.4	32.5	33.7	81.0	50.6	25.0	56.6	8.1	26.8
1982.....	58.3	52.7	35.3	33.7	79.0	53.4	-	54.8	7.0	17.9

DAIMLER-BENZ

WORLD - PRODUCTION 1960-1982 (continued)

Commercial Vehicles - Selected Countries (in Thousands)

	Germany	France	U.K.	Italy	Sweden	Spain	U.S.S.R.	Japan	U.S.A.	Brazil
1960.....	230	194	458	49	19	18	385	316	1,202	40
1965.....	236	219	455	72	24	66	415	1,179	1,803	46
1970.....	314	292	457	134	32	86	570	2,110	1,734	72
1975.....	259	315	381	110	51	118	763	2,374	2,270	157
1976.....	301	423	372	120	51	113	776	2,813	3,000	216
1977.....	295	415	386	144	52	141	800	3,083	3,489	187
1978.....	296	397	385	148	52	158	839	3,816	3,723	187
1979.....	317	393	408	151	58	157	859	3,460	3,046	201
1980.....	358	440	389	167	63	153	872	4,005	1,637	224
1981.....	319	408	230	176	55	132	874	4,206	1,687	194
1982.....	301	372	269	156	54	142	866	3,850	1,910	186

As Percent of World Production

1960.....	7.4	6.0	14.3	1.5	0.6	0.5	11.9	9.8	37.4	3.0
1965.....	4.9	3.8	9.2	1.4	0.5	1.5	8.4	23.8	36.4	1.7
1970.....	4.8	3.9	7.0	2.1	0.5	1.3	8.8	32.2	26.5	2.5
1975.....	3.6	4.1	4.9	1.4	0.7	1.5	9.8	30.6	29.2	1.9
1976.....	3.5	4.6	4.0	1.3	0.6	1.2	8.5	30.5	32.5	1.6
1977.....	3.1	4.1	3.8	1.4	0.5	1.4	7.9	30.2	34.4	1.5
1978.....	2.8	3.7	3.6	1.4	0.5	1.5	7.9	29.9	35.0	1.3
1979.....	3.1	3.8	3.9	1.5	0.5	1.5	8.3	33.3	29.4	1.6
1980.....	3.8	4.7	4.1	1.8	0.7	1.6	9.2	42.2	17.2	1.9
1981.....	3.4	4.3	2.4	1.9	0.6	1.4	9.2	44.4	17.8	1.6
1982.....	3.3	4.1	2.9	1.7	0.6	1.5	9.4	42.0	20.8	1.5

Exports As Percent of Domestic Production

1960.....	49.3	29.0	31.9	12.3	61.8	-	-	10.0	18.0	-
1965.....	44.5	22.7	36.5	26.8	55.9	-	4.1	7.9	7.5	-
1970.....	50.1	37.6	37.7	28.9	72.3	11.3	6.9	17.1	7.3	-
1975.....	63.8	43.4	47.2	44.7	79.2	14.5	5.0	35.8	11.9	9.4
1976.....	64.2	34.0	50.6	40.9	83.2	9.2	4.7	41.6	8.2	8.6
1977.....	60.1	35.7	49.7	48.5	78.7	20.8	5.4	45.2	7.5	7.2
1978.....	57.1	38.7	36.9	50.4	82.3	28.7	6.0	45.5	7.8	9.4
1979.....	56.2	41.2	34.5	51.6	88.1	31.5	6.4	42.2	9.7	13.5
1980.....	58.9	40.5	31.3	48.2	84.1	29.8	6.6	50.4	12.4	18.5
1981.....	63.9	38.6	39.2	51.7	88.3	30.4	6.5	50.0	11.1	28.5
1982.....	67.6	37.6	33.8	58.2	96.2	33.7	-	47.3	6.7	28.4

DAIMLER-BENZ

WORLD - MOTOR VEHICLE PRODUCTION 1981-1982

In Descending Order of 1982 Total Output

	1982			1981		
	Total	Passenger Cars	Commercial Vehicles	Total	Passenger Cars	Commercial Vehicles
1. General Motors - U.S.A.	6,150,108	4,869,672	1,280,436	6,667,412	5,497,052	1,170,360
2. Ford Motor - U.S.A.	4,004,433	2,867,723	1,136,710	4,111,942	3,093,212	1,018,730
3. Toyota - Japan	3,147,262	2,258,253	889,009	3,224,488	2,248,171	976,317
4. Nissan - Japan	2,512,309	1,864,616	647,693	2,700,461	1,911,700	788,761
5. Renault - France	2,105,358	1,845,995	259,363	1,892,593	1,632,544	260,049
6. Volkswagen - West Germany	2,079,246	1,902,942	176,304	2,211,514	1,996,247	215,267
7. Peugeot - France	1,689,016	1,503,423	185,593	1,790,665	1,579,193	211,472
8. Fiat - Italy	1,619,413	1,328,637	290,776	1,574,415	1,254,777	319,638
9. Toyo Kogyo - Japan	1,110,164	824,247	285,917	1,176,608	840,630	335,978
10. Chrysler - U.S.A.	1,040,904	789,079	251,825	1,112,242	876,033	236,209
11. Honda - Japan	1,021,578	861,243	160,335	1,008,927	852,177	156,750
12. Mitsubishi - Japan	969,445	572,644	396,801	1,094,793	606,883	487,910
13. Lada - U.S.S.R.	800,000	800,000	-	830,000	830,000	-
14. Daimler-Benz - West Germany	689,648	465,503	224,145	701,358	449,010	252,348
15. Suzuki - Japan	603,153	113,881	489,272	578,876	94,785	484,091
16. Fuji - Japan	513,506	201,388	312,118	472,639	190,451	282,188
17. Leyland - U.K.	50 421	405,116	104,305	513,959	413,440	100,519
18. Daihatsu - Japan	49 ,245	127,619	336,626	472,254	147,219	325,035
19. Isuzu - Japan	404,871	113,299	291,572	457,242	129,564	327,678
20. B.M.W. - West Germany	362,607	362,607	-	337,757	337,757	-
21. Volvo - Sweden	347,304	312,016	35,288	310,363	278,385	31,978
22. Polski Fiat - Poland	238,389	238,389	-	250,515	250,515	-
23. American Motors - U.S.A.	225,362	139,890	85,472	239,058	146,810	92,248
24. Skoda - Czechoslovakia	220,000	170,000	50,000	232,000	178,000	54,000
25. Moskvitch - U.S.S.R.	205,000	205,000	-	235,000	235,000	-
26. Alfa Romeo - Italy	189,722	188,773	949	198,857	197,287	1,570
27. Zaz Zaporojetz - U.S.S.R.	180,000	180,000	-	155,000	155,000	-
28. Zastava - Yugoslavia	163,929	153,644	10,285	194,003	184,817	9,186
29. G.A.Z. Volga - U.S.S.R.	130,000	130,000	-	130,000	130,000	-
30. Saab-Scania - Sweden	108,183	83,556	24,627	95,577	66,392	29,185
31. Hyundai - South Korea	90,983	78,071	12,912	70,051	52,961	17,090
32. Hino - Japan	61,445	-	61,445	69,276	-	69,276
33. International Harvester - U.S.A.	57,877	-	57,877	76,362	-	76,362
34. Kia - South Korea	43,266	535	42,731	36,039	4,753	31,286
35. Porsche - West Germany	36,329	36,329	-	31,734	31,734	-
36. I.M.V. - Yugoslavia	31,614	31,302	312	30,056	28,859	1,197
37. Saeha[illegible] - South Korea	22,796	14,845	7,951	20,411	8,888	11,523
38. De Tomaso-Innocenti - Italy	21,729	21,729	-	23,261	23,261	-
39. M.A.N. - West Germany	20,013	-	20,013	25,473	-	25,473
40. U.N.I.S. - Yugoslavia	19,723	16,510	3,213	21,188	21,188	-
TOTAL 40 MANUFACTURERS	34,210,351	26,078,476	8,131,875	35,374,369	26,974,695	8,399,674
OTHERS	1,878,007	536,180	1,341,827	1,855,686	483,097	1,372,589
TOTAL PRODUCTION	36,088,358	26,614,656	9,473,702	37,230,055	27,457,792	9,772,263

	1982			1981		
	Total	Passenger Cars	Commercial Vehicles	Total	Passenger Cars	Commercial Vehicles
North American Companies	11,478,684	8,666,364	2,812,320	12,207,016	9,613,107	2,593,909
Japanese Companies	10,807,978	6,937,190	3,870,788	11,255,564	7,021,580	4,233,984
Western European Companies	9,777,989	8,456,626	1,321,363	9,707,526	8,260,027	1,447,499
Eastern European Companies	1,988,655	1,924,845	63,810	2,077,762	2,013,379	64,383

Data compiled by MVMA from various overseas sources. Information was obtained from published reports issued by various vehicle associations outside the U.S. and from a number of other sources considered reliable. Therefore, and because of the numerous complex factors involved in determining vehicle ranking worldwide, MVMA does not assume responsibility for the above classification.

WORLD - MOTOR VEHICLE PRODUCTION 1981-1982

Includes Production From Plants Outside Parent Country

	1982			1981		
	Total	Passenger Cars	Commercial Vehicles	Total	Passenger Cars	Commercial Vehicles
GENERAL MOTORS						
G.M. - U.S.A.	4,070,085	3,173,145	896,940	4,627,674	3,904,083	723,591
G.M. - Canada	561,923	334,646	227,277	756,087	478,389	277,698
Opel - West Germany	961,094	951,456	9,638	816,648	810,158	6,490
Vauxhall - U.K.	164,402	112,669	51,733	118,243	69,932	48,311
G.M. - Spain	21,812	21,812	-	-	-	-
G.M. - Brazil	179,970	130,813	49,157	155,539	99,007	56,532
G.M. - Mexico	44,724	21,250	23,474	67,236	27,357	39,879
G.M. - Holden - Australia	146,098	123,881	22,217	125,985	108,126	17,859
TOTAL	**6,150,108**	**4,869,672**	**1,280,436**	**6,667,412**	**5,497,052**	**1,170,360**
(Outside Parent Country)	(2,080,023)	(1,696,527)	(383,496)	(2,039,738)	(1,592,969)	(446,769)
FORD						
Ford - U.S.A.	1,817,480	1,104,054	713,426	1,937,572	1,320,197	617,375
Ford - Canada	415,590	283,059	132,531	354,804	209,494	145,310
Ford - West Germany	518,440	518,440	-	486,917	486,917	-
Ford - Belgium	224,901	193,666	31,235	247,332	219,708	27,624
Ford - U.K.	422,272	306,635	115,637	427,495	342,171	85,324
Ford - Spain	229,547	222,026	7,521	253,751	248,045	5,706
Ford - Brazil	144,431	86,273	58,158	125,855	78,313	47,542
Ford - Mexico	88,675	36,797	51,878	111,695	54,594	57,101
Ford - Australia	92,707	81,635	11,072	90,955	81,075	9,880
Ford - Argentina	50,390	35,138	15,252	75,566	52,698	22,868
TOTAL	**4,004,433**	**2,867,723**	**1,136,710**	**4,111,942**	**3,093,212**	**1,018,730**
(Outside Parent Country)	(2,186,953)	(1,763,669)	(423,284)	(2,174,370)	(1,773,015)	(401,355)
TOYOTA						
Toyota - Japan	3,144,557	2,258,253	886,304	3,220,418	2,248,171	972,247
Toyota - Brazil	2,705	-	2,705	4,070	-	4,070
TOTAL	**3,147,262**	**2,258,253**	**889,009**	**3,224,488**	**2,248,171**	**976,317**
(Outside Parent Country)	(2,705)	-	(2,705)	(4,070)	-	(4,070)
NISSAN						
Nissan - Japan	2,407,734	1,815,792	591,942	2,584,288	1,864,251	720,037
Nissan Diesel - Japan	36,951	-	36,951	44,041	-	44,041
Nissan - Mexico	67,624	48,824	18,800	72,132	47,449	24,683
TOTAL	**2,512,309**	**1,864,616**	**647,693**	**2,700,461**	**1,911,700**	**788,761**
(Outside Parent Country)	(67,624)	(48,824)	(18,800)	(72,132)	(47,449)	(24,683)
RENAULT						
Renault - France	1,719,818	1,491,853	227,965	1,526,615	1,295,713	230,902
Renault Alpine - France	1,001	1,001	-	1,261	1,261	-
Renault - Argentina	34,278	34,278	-	44,422	44,337	85
Renault - Mexico	21,319	21,319	-	22,204	22,204	-
Renault - Australia	1,437	1,437	-	-	-	-
Fasa Renault - Spain	327,505	296,107	31,398	298,091	269,029	29,062
TOTAL	**2,105,358**	**1,845,995**	**259,363**	**1,892,593**	**1,632,544**	**260,049**
(Outside Parent Country)	(384,539)	(353,141)	(31,398)	(364,717)	(335,570)	(29,147)

WORLD - MOTOR VEHICLE PRODUCTION 1981-1982 (continued)

Includes Production From Plants Outside Parent Country

	1982			1981		
	Total	Passenger Cars	Commercial Vehicles	Total	Passsenger Cars	Commercial Vehicles
VOLKSWAGEN						
V.W. - West Germany	1,196,987	1,122,077	74,910	1,232,818	1,150,560	82,258
V.W. Audi/NSU Auto Union - W.Germany	305,024	305,024	-	311,671	311,671	-
V.W. - U.S.A.	92,332	84,246	8,086	205,147	167,755	37,392
V.W. - Argentina	12,855	8,969	3,886	18,528	17,326	1,202
V.W. - Brazil	327,751	256,330	71,421	304,960	227,056	77,904
V.W. - Mexico	144,297	126,296	18,001	138,390	121,879	16,511
TOTAL	**2,079,246**	**1,902,942**	**176,304**	**2,211,514**	**1,996,247**	**215,267**
(Outside Parent Country)	(577,235)	(475,841)	(101,394)	(667,025)	(534,016)	(133,009)
PEUGEOT						
Peugeot - France	629,389	536,500	92,889	677,573	569,287	108,286
Citroen - France	552,263	522,317	29,946	578,481	533,922	44,559
Talbot - France	233,501	219,116	14,385	214,581	199,941	14,640
Talbot Matra - France	8,531	7,339	1,192	13,826	13,001	825
Talbot - U.K.	62,630	56,235	6,395	125,896	117,439	8,457
Talbot - Spain	56,204	53,052	3,152	61,965	58,909	3,056
Safrar (Peugeot) - Argentina	15,665	14,366	1,299	13,773	12,199	1,574
Citroen - Spain	130,833	94,498	36,335	104,570	74,495	30,075
TOTAL	**1,689,016**	**1,503,423**	**185,593**	**1,790,665**	**1,579,193**	**211,472**
(Outside Parent Country)	(265,332)	(218,151)	(47,181)	(306,204)	(263,042)	(43,162)
FIAT						
Fiat - Italy	1,007,836	925,147	82,689	1,016,727	878,365	138,362
Lancia - Italy	68,162	68,162	-	78,257	78,257	-
Auto Bianchi - Italy	78,047	78,047	-	76,987	76,987	-
O.M. - Italy	11,262	-	11,262	17,315	-	17,315
Magirus Deutz - Italy	2,674	-	2,674	1,754	-	1,754
Ferrari - Italy	2,223	2,223	-	2,566	2,556	-
Fiat - Brazil	165,567	924	164,643	134,184	887	133,297
Unic - France	5,094	-	5,094	8,069	-	8,069
Magirus-Deutz - Germany	18,082	-	18,082	18,246	-	18,246
Seat - Spain	246,125	240,005	6,120	206,628	204,847	1,781
Fiat Sevel - Argentina	14,341	14,129	212	13,682	12,868	814
TOTAL	**1,619,413**	**1,328,637**	**290,776**	**1,574,415**	**1,254,777**	**319,638**
(Outside Parent Country)	(449,209)	(255,058)	(194,151)	(380,809)	(218,602)	(162,207)
TOYO KOGYO						
Mazda - Japan	1,110,164	824,247	285,917	1,176,608	840,630	335,978
CHRYSLER						
Chrysler - U.S.A.	722,418	600,502	121,916	847,014	748,774	98,240
Chrysler - Canada	244,751	149,434	95,317	149,154	69,149	80,005
Chrysler - Mexico	73,735	39,143	34,592	116,074	58,110	57,964
TOTAL	**1,040,904**	**789,079**	**251,825**	**1,112,242**	**876,033**	**236,209**
(Outside Parent Country)	(318,486)	(188,577)	(129,909)	(265,228)	(127,259)	(137,969)
HONDA						
Honda - Japan	1,020,078	859,743	160,335	1,008,927	852,177	156,750
Honda - U.S.	1,500	1,500	-	-	-	-
TOTAL	**1,021,578**	**861,243**	**160,335**	**1,008,927**	**852,177**	**156,750**
(Outside Parent Country)	(1,500)	(1,500)				

WORLD - MOTOR VEHICLE PRODUCTION 1981-1982 (continued)

Includes Production From Plants Outside Parent Country

	1982			1981		
	Total	Passenger Cars	Commercial Vehicles	Total	Passenger Cars	Commercial Vehicles
MITSUBISHI - Japan	969,445	572,644	396,801	1,094,793	606,883	487,910
LADA - U.S.S.R.	800,000	800,000	-	830,000	830,000	-
DAIMLER-BENZ						
Mercedes Benz - West Germany	640,579	465,503	175,076	632,280	449,010	183,270
Mercedes Benz - Argentina	4,173	-	4,173	5,941	-	5,941
Mercedes Benz - Brazil	32,664	-	32,664	48,899	-	48,899
Mevosa - Spain	12,232	-	12,232	14,238	-	14,238
TOTAL	**689,648**	**465,503**	**224,145**	**701,358**	**449,010**	**252,348**
(Outside Parent Country)	(49,069)		(49,069)	(69,078)		(69,078)
SUZUKI - Japan	603,153	113,881	489,272	578,876	94,785	484,091
FUJI - Japan	513,506	201,388	312,118	472,639	190,451	282,188
LEYLAND						
B.L. Cars - U.K.	479,781	405,116	74,665	479,896	413,440	66,456
Leyland Vehicles - U.K.	14,260	-	14,260	16,852	-	16,852
Land Rover - Spain	13,380		13,380	14,711	-	14,711
B.L. - Australia	2,000	-	2,000	2,500	-	2,500
TOTAL	**509,421**	**405,116**	**104,305**	**513,959**	**413,440**	**100,519**
(Outside Parent Country)	(15,380)		(15,380)	(17,211)		(17,211)
DAIHATSU - Japan	464,245	127,619	336,626	472,254	147,219	325,035
ISUZU - Japan	404,871	113,299	291,572	457,242	129,564	327,678
B.M.W. - West Germany	362,607	362,607	-	337,757	337,757	-
VOLVO						
Volvo - Sweden	244,598	211,236	33,362	222,156	191,869	30,287
Volvo - The Netherlands	90,615	90,615	-	77,922	77,922	-
Volvo - Canada	10,165	10,165	-	8,594	8,594	-
Volvo - Brazil	1,926	-	1,926	1,691	-	1,691
TOTAL	**347,304**	**312,016**	**35,288**	**310,363**	**278,385**	**31,978**
(Outside Parent Country)	(102,706)	(100,780)	(1,926)	(88,207)	(86,516)	(1,691)
POLSKI FIAT - Poland	238,389	238,389	-	250,515	250,515	-
AMERICAN MOTORS						
A.M.C. - U.S.A. (incl. Jeep)	195,021	109,549	85,472	201,567	109,319	92,248
A.M.C. - Canada	30,341	30,341	-	37,491	37,491	-
TOTAL	**225,362**	**139,890**	**85,472**	**239,058**	**146,810**	**92,248**
(Outside Parent Country)	(30,341)	(30,341)		(37,491)	(37,491)	
SKODA - Czechoslovakia/Tatra	220,000	170,000	50,000	232,000	178,000	54,000
MOSKVITCH - U.S.S.R.	205,000	205,000	-	235,000	235,000	-
ALFA ROMEO - Italy	189,722	188.773	949	198,857	197,287	1,570

WORLD - MOTOR VEHICLE PRODUCTION 1981-1982 (continued)

WORLD

Includes Production From Plants Outside Parent Country

	1 9 8 2			1 9 8 1		
	Total	Passenger Cars	Commercial Vehicles	Total	Passenger Cars	Commercial Vehicles
ZAZ ZAPOROJETZ - U.S.S.R.	180,000	180,000	-	150,000	150,000	-
ZASTAVA - Yugoslavia	163,929	153,644	10,285	194,003	184,817	9,186
G.A.Z. Volga - U.S.S.R.	130,000	130,000	-	130,000	130,000	-
SAAB-SCANIA						
Saab - Sweden	83,556	83,556	-	66,392	66,392	-
Scania - Sweden	20,912	-	20,912	25,207	-	25,207
Scania - Brazil	3,327	-	3,327	3,585	-	3,585
Scania - Argentina	388	-	388	393	-	393
TOTAL	**108,183**	**83,556**	**24,627**	**95,577**	**66,392**	**29,185**
(Outside Parent Country)	(3,715)		(3,715)	(3,978)		(3,978)
HYUNDAI - South Korea	90,983	78,071	12,912	70,051	52,961	17,090
HINO - Japan	61,445	-	61,445	69,276	-	69,276
INTERNATIONAL HARVESTER						
I.H.C. - U.S.A.	45,109	-	45,109	62,861	-	62,861
I.H.C. - Canada	10,947	-	10,947	12,148	-	12,148
Seddon Atkinson - U.K.	1,821	-	1,821	1,353	-	1,353
TOTAL	**57,877**	-	**57,877**	**76,362**	-	**76,362**
(Outside Parent Country)	(12,768)		(12,768)	(13,501)		(13,501)
KIA - South Korea	43,266	535	42,731	36,039	4,753	31,286
PORSCHE - West Germany	36,329	36,329	-	31,734	31,734	-
I.M.V. - Yugoslavia	31,614	31,302	312	30,056	28,859	1,197
SAEHAN - South Korea	22,796	14,845	7,951	20,411	8,888	11,523
DE TOMASO-INNOCENTI - Italy						
Nuova Innocenti	21,646	21,646	-	23,187	23,187	-
De Tomaso	83	83	-	74	74	-
TOTAL	**21,729**	**21,729**	-	**23,261**	**23,261**	-
M.A.N. - West Germany	20,013	-	20,013	25,473	-	25,473
U.N.I.S. - Yugoslavia	19,723	16,510	3,213	21,188	21,188	-
TOTAL ABOVE	**34,210,351**	**26,078,476**	**8,131,875**	**35,374,369**	**26,974,695**	**8,399,674**
OTHERS	**1,878,007**	**536,180**	**1,341,827**	**1,855,686**	**483,097**	**1,372,589**
TOTAL WORLD	**36,088,358**	**26,614,656**	**9,473,702**	**37,230,055**	**27,457,792**	**9,772,263**

Data compiled by MVMA from various overseas sources. Information was obtained from published reports issued by various vehicle associations outside the U.S. and from a number of other sources considered reliable. Therefore, and because of the numerous complex factors involved in determining vehicle ranking worldwide, MVMA does not assume responsibility for the above classification.

Manufacturers Ranked According To 1982 Production In Each Country

Rank	Manufacturer	Production Country	Cars	Commercial Vehicles	Total 1982	Total 1981
1.	General Motors	U.S.A.	3,173,145	896,940	4,070,085	4,627,674
2.	Toyota	Japan	2,258,253	886,304	3,144,557	3,220,418
3.	Nissan	Japan	1,815,792	591,942	2,407,734	2,584,288
4.	Ford	U.S.A.	1,104,054	713,426	1,817,480	1,937,572
5.	Renault	France	1,491,853	227,965	1,719,818	1,526,615
6.	Volkswagen-Audi	W. Germany	1,427,101	74,910	1,502,011	1,544,489
7.	Peugeot S.A.	France	1,285,272	138,412	1,423,684	1,484,461
8.	Fiat Group	Italy	1,073,579	96,625	1,170,204	1,193,606
9.	Toyo Kogyo	Japan	824,247	285,917	1,110,164	1,176,608
10.	Honda	Japan	859,743	160,335	1,020,078	1,008,927
11.	Mitsubishi	Japan	572,644	396,801	969,445	1,094,793
12.	Opel	W. Germany	951,456	9,638	961,094	816,648
13.	Lada	U.S.S.R.	800,000	-	800,000	830,000
14.	Chrysler	U.S.A.	600,502	121,916	722,418	847,014
15.	Daimler-Benz	W. Germany	465,503	175,076	640,579	632,280
16.	Suzuki	Japan	113,881	489,272	603,153	578,876
17.	General Motors	Canada	334,646	227,277	561,923	756,087
18.	Ford	W. Germany	518,440	-	518,440	486,917
19.	Fuji	Japan	201,388	312,118	513,506	472,639
20.	British Leyland	England	405,116	88,925	494,041	496,748
21.	Daihatsu	Japan	127,619	336,626	464,245	472,254
22.	Ford	England	306,635	115,637	422,272	427,495
23.	Ford	Canada	283,059	132,531	415,590	354,804
24.	Isuzu	Japan	113,299	291,572	404,871	457,242

Data compiled by MVMA from various overseas sources. Information was obtained from published reports issued by various vehicle associations outside the U.S. and from a number of other sources considered reliable. Therefore, and because of the numerous complex factors involved in determining vehicle ranking worldwide, MVMA does not assume responsibility for the above classification.

30 Principal Manufacturers Ranked According To 1982 Production

		1975	1976	1977	1978	1979	1980	1981	1982
1.	General Motors (U.S.A.).....	4,649,530	6,233,972	6,700,294	6,875,555	6,444,652	4,753,296	4,627,645	4,069,278
2.	Toyota (Japan).....	2,336,053	2,487,851	2,720,758	2,929,157	2,996,225	3,293,344	3,220,418	3,144,557
3.	Gr. Nissan (Nissan-Fuji)....	2,280,559	2,572,111	2,595,264	2,727,848	2,704,544	3,117,806	3,100,968	2,958,191
4.	Volkswagen-Audi.....	1,940,017	2,159,779	2,219,544	2,376,110	2,530,565	2,529,218	2,210,666	2,108,484
5.	Renault R.V. (a).....	1,427,282	1,724,448	1,793,221	1,767,346	1,945,289	2,132,540	1,810,365	1,965,708
6.	Ford Motor (U.S.A.).....	2,500,238	2,942,051	3,744,691	3,790,440	3,075,131	1,888,455	1,937,297	1,817,480
7.	Peugeot-Talbot-Citroën (a)..	659,277	1,513,530	1,612,813	1,691,819	1,714,166	1,408,927	1,593,943	1,574,798
8.	Ford Europe (U.K.,G, B&S)...	1,099,095	1,355,154	1,647,367	1,554,479	1,663,839	1,395,096	1,435,495	1,450,968
9.	Fiat-Autobianchi-Lancia OM..	1,231,709	1,425,186	1,453,136	1,510,946	1,542,163	1,554,284	1,209,819	1,170,204
10.	Toyo-Kogyo (Mazda).....	642,614	716,672	800,003	850,155	971,421	1,121,016	1,176,608	1,110,164
11.	Honda.....	413,753	560,075	664,931	742,682	801,869	956,902	1,008,927	1,020,078
12.	Mitsubishi.....	520,238	647,623	776,412	972,818	938,517	1,104,930	1,094,793	969,445
13.	Chrysler Co. (U.S.A.-Canada)	1,508,576	2,104,855	2,037,951	1,869,848	1,429,082	882,639	1,002,464	967,270
14.	Opel (General Motors).....	675,299	938,040	946,340	995,935	1,013,629	833,905	855,329	961,094
15.	Lada (Fiat-U.S.S.R.).....	690,000	710,000	725,000	740,000	830,000	825,000	830,000	800,000
16.	Daimler-Benz.....	556,470	626,078	661,982	647,562	692,962	717,218	712,315	700,776
17.	Suzuki.....	184,215	201,581	239,989	247,729	344,935	468,683	578,876	603,153
18.	General Motors (Canada).....	598,876	713,714	776,993	855,999	845,029	763,663	757,406	560,796
	Talbot (F. G-B E.).....	719,619	756,641	754,060	898,713	711,635	642,575	-	-
19.	British Leyland.....	738,240	808,409	770,973	743,103	628,423	525,452	496,748	494,041
20.	Isuzu.....	244,821	335,739	340,632	408,186	424,788	472,127	457,242	404,871
21.	B.M.W.....	221,298	275,022	290,219	320,853	336,981	341,031	351,545	378,747
22.	Ford Canada.....	481,362	527,237	589,295	629,485	491,413	434,902	357,527	374,832
23.	Volvo (S.W.-N.L.) (b).....	331,337	335,587	245,037	275,816	336,437	285,750	302,172	335,213
24.	Seat (Licence Fiat).....	332,078	347,057	352,943	288,103	298,859	297,632	206,628	246,125
25.	Polski Fiat.....	135,000	183,000	200,000	292,000	305,000	330,000	286,000	240,000
26.	Moskvitch.....	300,000	315,000	320,000	320,000	325,000	230,000	235,000	205,000
27.	American Motors.....	463,702	366,178	312,954	359,131	343,194	252,286	201,567	194,884
28.	Alfa Romeo.....	191,810	203,176	203,175	222,599	209,550	221,243	198,857	189,722
29.	Vauxhall.....	190,042	195,507	184,984	201,484	146,415	151,426	118,243	164,402
30.	Saporoskje (U.S.S.R.).....	130,000	145,000	145,000	140,000	145,000	150,000	155,000	150,000

NOTE: (a) Group Renault-RVI (Saviem-Berliet) and Group Peugeot-Citroën from 1975 to 1980 and Peugeot-Talbot-Citroën in 1981.
(b) Since 1975 total Volvo production in Sweden and in The Netherlands.

L'ARGUS DE L'AUTOMOBILE ET DES LOCOMOTIONS

WORLD - MOTOR VEHICLE PRODUCTION 1972-1982

15 Top Manufacturers Ranked by Total Production
(Excluding the Communist Bloc and Overseas Subsidiaries)

	1982 Passenger Cars	1982 Commercial Vehicles	1982 Total
G.M. (U.S.A.).....	3,178,860	896,134	4,074,994
Toyota (Japan).....	2,258,253	886,304	3,144,557
Nissan (Japan).....	1,815,792	591,942	2,407,734
Ford (U.S.A.).....	1,101,201	713,426	1,814,627
Renault (France)...	1,491,853	227,965	1,719,818
V.W. (W.Germany)...	1,427,101	74,910	1,502,011
Peugeot (France)...	1,285,272	138,412	1,423,684
Fiat (Italy).....	1,073,579	153,598	1,227,177
Toyo Kogyo (Japan)	824,247	285,917	1,110,164
Honda (Japan).....	854,463	160,335	1,014,798
Mitsubishi (Japan)	572,644	396,801	969,445
Opel (W.Germany)...	951,456	9,638	961,094
Chrysler(U.S.A.)...	600,502	121,916	722,418
Benz (W.Germany)...	465,503	175,076	640,579
Suzuki (Japan).....	113,881	489,272	603,153

	1981 Passenger Cars	1981 Commercial Vehicles	1981 Total
G.M. (U.S.A.).....	3,904,098	723,576	4,627,674
Toyota (Japan).....	2,248,171	972,247	3,220,418
Nissan (Japan).....	1,864,251	720,037	2,584,288
Ford (U.S.A.).....	1,320,197	617,375	1,937,572
V.W. (W.Germany).....	1,462.231	82,258	1,544,489
Renault (France).....	1,295,713	230,902	1,526,615
Peugeot (France).....	1,316,151	168,310	1,484,461
Fiat (Italy).....	1,120,000	109,000	1,229,000
Toyo Kogyo (Japan)....	840,630	335,978	1,176,608
Mitsubishi (Japan)....	606,883	487,910	1,094,793
Honda (Japan).....	852,177	156,750	1,008,927
Chrysler (U.S.A.).....	748,774	98,240	847,014
Opel (W.Germany).....	810,158	6,490	816,648
G.M. Canada (Canada)..	479,142	278,264	757,406
Benz (W.Germany).....	449,010	183,270	632,280

	1980 Passenger Cars	1980 Commercial Vehicles	1980 Total
G.M. (U.S.A.).....	4,064,556	688,740	4,753,296
Toyota (Japan).....	2,303,284	990,060	3,293,344
Nissan (Japan).....	1,940,615	703,437	2,644,052
Ford (U.S.A.).....	1,306,948	581,507	1,888,455
Renault (France)...	1,492,339	220,846	1,713,185
Peugeot (France)...	1,446,242	200,979	1,647,221
V.W. (W.Germany)...	1,517,216	114,591	1,631,807
Fiat (Italy).....	1,185,177	164,417	1,349,594
Toyo Kogyo (Japan)	736,544	384,472	1,121,016
Mitsubishi (Japan)	659,622	445,308	1,104,930
Honda (Japan).....	854,514	102,388	956,902
Opel (W.Germany)...	786,663	6,137	792,800
G.M. Canada(Canada)	512,330	254,640	766,970
Chrysler (U.S.A.)..	638,974	119,232	758,206
Benz (W.Germany)...	438,829	188,392	627,221

	1972 Passenger Cars	1972 Commercial Vehicles	1972 Total
G.M. (U.S.A.).....	4,775,381	966,000	5,741,381
Ford (U.S.A.).....	2,400,877	796,155	3,197,032
Toyota (Japan).....	1,487,661	599,472	2,087,133
Nissan (Japan).....	1,352,251	511,993	1,864,244
Chrysler (U.S.A.).....	1,366,347	325,726	1,692,073
Fiat (Italy).....	1,481,615	104,369	1,585,984
Volkswagen (W.Germany)	1,373,183	104,160	1,477,343
Renault (France).....	1,318,327	32,984	1,351,311
British Leyland (U.K.)	949,619	120,651	1,070,270
Opel (W.Germany).....	898,312	6,118	904,430
Citroen (France).....	648,960	87,600	736,560
Peugeot (France).....	603,421	67,718	671,139
British Ford (U.K.)...	515,000	141,000	656,000
Toyo Kogyo (Japan)....	379,703	263,193	642,896
Canadian Ford (Canada)	458,935	167,456	626,391

TOYOTA MOTOR CORPORATION

WORLD - MOTOR VEHICLE PRODUCTION 1950-1982

Total Production United States and Canada Compared to World Total

	U.S.	Canada	U.S. & Canada	World	% of World Total Production U.S.	% of World Total Production U.S. & Canada
1950.....	8,005,859	390,836	8,396,695	10,577,426	75.69	79.38
1951.....	6,757,014	415,420	7,172,434	9,352,635	72.25	76.69
1952.....	5,561,796	434,102	5,995,898	8,324,023	66.82	72.03
1953.....	7,349,123	486,049	7,835,172	10,436,544	70.42	75.07
1954.....	6,536,729	352,109	6,888,838	10,438,996	63.16	66.57
1955.....	9,204,049	452,114	9,656,163	13,628,103	67.54	70.85
1956.....	6,918,758	471,350	7,390,108	11,675,203	59.26	63.30
1957.....	7,220,431	413,577	7,634,008	12,399,816	58.23	61.57
1958.....	5,121,269	356,418	5,477,687	11,289,036	45.36	48.52
1959.....	6,723,588	367,939	7,091,527	13,916,125	48.32	50.96
1960.....	7,905,119	397,739	8,302,858	16,488,340	47.94	50.36
1961.....	6,652,938	386,923	7,039,861	15,228,245	43.69	46.23
1962.....	8,197,311	505,187	8,702,498	17,999,263	45.54	48.36
1963.....	9,108,776	631,356	9,740,132	20,373,248	44.71	47.81
1964.....	9,307,860	670,990	9,978,850	21,727,002	42.84	45.93
1965.....	11,137,830	846,609	11,984,439	24,266,799	45.90	49.39
1966.....	10,396,298	872,214	11,268,512	24,851,947	41.83	45.34
1967.....	9,023,736	919,508	9,943,244	24,022,706	37.56	41.39
1968.....	10,820,410	1,150,218	11,970,628	28,356,002	38.16	42.22
1969.....	10,205,911	1,326,478	11,532,389	29,809,527	34.24	38.69
1970.....	8,283,949	1,159,504	9,443,453	29,403,479	28.17	32.12
1971.....	10,671,654	1,346,765	12,018,419	33,423,579	31.93	35.96
1972.....	11,310,708	1,430,084	12,740,792	35,577,783	31.79	35.81
1973.....	12,681,513	1,574,820	14,256,333	38,917,733	32.59	36.63
1974.....	10,071,042	1,524,874	11,595,916	34,732,826	29.00	33.39
1975.....	8,986,513	1,424,006	10,410,519	32,998,363	27.23	31.54
1976.....	11,497,596	1,640,112	13,137,708	38,341,012	29.99	34.27
1977.....	12,702,782	1,775,445	14,478,227	40,946,772	31.02	35.36
1978.....	12,899,202	1,818,492	14,717,694	42,299,436	30.49	34.79
1979.....	11,479,993	1,631,676	13,111,669	41,518,599	27.65	31.58
1980.....	8,009,841	1,374,329	9,384,170	38,513,635	20.80	24.37
1981.....	7,942,916	1,322,780	9,265,696	37,230,055	21.34	24.89
1982.....	6,985,595	1,276,452	8,262,047	36,088,358	19.36	22.89

SOURCES U.S. : MOTOR VEHICLE MANUFACTURERS OF THE U.S., INC.
CANADA: STATISTICS CANADA
WORLD : VARIOUS SOURCES

Medium-Duty and Heavy-Duty Trucks – Selected Countries

(Over 6 Ton G.V.W.)*

	France	Germany West	Italy	Spain	Sweden	United Kingdom	Western Europe	Japan	U.S.A.	Brazil
1972.....	39,724	96,201	31,326	16,665	30,296	106,462	331,800	-	308,000	42,156
1973.....	41,225	105,983	43,791	22,669	33,648	113,259	372,799	-	403,000	55,144
1974.....	46,292	112,629	52,603	26,252	37,672	110,049	400,247	-	411,577	64,150
1975.....	45,845	136,714	39,345	20,205	42,678	124,504	423,061	195,130	271,790	64,197
1976.....	49,121	139,341	33,723	17,581	43,465	107,551	407,912	207,071	285,490	67,601
1977.....	45,514	136,423	39,984	18,984	44,858	107,792	412,323	227,192	340,007	82,988
1978.....	43,059	125,714	28,055	15,606	44,006	102,809	374,677	253,899	373,853	67,918
1979.....	44,131	135,252	24,363	14,935	50,269	105,832	393,845	246,893	376,969	70,185
1980.....	50,788	153,037	28,570	14,407	55,105	93,810	417,481	241,074	240,714	80,269
1981.....	41,473	157,552	39,726	11,329	49,132	51,819	369,117	222,115	227,443	62,365
1982.....	38,774	150,904	26,465	15,725	48,351	59,772	358,000	202,652	158,428	34,305

* or over 13,200 lbs. G.V.W.

DAIMLER-BENZ

WORLD - DIESEL CAR PRODUCTION 1970-1982

Diesel Passenger Cars – Selected Countries

	Citroen	Peugeot	Renault	Talbot	Total Diesel	Total Gas + Diesel	% Diesel
FRANCE							
1970.....	-	38,788	-	-	38,788	2,245,397	1.7
1971.....	-	48,891	-	-	48,891	2,466,300	2.0
1972.....	-	52,944	-	-	52,944	2,719,401	1.9
1973.....	-	50,879	-	-	50,879	2,866,728	1.8
1974.....	-	76,218	-	-	76,218	2,698,785	2.8
1975.....	692	84,389	-	-	85,081	2,546,154	3.3
1976.....	24,688	101,418	-	-	126,106	2,979,559	4.2
1977.....	37,150	130,283	-	-	167,433	3,092,439	5.4
1978.....	46,665	110,417	-	-	157,082	3,111,380	5.0
1979.....	53,684	134,493	3,565	-	191,742	3,220,394	6.0
1980.....	33,996	133,332	69,335	-	263,663	2,938,581	8.1
1981.....	35,094	120,892	111,658	3,113	270,757	2,611,864	10.4
1982.....	24,439	122,700	113,110	13,984	274,233	2,777,125	9.9

	Mercedes	Opel	VW/Audi	Ford	Total Diesel	Total Gas + Diesel	% Diesel
GERMANY							
1970.....	96,155	-	-	-	96,155	3,527,864	2.7
1971.....	99,294	-	-	-	99,294	3,696,779	2.7
1972.....	114,794	6,191	-	-	120,985	3,521,540	3.4
1973.....	113,120	20,002	-	-	133,122	3,649,880	3.6
1974.....	146,701	30,143	-	-	176,844	3,839,596	4.6
1975.....	158,430	23,208	-	-	181,638	2,907,819	6.2
1976.....	157,685	33,843	7,869	-	195,200	3,546,900	5.5
1977.....	171,818	30,081	92,572	649	295,120	3,790,544	7.8
1978.....	184,523	49,618	204,210	18,462	456,813	3,890,176	11.7
1979.....	211,414	51,533	268,000	9,912	540,859	3,932,556	13.3
1980.....	216,503	32,742	214,199	5,344	465,788	3,520,934	12.8
1981.....	208,194	45,986	412,057	7,472	673,709	3,577,807	18.8
1982.....	212,915	117,529	387,833	8,911	727,188	3,761,436	19.3

	Alfa-Romeo	Fiat	Total Diesel	Total Gas + Diesel	% Diesel
ITALY					
1976.....	2,930	-	2,930	1,471,308	0.2
1977.....	3,607	15	3,622	1,440,470	0.3
1978.....	35	25,498	25,533	1,508,500	1.7
1979.....	-	50,803	50,803	1,480,991	3.4
1980.....	3,851	76,513	80,364	1,445,221	5.6
1981.....	8,361	112,338	120,699	1,257,340	9.6
1982.....	7,514	161,314	168,828	1,297,351	13.0

	Peugeot	Renault	Seat	Talbot	Total Diesel	Total Gas + Diesel	% Diesel
SPAIN							
1975.....	-	-	4,319	624	4,943	696,124	0.7
1976.....	-	-	4,414	3,888	8,302	753,125	1.1
1977.....	-	-	6,882	5,328	12,210	988,964	1.2
1978.....	431	-	6,203	4,550	11,184	986,116	1.1
1979.....	12,419	-	17,783	3,319	33,521	965,809	3.5
1980.....	16,331	-	21,417	3,475	41,223	1,028,813	4.0
1981.....	20,333	7,652	14,604	1,110	43,699	855,325	5.1
1982.....	15,351	17,460	31,300	40	64,151	927,500	6.9

CHAMBRE SYNDICALE DES CONSTRUCTEURS D'AUTOMOBILES

WORLD - DIESEL CAR SALES 1970-1982

Diesel Passenger Car Sales – Selected Countries

	1970	1971	1972	1973	1974	1975	1976	1977	1978	1979	1980	1981	1982
FRANCE													
Citroen.....	-	-	-	-	-	205	13,989	26,270	31,501	36,494	24,158	20,150	15,486
Peugeot.....	18,590	25,348	24,402	24,494	33,738	52,081	52,592	74,375	66,243	64,508	65,199	50,244	54,869
Renault.....	-	-	-	-	-	-	-	-	2	847	45,862	74,663	67,805
Talbot.....	-	-	-	-	-	-	-	-	-	-	-	816	4,608
Ford.....	-	-	-	-	-	-	-	-	3,137	3,970	1,833	1,222	1,623
Mercedes.....	4,571	6,043	6,130	7,626	9,275	9,771	8,310	8,230	8,504	8,822	10,635	10,969	11,585
Opel.....	-	-	90	3,252	6,937	3,586	4,664	3,660	7,081	9,157	6,178	3,984	3,550
VW/Audi.....	-	-	-	-	-	-	3	9,265	9,664	14,593	19,591	33,408	29,223
Alfa.....	-	-	-	-	-	-	-	-	-	-	-	423	368
Fiat.....	-	-	-	-	-	-	-	-	386	5,408	10,352	15,459	19,131
G.M.....	-	-	-	-	-	-	-	-	82	560	298	203	38
Rover.....	-	-	-	-	13	49	53	31	43	38	36	31	474
Volvo.....	-	-	-	-	-	-	-	-	-	722	1,198	1,458	1,640
Datsun.....	-	-	-	-	-	-	326	330	200	85	694	1,960	5,596
Mitsubishi.....	-	-	-	-	-	-	-	-	-	-	-	198	281
Toyota.....	-	-	-	-	-	-	-	-	-	-	-	74	1,006
Others.....	-	-	-	-	-	-	5	103	4	-	-	-	25
Total Diesel...	**23,161**	**31,391**	**30,812**	**35,422**	**49,963**	**68,044**	**79,942**	**122,264**	**126,847**	**145,204**	**186,034**	**215,262**	**221,309**
Total Gas + Diesel.....	**1,296,629**	**1,488,888**	**1,637,553**	**1,745,830**	**1,524,838**	**1,482,343**	**1,858,234**	**1,908,990**	**1,944,988**	**1,978,391**	**1,873,202**	**1,834,740**	**2,058,490**
% Diesel.....	**1.8**	**2.1**	**2.4**	**2.0**	**3.3**	**4.5**	**4.3**	**6.4**	**6.5**	**7.3**	**9.9**	**11.7**	**10.8**
GERMANY													
Citroen.....	-	-	-	-	-	-	-	2,104	3,481	3,631	2,020	3,476	2,144
Peugeot.....	1,408	1,844	2,987	3,236	2,261	3,080	3,667	3,442	2,066	1,781	2,525	4,811	4,166
Renault.....	-	-	-	-	-	-	-	-	-	-	268	7,740	3,491
Mercedes.....	56,810	59,304	65,397	67,321	74,017	86,620	79,264	87,670	85,797	100,830	106,023	107,784	98,223
Talbot.....	-	-	-	-	-	-	-	-	-	-	-	42	765
Opel.....	-	-	2,987	4,690	954	1,032	1,501	706	3,188	1,836	996	5,322	21,747
VW/Audi.....	-	-	-	-	-	-	4,169	27,364	54,689	70,984	73,902	185,925	130,750
Fiat.....	-	-	-	-	-	-	-	-	872	1,614	2,166	3,772	7,409
Ford.....	-	-	-	-	-	-	-	-	3,162	2,030	1,191	2,167	2,580
Volvo.....	-	-	-	-	-	-	-	-	-	2,117	2,393	3,258	2,623
Bedford.....	-	-	-	-	-	-	-	-	-	-	110	283	113
Datsun.....	-	-	-	-	-	-	-	-	-	-	-	3,366	5,860
Mitsubishi.....	-	-	-	-	-	-	-	-	-	-	146	4,126	1,866
Toyota.....	-	-	-	-	-	-	-	-	-	-	-	278	715
Rover.....	-	-	-	-	-	-	-	-	-	-	-	-	1
Others.....	-	-	1,000	-	-	-	-	-	-	-	1,996	-	-
Total Diesel...	**52,218**	**61,148**	**72,371**	**75,247**	**77,232**	**90,732**	**88,601**	**121,286**	**153,255**	**184,823**	**193,738**	**332,350**	**322,453**
Total Gas + Diesel.....	**2,107,123**	**2,151,557**	**2,142,983**	**2,031,001**	**1,693,010**	**2,108,048**	**2,312,087**	**2,581,278**	**2,683,754**	**2,623,399**	**2,428,187**	**2,330,335**	**2,155,537**
% Diesel.....	**2.8**	**2.8**	**3.4**	**3.7**	**4.6**	**4.3**	**3.8**	**4.7**	**5.8**	**7.0**	**8.0**	**14.3**	**15.0**
BELGIUM													
Citroen.....	-	-	-	-	-	-	-	388	3,916	3,398	2,506	1,979	1,765
Peugeot.....	2,004	1,522	1,742	5,022	5,169	5,665	6,917	9,151	8,603	8,929	10,308	7,665	6,745
Mercedes.....	2,851	3,397	5,288	4,176	5,870	6,992	5,905	5,022	5,284	6,764	7,353	6,126	5,844
Opel.....	-	-	18	1,923	3,471	3,039	3,709	3,499	4,927	9,788	6,702	4,947	10,062
VW/Audi.....	-	-	-	-	-	-	9	3,307	5,744	11,822	15,257	21,261	25,263
Alfa.....	-	-	-	-	-	-	-	-	-	-	-	170	256
Fiat.....	-	-	-	-	-	-	-	-	346	1,412	1,336	3,867	3,123
Ford.....	-	-	-	-	-	-	-	-	2,039	1,533	1,181	988	1,423
G.M.....	-	-	-	-	-	-	-	-	66	785	342	98	14
Volvo.....	-	-	-	-	-	-	-	-	-	1,891	1,769	1,338	1,452
Renault.....	-	-	-	-	-	-	-	-	-	-	1,790	3,045	2,937
Talbot.....	-	-	-	-	-	-	-	-	-	-	-	14	377
Datsun.....	-	-	-	-	-	-	-	-	794	282	749	2,822	2,549
Daihatsu.....	-	-	-	-	-	-	-	-	-	-	-	99	107
Mitsubishi.....	-	-	-	-	-	-	-	-	-	-	-	2,737	2,190
Toyota.....	-	-	-	-	-	-	-	-	-	-	-	2,882	2,593
Rover.....	-	-	-	-	-	-	-	-	-	-	-	73	89
Volga.....	-	-	-	-	-	-	-	-	-	-	-	484	249
Total Diesel...	**4,855**	**4,919**	**7,048**	**11,121**	**14,510**	**15,695**	**16,540**	**21,367**	**31,719**	**46,804**	**49,293**	**80,595**	**87,038**
Total Gas + Diesel.....	**300,918**	**285,798**	**335,625**	**340,942**	**335,937**	**363,810**	**420,870**	**428,808**	**417,687**	**423,879**	**399,240**	**350,730**	**348,303**
% Diesel.....	**1.6**	**1.9**	**2.1**	**3.3**	**4.3**	**4.3**	**3.9**	**4.9**	**7.6**	**11.0**	**12.3**	**17.3**	**19.4**

WORLD - DIESEL CAR SALES 1970-1982 (continued)

Diesel Passenger Car Sales – Selected Countries

	1970	1971	1972	1973	1974	1975	1976	1977	1978	1979	1980	1981	1982
ITALY													
Citroen.....	-	-	-	-	-	-	282	1,828	1,479	N.A.	N.A.	5,607	4,808
Peugeot.....	-	3,952	4,626	5,198	5,832	8,734	9,029	9,933	6,274	N.A.	N.A.	14,489	19.966
Mercedes.....	5,300	5,230	7,288	5,979	7,690	7,269	8,302	9,835	7,966	N.A.	N.A.	11,237	9,657
Opel.....	-	-	126	6,332	7,503	10,754	14,396	16,259	16,601	N.A.	N.A.	22,391	29,968
Ford.....	-	-	-	-	-	-	-	-	618	N.A.	N.A.	1,612	1,231
VW/Audi.....	-	-	-	-	-	-	1,620	8,647	12,654	N.A.	N.A.	49,885	50,299
Alfa.....	-	-	-	-	-	-	843	2,627	1,736	N.A.	N.A.	6,545	7,431
Fiat.....	-	-	-	-	-	-	-	-	4,857	N.A.	N.A.	117,878	163,281
Renault.....	-	-	-	-	-	-	-	-	-	N.A.	N.A.	14,561	19,863
Rover.....	-	-	-	-	-	-	-	-	-	N.A.	N.A.	-	1,289
Talbot.....	-	-	-	-	-	-	-	-	-	N.A.	N.A.	275	1,340
Volvo.....	-	-	-	-	-	-	-	-	-	N.A.	N.A.	7,965	7,904
Others.....	-	-	-	-	-	-	-	-	-	N.A.	N.A.	5,000	-
Total Diesel...	**5,300**	**9,182**	**12,040**	**17,479**	**21,025**	**26,757**	**34,472**	**49,129**	**52,185**	**N.A.**	**N.A.**	**257,445**	**327,037**
Total Gas + Diesel.....	**1,363,649**	**1,434,563**	**1,470,454**	**1,449,100**	**1,280,710**	**1,054,836**	**1,175,754**	**1,228,175**	**1,194,424**	**N.A.**	**N.A.**	**1,734,282**	**1,686,627**
% Diesel.....	**0.4**	**0.6**	**0.8**	**1.2**	**1.6**	**2.5**	**2.9**	**4.0**	**4.4**	**N.A.**	**N.A.**	**14.8**	**19.4**
THE NETHERLANDS													
Citroen.....	-	-	-	-	-	-	363	606	735	955	569	400	311
Peugeot.....	820	1,209	1,500	2,251	2,603	2,900	2,990	5,765	4,546	7,804	3,545	2,702	2,136
Mercedes.....	3,102	3,726	5,570	4,066	5,053	5,997	4,993	4,835	6,024	7,208	5,560	5,242	5,208
Renault.....	-	-	-	-	-	-	-	-	-	-	628	1,250	982
Talbot.....	-	-	-	-	-	-	-	-	-	-	-	8	127
Opel.....	-	-	18	687	1,131	1,057	1,098	1,518	2,167	6,099	3,728	2,555	6,209
VW/Audi.....	-	-	-	-	-	-	1,410	6,932	8,403	14,283	12,152	17,034	15,986
Volvo.....	-	-	-	-	-	-	-	-	-	244	765	595	491
Alfa.....	-	-	-	-	-	-	-	-	-	-	-	96	33
Fiat.....	-	-	-	-	-	-	-	-	-	-	-	1,838	1,736
Bedford.....	-	-	-	-	-	-	-	-	-	-	-	4	-
G.M.....	-	-	-	-	-	-	-	-	-	-	-	184	53
Rover.....	-	-	-	-	-	-	-	-	-	-	-	51	36
Ford.....	-	-	-	-	-	-	-	-	-	-	-	273	239
Daihatsu.....	-	-	-	-	-	-	-	-	-	-	-	24	12
Datsun.....	-	-	-	-	-	-	-	-	-	-	-	1,297	991
Mitsubishi.....	-	-	-	-	-	-	-	-	-	-	-	2,562	1,526
Toyota.....	-	-	-	-	-	-	-	-	-	-	-	745	1,122
Others.....	-	-	-	-	-	-	-	-	-	-	-	-	5
Total Diesel...	**3,922**	**4,935**	**7,088**	**7,004**	**8,787**	**9,954**	**10,854**	**19,656**	**21,875**	**36,593**	**26,947**	**36,860**	**37,203**
Total Gas + Diesel.....	**432,364**	**402,937**	**432,345**	**429,931**	**404,312**	**450,220**	**508,451**	**551,932**	**584,585**	**568,870**	**450,078**	**389,312**	**406,744**
% Diesel.....	**0.9**	**1.2**	**1.6**	**1.6**	**2.2**	**2.2**	**2.1**	**3.6**	**3.7**	**6.4**	**6.0**	**9.5**	**9.2**
UNITED KINGDOM													
Bedford.....											-	-	2,038
Citroen.....											384	356	213
Datsun.....											370	-	274
Ford.....											519	620	673
Mercedes.....											988	1,048	1,252
Opel.....											132	76	96
Peugeot.....											1,791	1,656	2,982
Renault.....						NOT AVAILABLE					21	1,154	1,523
VW/Audi.....											2,015	4,377	4,509
Rover.....											-	-	198
Talbot.....											-	-	98
Toyota.....											-	425	599
Others.....											-	-	3
Total Diesel...	**1,451**	**1,459**	**1,531**	**1,190**	**1,092**	**8,013**	**8,875**	**8,439**	**7,082**	**9,433**	**8,220**	**9,712**	**14,458**
Total Gas + Diesel.....	**1,076,865**	**1,285,661**	**1,637,775**	**1,661,639**	**1,271,009**	**1,196,185**	**1,288,092**	**1,323,525**	**1,591,941**	**1,716,275**	**1,513,701**	**1,484,622**	**1,555,027**
% Diesel.....	**0.1**	**0.1**	**0.1**	**0.1**	**0.1**	**0.5**	**0.5**	**0.5**	**0.4**	**0.5**	**0.4**	**0.7**	**0.9**

WORLD - DIESEL CAR SALES 1970-1982 (continued)

Diesel Passenger Car Sales – Selected Countries

	1970	1971	1972	1973	1974	1975	1976	1977	1978	1979	1980	1981	1982
SWEDEN													
Citroen	-	-	-	-	-	-	-	3	7	289	276	300	299
Peugeot	3,371	3,961	4,308	2,525	2,427	2,203	2,490	2,349	1,193	1,207	1,317	911	1,032
Mercedes	4,942	5,042	4,903	3,790	6,905	6,354	8,788	5,161	3,920	5,059	3,854	3,232	3,058
Opel	-	-	5	710	2,350	2,630	2,459	1,055	696	747	925	503	1,172
VW/Audi	-	-	-	-	-	-	-	394	2,050	4,700	4,230	5,022	4,836
Volvo	-	-	-	-	-	-	-	-	18	1,769	3,051	1,557	1,699
Ford	-	-	-	-	-	-	-	11	342	135	52	49	57
G.M.	-	-	-	-	-	-	-	-	3	74	242	233	98
Fiat	-	-	-	-	-	-	-	-	-	-	-	181	281
Renault	-	-	-	-	-	-	-	-	-	-	2	114	4
Datsun	-	-	-	-	-	-	-	-	-	-	-	548	924
Others	-	-	48	87	75	5	35	-	-	-	-	-	1
Total Diesel	8,313	9,003	9,264	7,112	11,757	11,192	13,772	8,973	8,229	13,980	13,949	12,640	13,461
Total Gas + Diesel	203,308	197,972	220,858	225,722	260,129	285,328	312,880	241,374	200,874	215,325	192,588	188,522	218,428
% Diesel	4.1	4.5	4.2	3.2	4.5	3.9	4.4	3.7	4.1	6.5	7.2	6.7	6.2
SWITZERLAND													
Citroen	-	-	-	-	-	-	3	13	6	14	121	124	97
Peugeot	8	6	5	13	5	17	15	25	55	94	199	240	187
Mercedes	75	96	92	120	169	244	217	237	353	502	519	553	699
Opel	-	-	-	-	5	2	15	16	13	19	17	24	397
VW/Audi	-	-	-	-	-	-	-	-	727	823	758	1,779	1,921
Ford	-	-	-	-	-	-	-	-	-	27	36	33	40
Fiat	-	-	-	-	-	-	-	-	-	75	262	323	488
G.M.	-	-	-	-	-	-	-	-	-	28	58	29	19
Volvo	-	-	-	-	-	-	-	-	-	4	196	152	138
Renault	-	-	-	-	-	-	-	-	-	-	1	85	121
Isuzu	-	-	-	-	-	-	-	-	-	-	-	-	4
Talbot	-	-	-	-	-	-	-	-	-	-	-	4	5
Daihatsu	-	-	-	-	-	-	-	-	-	-	-	220	224
Datsun	-	-	-	-	-	-	-	-	-	-	-	42	247
Mitsubishi	-	-	-	-	-	-	-	-	-	-	-	140	130
Toyota	-	-	-	-	-	-	-	-	-	-	-	46	86
Bedford	-	-	-	-	-	-	-	-	-	-	-	-	1
Others	46	30	12	17	31	22	33	63	39	45	140	114	16
Total Diesel	129	132	109	150	210	285	283	354	1,193	1,631	2,307	3,908	4,820
Total Gas + Diesel	210,631	235,468	258,912	238,678	202,227	189,845	203,834	234,201	271,553	280,102	280,453	291,086	290,890
% Diesel	0.1	0.1	0.1	0.1	0.1	0.2	0.1	0.2	0.1	0.6	0.8	1.3	1.7
U.S.A.													
Peugeot	-	-	5	540	5,286	7,379	3,087	4,914	5,442	8,649	10,337	14,351	11,139
Mercedes	5,632	6,285	5,437	6,443	12,785	19,636	19,042	18,978	23,641	35,635	39,263	49,362	52,054
Opel	-	-	1	4	2	3	6	-	6	-	-	-	-
VW/Audi	-	-	-	-	-	-	-	11,302	38,904	88,180	121,979	125,110	59,069
G.M.	-	-	-	-	-	-	-	2,304	46,887	138,621	211,322	310,426	206,155
Volvo	-	-	-	-	-	-	-	-	-	-	4,147	1,998	7,461
Isuzu	-	-	-	-	-	-	-	-	-	-	-	10,368	11,477
Nissan	-	-	-	-	-	-	-	-	-	-	-	9,173	8,836
Total Diesel	5,632	6,285	5,443	6,987	18,073	27,018	22,735	37,498	114,880	271,085	387,048	520,788	356,191
Total Gas + Diesel	8,388,204	9,729,109	10,497,794	11,350,995	8,701,094	8,281,840	9,751,485	10,751,924	10,948,104	10,334,911	8,973,345	8,531,531	7,754,342
% Diesel	0.1	0.1	0.1	0.1	0.2	0.3	0.2	0.4	1.1	2.6	4.3	6.1	4.6

CHAMBRE SYNDICALE DES CONSTRUCTEURS D'AUTOMOBILES

WORLD - DIESEL CAR REGISTRATIONS 1970-1983

Diesel Passenger Cars – Selected Countries

	Total Diesel	Total Passenger Car	% Diesel
FRANCE			
1970.....	117,000	11,860,000	0.9
1971.....	140,000	12,470,000	1.1
1972.....	170,000	13,130,000	1.3
1973.....	200,000	13,920,000	1.4
1974.....	230,000	14,620,000	1.6
1975.....	270,000	15,180,000	1.8
1976.....	330,000	15,520,000	2.1
1977.....	394,000	16,230,000	2.4
1978.....	502,000	16,990,000	3.0
1979.....	610,000	17,720,000	3.4
1980.....	730,000	18,440,000	4.0
1981.....	890,000	19,130,000	4.7
1982.....	1,077,000	19,750,000	5.5
1983.....	1,288,000	20,300,000	6.3
GERMANY, WEST			
1970.....	434,660	13,941,079	3.1
1971.....	471,763	15,115,049	3.1
1972.....	509,118	16,054,966	3.2
1973.....	558,776	17,023,085	3.3
1974.....	599,781	17,341,265	3.5
1975.....	648,843	17,898,297	3.6
1976.....	690,493	18,219,738	3.8
1977.....	750,576	20,020,197	3.7
1978.....	839,027	21,212,046	4.0
1979.....	992,558	22,535,469	4.4
1980.....	1,138,142	23,191,616	4.9
1981.....	1,375,000	23,680,911	5.8
1982.....	N.A.	N.A.	N.A.

CHAMBRE SYNDICALE DES CONSTRUCTEURS D'AUTOMOBILES

WORLD EXPORT

WORLD - MOTOR VEHICLE EXPORTS 1926-1982

Total Motor Vehicles – Selected Countries (In Thousands)

	Belgium	Canada	France	Germany	Italy	Japan	Sweden	U.K.	U.S.A.
1926.....	-	74.3	59.8	2.2	34.2	-	-	33.4	313.6
1927.....	-	57.4	52.0	4.1	33.3	-	-	36.3	393.1
1928.....	-	79.4	46.0	8.0	28.3	-	-	32.8	515.8
1929.....	-	101.7	49.2	7.8	23.7	-	-	42.2	546.2
1930.....	-	44.6	31.1	5.6	19.2	-	-	30.0	245.2
1931.....	-	13.8	26.3	11.5	11.9	-	-	24.4	135.8
1932.....	-	12.5	19.2	11.3	6.4	-	-	40.3	70.1
1933.....	-	20.4	25.5	13.5	7.1	-	-	51.9	111.5
1934.....	-	43.4	25.0	13.4	9.0	-	-	57.9	242.2
1935.....	-	64.3	18.9	24.9	14.4	-	-	68.6	271.4
1936.....	-	55.6	21.2	37.4	15.0	-	-	82.3	285.8
1937.....	-	65.9	25.1	69.6	25.9	-	-	99.2	395.2
1938.....	-	57.8	23.8	79.2	19.4	-	-	83.7	276.7
1939-45..	-	-	-	-	-	-	-	-	-
1946.....	-	68.1	32.8	-	3.1	-	-	129.4	331.1
1947.....	-	83.8	78.6	-	10.6	-	-	199.5	534.4
1948.....	-	48.2	73.2	6.8	14.2	-	-	298.3	421.4
1949.....	-	29.6	101.3	15.3	17.5	-	-	350.0	274.4
1950.....	-	34.3	121.8	83.5	21.9	5.5	3.3	541.9	251.7
1951.....	-	60.5	125.7	120.0	32.3	6.7	5.0	505.0	434.7
1952.....	-	79.9	106.0	136.7	26.5	0.9	6.1	437.1	296.5
1953.....	-	45.2	113.6	177.0	31.5	1.1	4.8	412.1	288.9
1954.....	-	11.0	141.2	298.1	44.1	1.0	8.1	490.8	358.0
1955.....	-	18.4	173.1	404.0	74.6	1.2	10.9	528.6	386.8
1956.....	-	19.0	194.0	484.6	87.0	2.4	17.1	462.1	372.4
1957.....	-	20.1	265.0	584.3	119.1	6.6	28.1	547.3	335.8
1958.....	-	16.4	374.2	733.4	169.3	10.2	41.7	596.2	268.1
1959.....	-	11.8	603.7	871.0	221.2	19.3	54.8	697.0	266.3
1960.....	-	20.6	581.1	982.8	203.9	38.8	62.2	716.1	322.5
1961.....	-	12.4	483.8	1,006.2	245.0	57.0	61.2	538.7	259.0
1962.....	-	15.5	552.9	1,101.9	319.1	66.7	70.4	694.8	232.0
1963.....	-	22.8	604.3	1,331.8	305.3	98.6	80.3	774.8	267.8
1964.....	-	51.9	552.2	1,499.0	331.1	150.4	95.5	848.0	320.2
1965.....	-	103.4	613.1	1,527.3	326.7	194.2	98.0	793.8	167.7
1966.....	-	297.9	787.4	1,637.4	393.6	255.7	121.3	722.0	256.5
1967.....	-	543.8	835.0	1,463.2	426.9	362.2	139.3	637.8	363.2
1968.....	-	803.0	958.0	1,919.8	587.1	612.4	154.1	818.6	422.6
1969.....	683.1	1,124.3	1,174.8	2,055.7	630.1	858.1	160.5	952.8	437.8
1970.....	733.5	928.8	1,525.4	2,103.9	671.0	1,086.8	209.5	862.7	379.1
1971.....	865.6	1,020.4	1,631.6	2,293.0	680.6	1,779.0	234.7	915.8	486.8
1972.....	866.5	1,102.4	1,769.2	2,118.1	699.8	1,965.5	218.2	767.4	531.0
1973.....	942.4	1,122.8	1,931.1	2,347.7	705.3	2,067.6	208.1	762.0	661.0
1974.....	770.4	1,063.3	1,948.6	1,880.6	733.8	2,618.1	193.0	725.5	815.5
1975.....	792.1	1,005.6	1,938.3	1,653.5	710.5	2,677.6	195.3	695.9	864.1
1976.....	1,018.7	1,188.1	2,085.9	2,043.2	745.3	3,709.6	176.0	683.9	880.8
1977.....	1,029.5	1,316.9	2,268.1	2,127.7	714.3	4,352.8	162.9	666.7	899.1
1978.....	1,039.9	1,326.4	2,299.4	2,073.3	714.8	4,600.7	202.6	608.4	954.6
1979.....	1,030.5	1,043.6	2,439.9	2,175.5	725.3	4,562.8	227.9	550.9	1,047.9
1980.....	883.8	938.5	2,218.9	2,084.3	591.6	5,967.0	193.7	481.0	807.2
1981.....	860.0	897.5	1,861.2	2,153.3	496.5	6,048.4	203.3	199.6	718.4
1982.....	948.6	1,104.6	1,863.5	2,397.9	528.0	5,590.5	222.4	408.8	506.7

COMPILED FROM VARIOUS OVERSEAS SOURCES

WORLD - MOTOR VEHICLE EXPORTS 1961-1982

Exports as a Percent of Total Production

Year	Federal Republic of Germany	France	Great Britain	Italy	Sweden	Spain	Japan	U.S.A.	U.S.S.R.	Brazil
PASSENGER CARS										
1961.....	46.5	40.8	36.9	33.9	40.9	-	4.6	2.5	21.5	-
1962.....	46.8	37.2	43.6	34.8	41.2	-	6.0	2.6	23.9	-
1963.....	50.4	35.6	38.3	26.4	43.0	-	7.7	2.5	20.6	-
1964.....	52.0	36.1	36.4	30.4	45.2	-	11.6	2.6	24.0	-
1965.....	51.9	37.0	36.4	27.9	46.3	-	14.5	2.2	24.2	-
1966.....	54.2	33.6	34.7	29.0	60.3	-	17.4	3.0	28.9	-
1967.....	59.3	37.5	32.4	28.1	63.0	-	16.2	4.9	27.4	-
1968.....	62.4	42.3	37.3	36.1	62.1	-	19.8	4.7	30.5	-
1969.....	57.5	44.6	44.9	40.2	58.4	-	21.5	5.1	27.1	-
1970.....	55.2	52.6	42.1	36.8	66.8	8.2	22.8	5.5	26.7	-
1971.....	58.1	51.0	41.4	37.6	73.9	17.1	34.9	5.4	29.6	-
1972.....	57.6	50.7	32.7	38.0	61.4	17.4	35.0	5.3	27.9	-
1973.....	59.5	50.4	34.3	36.0	71.6	22.4	32.5	6.0	27.0	-
1974.....	60.1	52.5	36.8	42.1	70.1	19.1	43.9	8.3	27.0	-
1975.....	50.8	53.5	40.7	49.0	68.7	20.8	40.0	9.5	25.8	7.3
1976.....	51.8	50.5	37.2	47.3	63.7	22.0	50.5	7.8	29.1	8.0
1977.....	51.2	52.4	35.8	44.7	76.7	31.8	54.5	7.5	28.3	7.6
1978.....	49.0	50.8	38.1	42.4	81.3	37.9	50.9	7.3	29.5	9.0
1979.....	50.8	52.7	38.3	43.7	80.3	41.1	50.2	8.8	29.8	8.5
1980.....	53.2	52.1	37.5	35.4	80.2	47.8	56.1	8.8	25.3	12.3
1981.....	54.5	53.4	32.5	33.7	81.0	50.6	56.6	8.1	25.0	26.7
1982.....	58.3	52.7	35.3	33.7	79.0	53.4	54.8	7.0	N.A.	17.9
COMMERCIAL VEHICLES										
1961.....	49.5	27.6	36.5	15.5	66.9	-	8.1	18.5	4.7	-
1962.....	46.7	27.6	35.3	19.8	63.9	-	7.0	11.0	5.3	-
1963.....	45.2	29.3	39.4	17.8	58.6	-	7.7	10.0	5.6	-
1964.....	46.7	29.1	36.3	29.5	65.7	-	7.4	10.4	5.8	-
1965.....	44.5	22.7	36.5	26.8	57.5	-	7.9	7.5	4.1	-
1966.....	47.3	22.8	37.8	26.3	62.7	-	7.3	7.0	7.7	-
1967.....	54.1	23.7	35.1	21.7	74.6	-	7.8	7.8	8.1	-
1968.....	54.6	24.6	34.7	24.8	71.5	-	10.2	6.6	6.7	-
1969.....	52.1	27.9	38.9	29.9	67.3	-	14.4	7.2	6.9	-
1970.....	50.1	37.6	37.7	28.9	76.3	8.7	17.1	7.3	6.9	-
1971.....	51.3	39.1	42.7	34.8	78.4	9.6	22.9	6.6	6.4	-
1972.....	54.7	27.0	34.3	37.8	71.7	9.7	24.6	6.2	6.4	-
1973.....	58.3	30.4	39.2	46.4	78.8	12.5	23.6	6.4	5.8	-
1974.....	66.7	37.7	39.9	33.5	83.1	14.1	34.0	9.4	5.2	-
1975.....	63.8	43.4	47.2	44.7	79.2	12.4	35.8	11.9	5.0	9.4
1976.....	64.2	34.0	50.6	40.9	83.2	9.2	41.6	8.2	4.7	8.6
1977.....	60.1	35.7	49.7	48.5	78.7	20.8	45.2	7.5	6.3	7.2
1978.....	57.1	38.7	36.9	50.4	82.3	28.7	47.3	7.8	6.0	9.4
1979.....	56.2	41.2	34.5	51.6	88.1	31.5	42.2	9.7	6.4	13.5
1980.....	58.9	40.5	31.3	48.2	84.1	29.8	50.4	12.1	6.6	17.7
1981.....	63.9	38.6	39.2	51.7	88.3	30.4	50.0	11.1	6.5	28.5
1982.....	67.6	37.6	33.8	58.2	96.2	33.7	47.3	6.7	N.A.	28.4

DAIMLER-BENZ

New Passenger Car Import Registrations – Selected Countries

Year	FRANCE		GERMANY		GREAT BRITAIN		ITALY		SWEDEN		JAPAN		U.S.A.	
	Units	Share in %	Units	Share in %	Units	Share in %	Units	Share in %	Units	Share in %	Units	Share in %	Units	Share in %
1968.....	265,351	21.4	290,234	20.4	91,379	8.3	177,372	15.2	127,045	59.6	15,000	1.0	985,767	10.5
1969.....	331,847	24.3	376,234	20.4	100,734	10.4	246,692	20.3	131,418	58.3	17,305	0.8	1,061,617	11.3
1970.....	257,249	19.8	474,050	22.5	153,809	14.3	378,080	27.7	114,716	56.4	16,807	0.7	1,230,961	14.7
1971.....	296,344	20.2	542,849	25.2	248,310	19.3	379,287	26.4	112,465	56.8	18,502	0.7	1,465,673	15.1
1972.....	338,062	20.6	562,069	26.2	384,946	23.5	393,418	26.8	128,757	58.3	24,409	0.9	1,529,402	14.6
1973.....	362,495	20.8	526,493	25.9	455,802	27.4	387,906	26.8	128,636	57.0	31,594	1.1	1,719,913	15.2
1974.....	273,469	17.9	451,726	26.7	353,931	27.8	357,212	27.9	161,479	62.1	39,454	1.7	1,369,148	15.7
1975.....	301,491	20.3	524,655	24.9	396,767	33.2	330,324	31.4	183,100	64.2	42,985	1.6	1,500,928	18.2
1976.....	425,795	22.9	500,407	21.6	532,750	41.4	440,916	37.1	206,726	66.1	41,224	1.7	1,446,637	14.8
1977.....	422,519	22.2	539,834	21.1	600,578	45.3	442,756	36.3	166,706	69.1	41,566	1.7	1,967,759	18.3
1978.....	405,932	20.9	584,515	21.9	785,069	49.2	450,000	37.1	134,787	67.1	49,934	1.8	1,946,094	17.8
1979.....	428,708	21.7	607,541	23.2	965,910	56.3	534,411	38.3	141,573	65.8	60,161	1.2	2,351,053	22.6
1980.....	428,516	22.9	638,682	26.3	858,319	56.7	617,500	41.5	126,754	65.8	44,871	1.5	2,469,180	28.2
1981.....	514,974	28.1	589,873	25.3	826,533	55.7	711,830	40.9	122,337	64.9	38,110	1.3	2,431,680	28.8
1982.....	629,482	30.6	537,375	24.9	897,556	57.7	685,356	[illegible]	141,357	64.7	35,518	1.2	2,295,767	29.6

COMPILED FROM VARIOUS OVERSEAS SOURCES

WORLD - CAR IMPORTS 1977-1983

Passenger Car Import Penetration – Selected Countries (In Percentages)

	Jan.	Feb.	Mar.	April	May	June	July	Aug.	Sept.	Oct.	Nov.	Dec.	YEAR
GERMANY (1)													
1977.....	19.5	20.9	21.4	21.0	21.3	20.8	22.4	27.2	20.8	20.3	20.4	19.1	21.1
1978.....	20.0	20.5	21.8	25.1	22.4	20.9	20.7	29.2	19.8	21.5	21.9	20.2	21.9
1979.....	20.0	22.4	23.7	23.0	23.8	24.1	23.1	29.9	22.2	21.7	21.1	23.9	23.2
1980.....	22.3	25.2	25.0	25.4	25.8	25.1	28.3	32.6	27.0	26.4	25.9	29.0	26.3
1981.....	25.4	27.9	24.3	27.1	24.3	25.4	25.5	31.9	23.2	24.1	22.7	23.1	25.3
1982.....	21.9	23.7	23.2	25.3	25.1	23.3	23.6	30.0	23.7	25.2	22.8	22.8	24.1
1983.....	22.6												
FRANCE													
1977.....	19.3	20.5	21.4	19.3	25.4	24.6	26.3	18.5	25.6	20.5	22.9	22.2	22.2
1978.....	22.6	19.8	21.2	20.2	18.7	21.7	22.9	16.8	23.1	20.9	21.7	20.5	20.9
1979.....	20.7	19.6	20.9	20.9	22.3	21.9	25.5	23.1	23.0	21.6	22.7	24.0	21.7
1980.....	20.3	19.7	18.7	19.3	23.3	22.2	29.8	26.7	23.8	23.6	25.0	26.4	22.9
1981.....	27.8	25.3	25.6	26.7	25.2	23.4	35.5	29.9	30.7	28.9	29.6	31.0	28.1
1982.....	28.3	27.6	25.3	30.6	32.5	28.2	42.5	32.8	32.3	30.6	30.5	29.9	30.6
1983.....	36.1												
ITALY													
1977.....	34.2	34.7	37.0	35.4	37.3	38.4	36.1	34.2	36.9	37.9	36.3	36.4	36.3
1978.....													37.1
1979.....													38.3
1980.....													41.5
1981.....	------	41.0	-------	------	42.7	-------	------	40.8	--------	------	41.2	-------	41.4
1982.....													40.9
UNITED KINGDOM													
1977.....	43.7	39.6	45.7	45.4	42.0	43.2	38.4	50.8	50.5	47.5	46.7	44.8	45.4
1978.....	50.0	47.6	40.8	48.9	48.2	48.3	45.2	53.8	50.7	51.7	53.3	53.3	49.3
1979.....	53.9	52.3	55.2	57.7	56.7	56.0	52.1	58.4	55.7	56.2	60.1	59.9	56.3
1980.....	59.5	57.7	55.3	58.5	56.6	58.9	59.6	63.8	53.7	50.7	46.9	44.1	56.7
1981.....	53.0	53.7	53.6	55.3	51.6	56.8	49.7	63.1	55.7	57.0	55.3	51.7	55.7
1982.....	59.8	57.0	56.4	59.4	56.2	57.9	54.3	59.7	58.7	55.1	57.0	55.7	57.7
1983.....	56.9	56.7											
U.S.A.													
1977.....	17.0	17.8	17.4	20.1	20.9	17.7	19.9	21.9	20.7	14.2	16.3	18.8	18.5
1978.....	26.0	23.7	22.1	20.9	20.4	19.8	22.0	27.2	25.1	17.0	18.0	16.1	17.7
1979.....	17.7	19.7	22.5	22.7	24.3	22.6	22.3	23.0	22.3	18.9	21.7	23.4	21.9
1980.....	27.0	27.1	25.1	27.2	28.4	27.2	29.8	29.0	27.6	21.7	24.1	27.4	26.7
1981.....	27.4	28.8	25.3	29.0	28.6	28.4	29.6	24.8	24.5	24.2	26.2	31.6	27.3
1982.....	31.1	27.7	25.9	25.4	24.5	30.6	31.7	32.8	27.2	25.7	24.9	29.1	27.8
1983.....	30.5	29.5	26.9										

(1) Without Fiesta/Escort (Spain) and all in Genk (Belgium) built vehicles.

V.D.A.

WORLD - IMPORTS FROM JAPAN 1970-1982

Japanese Passenger Car Import Penetration – Selected Countries (In Percentages)

	1970	1972	1975	1976	1977	1978	1979	1980	1981	1982
Australia.....	15.4	19.6	32.7	30.0	34.7	33.3	31.2	35.2	34.1	47.2
Austria.....	0.9	7.2	5.4	6.0	5.7	7.0	12.4	19.2	25.4	26.4
Belgium.....	4.9	10.0	16.5	18.0	19.3	17.9	18.0	24.7	25.0	21.5
Denmark.....	3.4	7.1	14.7	16.5	17.1	13.7	18.0	30.9	24.2	25.3
Finland.....	18.3	19.2	20.8	21.9	21.8	20.4	23.9	36.3	33.0	35.3
France.....	0.2	0.4	1.5	2.7	2.6	1.8	2.2	2.9	2.6	2.9
Germany, West.....	0.1	0.3	1.7	1.9	2.5	3.7	5.6	10.4	10.0	9.8
Greece.....	-	-	-	-	-	-	-	49.2	48.2	45.8
Ireland.....	-	-	-	11.5	15.5	21.8	25.4	31.1	29.6	27.6
Italy.....	-	-	-	0.1	0.1	0.1	0.1	0.1	0.1	0.1
New Zealand.....	6.3	17.8	23.8	26.5	32.8	33.5	48.4	58.4	63.4	64.3
Norway.....	11.4	15.8	28.3	28.3	25.4	20.4	24.2	39.1	37.9	36.8
Portugal.....	10.7	24.9	20.5	16.1	15.2	17.6	7.9	7.5	11.9	8.5
Spain.....	-	-	-	-	-	-	-	-	1.3	1.4
Sweden.....	0.7	2.8	6.5	8.2	10.4	9.7	10.0	12.1	13.7	15.2
Switzerland.....	5.6	13.7	8.4	5.8	12.1	12.6	16.0	23.2	27.2	26.7
The Netherlands.....	3.1	9.5	15.5	16.8	19.8	19.0	19.6	25.7	24.4	22.4
United Kingdom.....	0.4	2.9	9.0	9.4	10.6	11.0	10.8	11.9	11.0	11.0
United States.....	3.7	5.7	9.4	9.3	12.4	12.0	16.6	21.3	21.8	22.6

- Not available.

COMPILED FROM VARIOUS OVERSEAS SOURCES

WORLD - PRODUCTION, REGISTRATIONS, IMPORTS, EXPORTS 1971-1982

Passenger Cars – Selected Countries (In Thousands)

	1971	1973	1978	1979	1980	1981	1982*
WORLD PRODUCTION	**26,227**	**29,793**	**31,723**	**31,560**	**29,244**	**27,998**	**27,197**
GERMANY							
New car registrations...	2,152	2,031	2,664	2,623	2,426	2,330	2,156
Import.....	770	763	1,054	1,041	1,013	937	824
Export.....	2,146	2,173	1,904	1,997	1,873	1,949	2,194
of which to Europe.....	1,060	1,150	1,289	1,491	1,381	1,538	1,785
of which to U.S.....	869	786	412	331	335	242	257
Production.....	3,697	3,650	3,890	3,933	3,521	3,578	3,761
FRANCE							
New car registrations...	1,469	1,746	1,945	1,976	1,873	1,835	2,056
Import.....	357	461	572	604	675	786	972
Export.....	1,258	1,446	1,579	1,698	1,530	1,394	1,464
of which to Europe.....	1,028	1,222	1,290	1,407	1,203	1,038	1,095
Production.....	2,466	2,867	3,111	3,220	2,939	2,612	2,777
UNITED KINGDOM							
New car registrations...	1,284	1,664	1,594	1,718	1,516	1,487	1,557
Import.....	281	505	801	1,061	863	805	934
Export.....	721	599	466	410	359	310	313
of which to Europe.....	352	296	150	164	143	134	140
Production.....	1,742	1,747	1,257	1,102	959	955	888
ITALY							
New car registrations...	1,435	1,449	1,194	1,397	1,530	1,808	1,900
Import.....	396	419	516	626	908	865	868
Export.....	640	656	640	647	511	424	437
of which to Europe.....	506	505	483	480	385	346	383
Production.....	1,685	1,823	1,509	1,481	1,445	1,257	1,297
SWEDEN							
New car registrations...	198	226	201	215	193	189	218
Import.....	118	145	132	162	142	133	154
Export.....	201	245	207	238	189	209	233
of which to Europe.....	110	153	110	131	88	101	103
Production.....	287	342	254	297	235	258	295
SPAIN							
Export.....	78	158	374	397	492	433	495
Production.....	453	706	986	966	1,029	855	928
U.S.S.R.							
Production.....	529	917	1,312	1,314	1,327	1,324	1,307
JAPAN[1]							
New car registrations...	2,403	2,919	2,857	3,037	2,854	2,867	3,038
Import.....	19	37	55	65	46	32	35
Export.....	1,299	1,451	2,819	3,102	3,947	3,947	3,770
of which to Europe.....	193	357	648	806	1,003	946	896
of which to U.S.A.....	677	601	1,440	1,588	1,887	1,814	1,741
Production.....	3,718	4,471	5,748	6,176	7,038	6,974	6,882
U.S.A.							
New car registrations...	9,831	11,351	10,946	10,357	8,761	8,444	7,754
Import.....	2,587	2,437	3,025	3,006	3,248	2,999	3,091
**Export.....	463	579	672	741	560	506	353
of which to Europe.....	10	15	42	67	24	13	6
Production.....	8,584*	9,667	9,177	8,434	6,376	6,253	5,073
BRAZIL							
New car registrations...	402	605	798	836	794	448	557
Export.....	–	3	79	78	116	157	121
Production.....	405	557	875	921	937	586	673

(1) Beginning 1978 includes numbers without CKD shipments.
* Preliminary.
** Including exports to Canada.

DAIMLER-BENZ

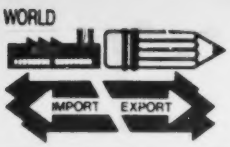

WORLD - PRODUCTION, REGISTRATIONS, IMPORTS, EXPORTS 1971-1982 (continued)

Commercial Vehicles – Selected Countries (In Thousands)

	1971	1973	1978	1979	1980	1981	1982*
WORLD PRODUCTION	**6,934**	**8,660**	**10,623**	**10,354**	**9,492**	**9,482**	**9,181**
GERMANY							
New car registrations...	163	138	156	170	176	149	124
Import.....	20	25	35	42	45	45	36
Export.....	147	174	169	178	211	204	204
of which to Europe.....	94	117	99	119	130	102	113
Production.....	286	299	296	317	358	319	301
FRANCE							
New car registrations...	227	270	300	315	323	334	363
Import.....	37	47	87	108	115	116	124
Export.....	110	107	153	162	178	157	140
of which to Europe.....	63	56	80	87	88	70	70
Production.....	281	351	397	393	440	408	372
UNITED KINGDOM							
New car registrations...	267	307	262	306	272	218	231
Import.....	19	37	47	68	74	47	71
Export.....	195	163	142	141	122	90	91
of which to Europe.....	54	59	75	75	70	60	35
Production.....	456	417	385	408	389	230	269
ITALY							
New car registrations...	79	84	93	113	122	140	152
Import.....	13	26	58	63	71	75	61
Export.....	40	49	75	78	80	91	91
of which to Europe.....	28	33	60	68	64	71	79
Production.....	116	135	148	150	165	176	156
SWEDEN							
New car registrations...	17	17	17	17	20	19	19
Import.....	11	11	18	23	25	15	15
Export.....	23	29	42	51	53	49	52
of which to Europe.....	18	21	28	32	33	26	30
Production.....	30	37	51	58	63	55	54
SPAIN							
Export.....	8	14	45	49	46	40	48
Production.....	79	116	158	157	153	132	142
U.S.S.R.							
Production.....	614	685	839	859	872	874	866
JAPAN							
New car registrations...	1,618	1,982	1,825	2,117	2,161	2,260	2,223
Import.....	1	1	1	2	2	1	1
Export.....	480	617	1,451	1,461	2,020	2,102	1,820
of which to Europe.....	22	44	95	146	216	236	214
Production.....	2,093	2,612	3,186	3,460	4,005	4,206	3,850
U.S.A.							
New car registrations...	1,993	3,029	3,963	3,472	2,477	2,185	2,430
Import.....	239	155	377	276	343	739	779
**Export.....	139	193	291	296	203	187	127
of which to Europe.....	2	4	14	12	9	7	5
Production.....	2,088	3,014	3,723	3,046	1,637	1,687	1,910
BRAZIL							
New car registrations...	109	129	173	177	186	132	135
Export.....	-	2	18	27	42	55	53
Production.....	111	171	187	201	224	194	186

* Preliminary.
** Including exports to Canada.

DAIMLER-BENZ

WORLD - NEW REGISTRATIONS 1928-1982

Motor Vehicles – Selected Countries (In Thousands)

	Canada	Belgium	France	Germany	Italy	Japan	Nether-lands	Sweden	Switzer-land	U.K.	U.S.
1928.....	-	-	-	-	17.9	-	-	-	-	213.2	3,480.7
1929.....	-	-	222.4	-	39.1	-	-	24.1	-	237.4	4,407.3
1930.....	-	-	225.6	97.1	31.1	-	-	22.2	-	225.0	3,036.7
1931.....	-	-	188.3	68.8	18.5	-	-	19.5	-	205.9	2,222.0
1932.....	45.9	-	166.1	48.0	22.8	-	-	8.0	-	210.3	1,276.8
1933.....	45.3	-	177.2	93.6	32.0	-	-	8.5	-	248.5	1,739.7
1934.....	73.4	-	176.6	154.4	34.2	-	-	15.5	-	309.4	2,292.4
1935.....	101.5	-	162.4	213.9	29.6	-	-	20.5	-	363.0	3,254.6
1936.....	113.3	-	190.2	258.8	24.6	-	-	26.1	-	411.0	4,016.1
1937.....	144.4	-	185.0	261.8	39.7	-	-	34.6	-	419.0	4,102.0
1938.....	121.2	-	205.7	272.7	45.0	-	-	43.0	-	374.8	2,256.4
			W A R		Y E A R S						
1946.....	120.0	-	67.5	7.3	22.0	-	-	19.4	8.5	222.9	2,440.4
1947.....	230.3	-	62.3	6.3	27.7	-	-	35.5	22.8	271.6	4,046.4
1948.....	221.3	-	112.4	26.8	43.9	-	-	25.4	26.9	222.2	4,526.1
1949.....	286.3	-	175.5	114.5	64.5	-	-	22.4	27.6	268.9	5,800.3
1950.....	429.7	-	238.8	262.7	99.7	25.9	-	73.2	31.1	232.9	7,468.7
1951.....	385.6	-	317.9	253.0	107.4	35.7	-	74.0	33.3	221.6	6,064.8
1952.....	400.8	-	378.5	276.8	110.5	48.5	-	63.9	33.3	273.8	4,970.5
1953.....	463.7	-	378.0	320.1	139.6	63.8	-	89.7	39.8	396.4	6,669.3
1954.....	377.6	-	443.4	466.3	167.6	74.8	-	142.1	46.3	500.5	6,364.6
1955.....	455.5	97.3	541.2	599.2	193.1	72.9	-	141.5	56.2	658.8	8,126.9
1956.....	490.3	105.0	608.1	683.5	231.0	107.2	91.7	141.5	62.1	551.5	6,849.4
1957.....	468.4	105.2	639.2	720.5	222.6	161.1	83.7	167.5	63.3	569.3	6,840.4
1958.....	447.6	104.2	697.4	864.0	237.5	171.1	71.1	161.0	64.3	731.1	5,381.2
1959.....	502.1	116.9	664.4	1,011.8	284.7	238.1	97.7	184.1	75.1	841.0	6,983.4
1960.....	524.5	147.6	761.7	1,073.4	427.8	408.2	122.9	174.8	97.1	1,035.5	7,520.1
1961.....	515.1	155.0	838.0	1,213.2	553.8	742.9	148.8	196.7	117.3	967.5	6,773.4
1962.....	582.5	166.6	1,044.9	1,338.9	704.5	933.0	174.6	212.0	136.9	981.1	8,007.6
1963.....	632.6	196.7	1,191.0	1,398.3	1,038.4	1,210.5	212.6	247.1	139.2	1,220.0	8,800.8
1964.....	711.7	224.4	1,211.7	1,473.3	894.0	1,494.2	261.2	275.4	145.6	1,424.5	9,426.9
1965.....	802.5	275.0	1,202.8	1,648.7	939.6	1,675.0	336.9	294.7	149.1	1,356.6	10,842.8
1966.....	812.1	255.9	1,367.8	1,633.4	1,074.7	2,060.1	249.4	226.6	156.0	1,297.5	10,618.9
1967.....	798.8	260.3	1,382.7	1,467.5	1,240.7	2,714.8	297.0	194.2	162.6	1,343.3	9,875.8
1968.....	879.8	292.0	1,406.8	1,547.6	1,253.9	3,308.2	374.6	229.9	167.7	1,353.4	11,179.5
1969.....	909.3	334.6	1,589.0	1,986.4	1,309.0	3,835.4	390.5	243.9	195.2	1,233.3	11,335.3
1970.....	765.6	321.8	1,504.4	2,271.8	1,448.2	4,100.4	479.1	222.8	225.0	1,339.5	10,178.3
1971.....	883.9	286.1	1,695.7	2,314.5	1,513.6	4,021.1	445.8	215.1	251.1	1,544.2	11,823.8
1972.....	993.5	359.3	1,886.7	2,292.0	1,552.5	4,366.6	472.5	236.4	279.0	1,938.2	13,001.7
1973.....	1,170.2	363.6	2,016.0	2,169.0	1,533.0	4,915.4	472.8	242.4	256.3	1,942.5	14,380.1
1974.....	1,188.7	369.4	1,777.8	1,800.7	1,381.9	3,849.7	444.1	277.5	217.0	1,473.9	11,358.0
1975.....	1,104.9	382.4	1,688.7	2,215.1	1,124.2	4,308.9	486.9	302.0	198.3	1,390.6	10,659.0
1976.....	1,203.9	444.8	2,151.4	2,449.4	1,282.6	4,104.1	508.5	331.9	212.3	1,472.9	12,809.5
1977.....	1,286.6	453.2	2,205.4	2,699.2	1,329.3	4,194.2	551.9	261.2	245.0	1,521.5	14,335.6
1978.....	1,307.7	448.4	2,244.5	2,819.9	1,287.5	4,681.9	631.5	217.7	285.9	1,833.5	14,909.4
1979.....	1,380.1	459.4	2,291.5	2,793.7	1,509.9	5,153.8	617.4	232.2	297.2	1,991.9	13,828.9
1980.....	1,284.8	433.7	2,196.5	2,601.7	1,652.8	5,015.5	449.1	212.3	302.9	1,762.9	11,237.7
1981.....	1,173.1	380.4	2,169.3	2,478.9	1,948.5	5,127.0	431.6	207.3	313.4	1,690.9	10,629.4
1982.....	931.9	372.6	2,419.2	2,279.1	2,051.6	5,261.4	444.8	237.2	311.2	1,818.5	10,184.8

COMPILED FROM VARIOUS OVERSEAS SOURCES

WORLD - COMMERCIAL VEHICLE SALES 1974-1982

New Commercial Vehicle Sales By Weight Groups – Selected European Countries

	1974	1975	1976	1977	1978	1979	1980	1981	Months 1982
GERMANY									
Light.....	3.3%	3.0%	3.2%	3.8%	3.6%	3.7%	4.0%	6.9%	4.8%
Medium.....	56.1	56.8	57.3	58.3	57.6	58.2	61.0	63.8	67.0
Heavy.....	40.6	40.2	39.7	38.5	38.8	38.1	35.0	29.3	28.2
Total.....	**100.0%**	**100.0%**	**100.0%**	**100.0%**	**100.0%**	**100.0%**	**100.0%**	**100.0%**	**100.0%**
BRITAIN									
Light.....	32.3%	32.6%	33.8%	32.1%	33.0%	32.5%	30.6%	32.2%	31.6%
Medium.....	42.0	40.6	38.8	40.5	39.6	41.1	46.6	47.0	49.0
Heavy.....	25.7	26.8	27.4	27.3	27.4	26.4	22.8	20.8	19.4
Total.....	**100.0%**	**100.0%**	**100.0%**	**100.0%**	**100.0%**	**100.0%**	**100.0%**	**100.0%**	**100.0%**
FRANCE									
Light.....	40.0%	41.8%	44.2%	45.9%	46.5%	47.1%	49.0%	48.3%	48.8%
Medium.....	39.1	39.9	37.2	37.0	37.9	38.2	36.4	38.7	38.4
Heavy.....	20.9	18.3	18.6	17.1	15.6	14.7	14.6	13.0	12.8
Total.....	**100.0%**	**100.0%**	**100.0%**	**100.0%**	**100.0%**	**100.0%**	**100.0%**	**100.0%**	**100.0%**
ITALY									
Light.....	15.0%	15.8%	17.1%	16.2%	17.5%	18.6%	23.8%	22.4%	22.0%
Medium.....	48.8	48.4	47.1	48.0	55.2	57.3	54.6	56.1	58.4
Heavy.....	36.2	35.8	35.8	35.8	27.3	24.1	21.6	21.5	19.6
Total.....	**100.0%**	**100.0%**	**100.0%**	**100.0%**	**100.0%**	**100.0%**	**100.0%**	**100.0%**	**100.0%**
SPAIN									
Light.....	29.7%	32.7%	33.1%	30.1%	33.4%	33.0%	35.1%	41.0%	45.5%
Medium.....	30.0	33.5	35.3	41.8	45.8	43.7	41.5	33.9	23.9
Heavy.....	40.0	33.8	31.6	28.1	20.7	23.3	23.4	25.1	30.6
Total.....	**100.0%**	**100.0%**	**100.0%**	**100.0%**	**100.0%**	**100.0%**	**100.0%**	**100.0%**	**100.0%**
WESTERN EUROPE									
Light.....	24.1%	24.7%	25.4%	24.3%	26.0%	25.9%	26.1%	27.4%	28.9%
Medium.....	45.2	45.9	45.7	47.3	47.1	48.1	49.9	50.9	50.4
Heavy.....	30.7	29.4	29.0	28.4	26.9	26.0	24.0	21.7	20.7
Total.....	**100.0%**	**100.0%**	**100.0%**	**100.0%**	**100.0%**	**100.0%**	**100.0%**	**100.0%**	**100.0%**

NOTE: Light - 0 to 14,000 G.V.W.
Medium - 14,001 to 26,000 G.V.W.
Heavy - 26,001 & Over

PAINE WEBBER MITCHELL HUTCHINS INC. Reprinted with permission.

Total Motor Vehicles – Selected Countries (In Thousands)

	Argentina	Australia	Belgium	Canada	France	Germany	Italy	Japan	The Nether-lands	South Africa	Spain	Sweden	U.K.	U.S.
1928...	333.9	-	-	1,061.4	1,115.8	476.0	-	66.8	-	-	-	127.7	1,332.8	24,511.7
1929...	411.4	-	-	1,178.5	1,322.4	580.6	222.4	80.8	-	-	-	136.8	1,436.4	26,502.5
1930...	435.8	-	-	1,223.1	1,544.1	662.7	245.5	89.2	-	-	-	145.3	1,536.1	26,532.0
1931...	417.3	-	-	1,191.0	1,711.0	688.4	251.4	97.8	-	-	-	149.4	1,563.3	25,862.0
1932...	371.9	-	-	1,104.1	1,731.9	654.4	256.7	100.9	-	-	-	146.9	1,615.9	24,132.6
1933...	322.1	-	-	1,073.0	1,855.2	682.5	293.6	100.8	-	-	-	143.9	1,710.8	23,876.7
1934...	336.4	-	-	1,119.2	1,938.5	781.7	316.8	114.4	-	-	-	149.8	1,843.9	24,954.0
1935...	354.6	-	-	1,165.6	2,004.9	1,063.0	326.1	125.9	-	-	-	159.1	2,037.6	26,229.7
1936...	370.9	-	-	1,229.3	2,095.3	1,243.1	294.4	136.7	-	-	-	173.3	2,233.3	28,172.3
1937...	387.1	-	-	1,308.6	2,171.7	1,460.4	353.5	145.5	-	-	-	191.9	2,412.3	29,706.2
1938...	405.7	-	-	1,382.8	2,269.0	1,673.8	373.0	151.2	-	-	-	219.2	2,588.2	29,442.7
				W	A	R		Y	E	A	R	S		
1946...	420.4	-	-	1,605.3	1,700.0	340.3	288.6	130.2	-	-	-	202.7	2,489.8	33,945.8
1947...	463.7	-	-	1,809.8	1,750.0	399.8	373.1	150.5	-	-	-	238.1	2,788.4	37,360.5
1948...	508.7	-	-	2,001.0	1,850.0	604.2	415.3	181.6	-	-	-	262.4	2,922.1	40,556.5
1949...	523.9	-	-	2,250.6	1,950.0	835.5	486.2	206.1	-	-	-	281.0	3,181.6	44,140.0
1950...	557.5	-	-	2,556.6	2,150.0	1,053.3	577.1	225.5	-	-	-	345.0	3,366.9	49,161.7
1951...	574.3	-	-	2,829.2	2,289.7	1,347.2	675.2	264.2	-	-	-	410.4	3,531.2	51,914.0
1952...	587.0	-	-	3,113.7	2,583.1	1,639.4	782.0	322.9	-	-	-	465.8	3,690.4	53,265.4
1953...	583.9	-	-	3,390.5	2,970.0	1,981.6	913.9	379.7	-	-	-	542.3	3,966.7	56,221.1
1954...	564.1	-	-	3,606.9	3,308.0	2,258.3	[illegible]7.7	434.6	-	-	235.3	652.3	4,345.0	58,510.3
1955...	601.7	-	-	3,912.4	3,700.0	2,584.6	[illegible]0.4	471.3	-	-	217.6	754.9	4,853.9	62,688.8
1956...	624.1	-	-	4,229.9	4,200.0	3,023.1	1,382.9	553.9	-	-	268.1	855.1	5,288.5	65,148.3
1957...	671.0	-	-	4,462.2	4,750.0	3,499.8	1,595.9	682.2	-	-	307.8	987.0	5,632.2	67,124.9
1958...	717.3	-	-	4,689.9	5,230.0	4,108.2	1,769.1	817.3	-	1,108.7	326.4	1,097.8	6,052.9	68,296.6
1959...	788.5	-	-	4,983.5	5,745.0	4,763.2	2,087.8	1,009.1	-	1,147.0	379.8	1,215.9	6,539.8	71,354.4
1960...	865.5	-	-	5,160.5	6,340.0	5,642.0	2,431.2	1,353.5	-	1,198.3	430.7	1,324.0	7,184.6	73,857.8
1961...	972.8	-	-	5,404.9	6,993.3	6,625.6	2,952.8	1,963.6	-	1,259.1	546.2	1,438.9	7,703.8	75,961.4
1962...	1,100.0	-	-	5,646.6	7,850.0	7,663.7	3,580.2	2,729.3	-	1,089.9	660.4	1,561.8	8,318.1	79,150.3
1963...	1,216.1	-	-	5,933.1	8,800.0	8,689.1	4,521.6	3,762.4	-	1,181.0	796.0	1,696.7	9,222.8	82,696.7
1964...	1,378.2	-	-	6,224.7	9,786.0	9,668.0	5,319.3	4,988.5	-	1,311.0	967.4	1,809.5	10,161.3	86,313.3
1965...	1,487.9	3,736.7	-	6,511.1	10,627.8	10,739.4	6,137.0	6,300.0	1,514.7	1,408.0	1,194.5	1,934.5	10,880.0	90,357.7
1966...	1,651.8	3,905.5	1,769.4	6,798.2	11,545.7	11,699.5	7,056.0	7,921.4	1,764.0	1,441.0	1,513.0	2,033.3	11,460.0	93,949.9
1967...	1,799.8	4,088.5	N.A.	7,178.4	12,230.0	12,352.3	8,041.7	10,029.0	1,969.0	1,661.0	1,904.4	2,126.1	12,319.0	96,905.9
1968...	1,978.9	4,301.8	2,089.6	7,539.2	13,000.0	13,142.9	9,077.1	12,482.3	2,236.0	1,775.0	2,253.5	2,222.6	12,792.7	100,898.1
1969...	2,153.3	4,549.8	2,202.5	7,894.9	13,770.0	14,330.1	10,043.1	15,126.7	2,510.0	1,970.0	2,681.8	2,349.8	13,218.9	105,096.4
1970...	2,269.4	4,783.0	2,350.7	8,083.4	14,394.8	15,604.9	11,120.4	17,581.8	2,777.0	2,115.0	3,118.7	2,446.5	13,571.2	108,418.2
1971...	2,486.4	5,039.9	2,450.5	8,523.8	15,150.5	16,758.5	12,287.6	19,857.9	3,028.0	2,175.0	3,584.7	2,513.1	14,132.5	112,986.3
1972...	2,738.8	5,298.1	2,575.2	9,089.3	15,975.0	17,640.6	13,516.1	22,408.5	3,234.0	2,200.7	4,107.2	2,618.0	14,821.8	118,796.7
1973...	2,749.1	5,812.4	2,698.1	9,709.4	16,800.0	18,383.5	14,508.3	24,999.3	3,418.0	2,395.0	4,727.6	2,666.8	15,695.1	125,653.9
1974...	3,064.9	6,174.6	2,819.0	10,499.8	17,434.0	18,704.4	15,449.5	26,781.3	3,558.0	2,435.3	5,297.4	2,809.2	15,863.2	129,933.5
1975...	3,276.4	6,347.1	2,935.9	11,028.1	17,932.0	19,498.5	16,252.6	28,090.6	3,741.0	2,733.8	5,846.9	2,931.0	15,994.8	132,961.5
1976...	3,502.4	6,501.7	3,063.1	11,333.1	18,660.0	20,549.2	17,173.9	30,069.3	3,970.0	2,944.1	6,142.9	3,059.7	16,291.7	138,445.9
1977...	3,707.9	6,661.6	3,201.4	12,048.6	19,445.5	21,789.8	17,749.5	32,008.0	4,188.0	3,063.8	7,102.7	3,039.1	N.A.	143,750.3
1978...	3,897.8	6,926.6	3,306.2	12,515.8	20,258.5	23,097.3	17,420.1	34,120.7	4,393.0	3,162.4	7,762.0	3,041.6	16,279.2	148,778.0
1979...	4,022.7	7,113.0	3,421.1	12,892.3	21,049.5	24,161.8	18,360.4	36,231.0	4,673.0	3,258.2	8,361.4	3,058.8	16,866.9	151,869.3
1980...	4,334.9	7,481.6	3,513.2	13,210.8	21,720.5	24,852.7	19,115.0	37,856.2	4,886.0	3,400.0	8,937.4	3,077.3	17,357.7	155,889.7
1981...	4,622.7	7,564.7	3,546.1	13,391.6	22,350.0	25,327.1	20,150.7	39,621.0	4,980.0	3,465.8	9,383.4	3,092.6	17,522.3	158,456.5
1982...	4,750.0	7,955.2	3,571.0	13,850.0	23,109.5	25,683.7	21,266.0	41,336.4	5,018.0	3,651.5	9,859.5	3,142.7	17,930.8	160,443.0

COMPILED FROM VARIOUS OVERSEAS SOURCES

WORLD - U.S. TOTAL REGISTRATIONS 1930-1981

Total Motor Vehicle Registrations

Year	PASSENGER CARS World Total	PASSENGER CARS U.S. Total	PASSENGER CARS U.S. %	TRUCKS AND BUSES World Total	TRUCKS AND BUSES U.S. Total	TRUCKS AND BUSES U.S. %
1930.....	29,766,985	22,951,847	77.1	5,836,191	3,571,932	61.2
1931.....	29,083,480	22,264,294	76.6	5,974,898	3,549,809	59.4
1932.....	27,791,850	20,840,885	74.9	5,810,989	3,331,994	57.3
1933.....	27,588,128	20,514,295	74.4	5,742,390	3,312,995	57.7
1934.....	28,880,608	21,430,503	74.2	6,169,515	3,502,900	56.8
1935.....	30,537,367	22,455,638	73.5	6,648,176	3,765,414	56.6
1936.....	33,163,932	24,178,211	72.9	7,396,235	3,987,339	53.9
1937.....	34,878,199	25,449,924	73.0	8,200,531	4,255,296	51.9
1938.....	35,424,926	25,261,649	71.3	8,395,003	4,224,031	50.3
1939.....	36,566,733	26,201,395	71.7	8,855,678	4,413,692	49.8
1940.....	37,184,199	27,461,097	73.9	8,973,892	5,001,823	55.7
1941-1945...	WORLD WAR II					
1946.....	34,565,339	27,496,096	79.5	9,924,280	5,603,749	56.5
1947.....	39,543,032	30,845,350	78.0	13,525,016	6,996,148	51.7
1948.....	42,842,953	33,385,867	77.9	15,038,448	7,751,151	51.5
1949.....	47,581,676	36,433,674	76.6	16,001,811	8,236,914	51.5
1950.....	53,026,795	40,315,175	76.0	17,367,892	8,861,621	51.0
1951.....	56,001,403	42,682,591	76.2	18,017,913	9,266,215	51.4
1952.....	58,347,346	43,810,531	75.1	19,636,495	9,483,962	48.3
1953.....	62,500,906	46,460,094	74.3	20,556,221	9,853,187	48.0
1954.....	66,643,334	48,498,870	72.8	21,828,829	10,123,677	46.4
1955.....	73,064,590	52,173,234	71.4	22,936,726	10,620,515	46.3
1956.....	78,433,321	54,332,295	69.3	24,221,215	10,880,215	44.9
1957.....	82,663,629	55,906,195	67.6	25,651,223	11,229,351	43.8
1958.....	86,139,555	56,870,684	66.0	25,773,276	11,457,662	44.5
1959.....	92,530,162	59,566,721	64.4	27,183,022	11,964,432	44.0
1960.....	98,317,475	61,683,865	62.7	28,637,342	12,241,223	42.7
1961.....	104,720,966	63,275,499	60.4	30,264,059	12,600,950	41.6
1962.....	113,162,366	65,928,547	58.3	33,008,843	13,094,369	39.7
1963.....	120,802,212	69,026,690	57.1	34,251,081	13,721,191	40.1
1964.....	130,097,437	71,950,198	55.3	35,988,422	14,346,935	39.9
1965.....	139,779,540	75,260,847	53.8	38,127,320	15,109,335	39.6
1966.....	148,609,955	78,353,534	52.7	41,695,749	15,839,065	38.0
1967.....	158,275,184	80,414,180	50.8	44,646,818	16,516,769	37.0
1968.....	169,994,128	83,692,699	49.2	46,614,342	17,346,414	37.2
1969.....	181,211,319	86,861,334	47.9	50,817,677	18,235,269	35.9
1970.....	193,515,717	89,279,864	46.1	52,851,828	19,127,442	36.2
1971.....	206,954,203	92,799,052	44.8	55,220,936	20,200,073	36.6
1972.....	220,051,854	96,859,746	44.0	59,177,784	21,646,117	36.6
1973.....	235,997,543	101,762,477	43.1	61,958,146	23,658,399	38.2
1974.....	248,609,010	104,898,256	42.2	65,725,553	25,044,831	38.1
1975.....	260,207,459	106,712,551	41.0	67,693,176	26,237,859	38.8
1976.....	269,579,287	110,351,327	40.9	72,131,558	28,197,936	39.1
1977.....	286,017,755	113,696,111	39.8	76,620,203	30,054,159	39.2
1978.....	297,360,995	116,574,999	39.2	82,659,263	32,202,966	39.0
1979.....	309,667,021	120,247,990	38.8	86,343,654	33,870,109	39.2
1980.....	320,512,643	121,723,650	38.0	90,563,009	34,166,042	37.7
1981.....	331,161,771	123,461,507	37.3	96,212,064	34,995,004	36.4

Data for 1960 to the present compiled by M.V.M.A. from overseas sources. Data prior to 1960 extracted from the Department of Commerce reports and The American Automobile.

WORLD - TOTAL REGISTRATIONS 1981

Total Motor Vehicle Registrations

Continent/Country	Cars	Trucks & Buses	Total Vehicles	Population Number (000)	Population Per Car	Population Per Vehicle
AFRICA						
Algeria	573,570	256,675	830,245	19,300	34	23
Angola	142,122	43,483	185,605	6,700	47	36
Benin	10,000	8,000	18,000	3,600	360	200
Botswana	8,836	15,691	24,527	810	92	33
Burundi	6,000	4,000	10,000	4,400	733	440
Cameroon	66,835	47,059	113,894	8,700	130	76
Canary Island	135,724	32,754	168,478	175	1.2	1.0
Central Africa Rep	14,721	4,741	19,462	2,400	163	123
Chad	5,000	4,500	9,500	4,700	940	495
Congo (Brazzaville)	22,000	15,000	37,000	1,600	73	43
Djibouti	7,000	3,000	10,000	460	66	46
Egypt	428,300	127,500	555,800	43,200	1,008	78
Equatorial Guinea	4,000	3,000	7,000	250	63	36
Ethiopia	40,000	14,500	54,500	33,300	833	611
Gabon	25,000	15,000	40,000	660	26	17
Gambia	7,321	1,406	8,727	620	85	71
Ghana	65,000	46,000	111,000	12,500	192	113
Guinea	12,000	10,000	22,000	5,600	467	255
Guinea Bissau	2,750	2,100	4,850	660	240	136
Ivory Coast	127,706	77,763	205,469	8,300	65	40
Kenya	117,900	31,500	149,400	17,100	145	114
LeSotho	4,301	8,477	12,778	1,400	326	110
Libya	367,449	278,925	646,374	3,100	8.4	4.7
Madagascar	55,661	49,216	104,877	8,700	156	83
Malawi	14,102	11,829	25,931	6,200	440	239
Mali	20,000	5,000	25,000	6,900	345	276
Mauritania	10,000	4,000	14,000	1,630	163	116
Mauritius	25,535	6,089	31,624	970	38	31
Morocco	425,000	180,000	605,000	21,600	51	36
Mozambique	50,000	20,000	70,000	10,600	212	151
Niger	15,772	17,347	33,119	5,600	355	169
Nigeria	500,000	350,000	850,000	88,600	177	104
Reunion	92,700	31,200	123,900	535	5.7	4.3
Rwanda	6,187	8,812	14,999	5,300	857	353
Senegal	70,520	32,797	103,317	5,800	82	56
Seychelles	4,000	1,250	5,250	70	18	13
Sierra Leone	25,000	30,000	55,000	3,470	139	63
Somalia	5,400	6,300	11,700	3,700	685	316
South Africa Rep	2,481,800	885,300	3,367,100	29,000	12	8.6
Sudan	57,450	75,000	132,450	19,600	341	148
Swaziland	13,308	5,516	18,824	570	43	30
Tanzania	43,248	26,476	69,724	18,400	425	264
Togo	22,000	8,000	30,000	2,600	118	87
Tunisia	132,439	134,483	266,922	6,600	50	25
Uganda	30,000	15,000	45,000	14,100	470	313
Upper Volta	11,000	13,000	24,000	7,000	636	292
Zaire	43,900	34,500	78,400	30,100	686	384
Zambia	77,183	55,000	132,183	6,000	78	45
Zimbabwe	216,729	16,318	233,047	7,600	35	33
Total	**6,642,469**	**3,073,507**	**9,715,976**	**490,780**	**74**	**51**

WORLD - TOTAL REGISTRATIONS 1981 (continued)

Total Motor Vehicle Registrations

Continent/Country	Cars	Trucks & Buses	Total Vehicles	Population Number (000)	Population Per Car	Population Per Vehicle
ASIA						
Afghanistan	35,000	30,000	65,000	15,400	440	237
Bangladesh	26,950	25,572	52,522	93,100	3,455	1,773
Brunei	38,184	7,374	45,558	4,400	115	97
Burma	31,472	43,218	74,690	35,200	1,118	471
China Mainland	60,000	870,000	930,000	1,004,000	16,733	1,080
Hong Kong	251,127	79,182	330,309	5,108	20	15
India	840,305	740,625	1,580,930	700,000	833	443
Indonesia	722,441	702,616	1,425,057	154,000	213	108
Iran	1,000,000	400,000	1,400,000	39,500	40	28
Iraq	180,000	80,000	260,000	13,800	77	53
Israel	402,518	97,064	499,582	4,000	10	8.0
Japan	24,612,270	15,008,687	39,620,957	118,000	4.7	2.9
Jordan	90,439	29,224	119,663	3,500	39	29
Korea, South	267,605	294,061	561,666	40,000	149	71
Kuwait	431,841	155,446	587,287	1,500	3.4	2.5
Laos	15,000	3,000	18,000	3,500	233	194
Malaysia	820,290	184,697	1,004,987	14,400	18	14
Manilla	530,133	430,698	960,831	8,000	15	8.3
Oman	46,200	54,100	100,300	910	20	9.0
Pakistan	285,746	105,490	391,236	89,000	311	227
Philippines	318,985	485,667	804,652	50,000	157	62
Qatar	36,200	25,000	61,200	220	6.0	3.5
Saudi Arabia	757,395	661,290	1,418,685	10,400	14	7.3
Singapore	175,067	94,702	269,769	2,500	14	9.2
Sri Lanka	126,256	91,519	217,775	15,100	120	69
Surinam	27,720	10,355	38,075	420	15	11
Syria	65,000	65,000	130,000	9,100	140	70
Taiwan	506,291	296,656	802,947	18,200	36	23
Thailand	348,213	76,756	424,969	48,900	140	115
Turkey	746,506	210,553	957,059	46,800	63	49
Total	**33,795,154**	**21,358,552**	**55,153,706**	**2,548,958**	**49**	**30**
NORTH & CENTRAL AMERICA						
Anguilla	839	214	1,053	57	68	54
Antiqua	6,664	793	7,457	76	11	10
Bahamas	45,733	7,033	52,766	260	5.6	4.9
Barbados	24,600	5,056	29,656	290	12	9.7
Belize	8,150	4,000	12,150	146	18	12
Bermuda	14,984	2,775	17,759	55	3.6	3.0
Canada	10,818,000	3,114,000	13,932,000	24,100	2.2	1.7
Costa Rica	84,680	65,625	150,305	2,300	27	15
Dominican Rep	69,405	41,428	110,833	5,900	85	53
Guatemala	100,000	90,000	190,000	7,200	72	38
Haiti	25,455	9,501	34,956	6,000	236	172
Honduras	25,600	45,500	71,100	3,900	152	55
Jamaica	103,611	27,216	130,827	2,300	22	18
Mexico	4,746,508	1,798,479	6,544,987	69,400	15	11
Montserrat	1,273	522	1,795	12	9.4	6.6
Netherlands/Antilles	55,000	8,000	63,000	247	4.4	3.9
Nicaragua	40,000	35,000	75,000	2,400	60	32
Panama	102,998	32,697	135,695	2,000	19	15
Puerto Rico	929,583	214,942	1,144,525	3,188	3.4	2.7
St. Kitts	2,426	887	3,313	7	2.8	2.1
St. Lucia	5,000	2,500	7,500	124	25	17
St. Vincent	5,935	1,291	7,226	120	20	17
Salvador	72,547	87,755	160,302	5,000	69	31
Trinidad/Tobago	170,948	47,093	218,041	1,200	7.0	5.5
U.S.A.	123,461,507	34,995,004	158,456,511	226,505	1.8	1.4
Total	**140,921,446**	**40,637,311**	**181,558,757**	**362,787**	**2.5**	**2.0**

WORLD - TOTAL REGISTRATIONS 1981 (continued)

Total Motor Vehicle Registrations

Continent/Country	Cars	Trucks & Buses	Total Vehicles	Population Number (000)	Population Per Car	Population Per Vehicle
SOUTH AMERICA						
Argentina	3,193,892	1,270,346	4,464,238	27,900	8.7	6.2
Bolivia	32,080	47,617	79,697	5,500	171	69
Brazil	8,302,875	1,987,869	10,290,744	124,700	15	12
Chile	505,000	230,900	735,900	11,100	22	15
Colombia	429,284	172,397	601,681	27,030	63	45
Ecuador	73,670	160,653	234,323	8,350	113	36
Falkland Isl	750	100	850	1	1.3	1.1
Guyana	32,521	12,926	45,447	850	26	19
Paraguay	34,451	25,524	59,975	3,300	96	55
Peru	345,213	183,765	528,978	18,100	52	34
Surinam	26,387	10,486	36,873	420	16	11
Uruguay	94,691	232,675	327,366	2,910	31	8.8
Venezuela	1,463,844	659,268	2,123,112	15,500	11	7.3
Total	**14,534,658**	**4,994,526**	**19,529,184**	**245,661**	**17**	**13**
EUROPE						
Austria	2,308,607	204,128	2,512,735	7,546	3.2	3.0
Belgium	3,206,472	339,651	3,546,123	9,800	3.	2.7
Bulgaria	868,251	25,304	893,555	8,800	10	9.8
Cyprus	92,207	24,922	117,129	630	6.8	5.3
Czechoslovakia	2,416,205	385,959	2,802,164	15,400	6.3	5.4
Denmark	1,366,867	250,408	1,617,275	5,100	3.7	3.1
Finland	1,279,192	164,055	1,443,247	4,800	3.7	3.3
France	19,725,000	2,625,000	22,350,000	53,900	2.7	2.4
Germany, East	2,532,900	9,200	3,152,100	16,800	6.6	5.3
Germany, West	21,812,267	,454,450	25,266,717	61,200	2.8	2.4
Greece	912,016	471,583	1,383,599	9,600	11	8.9
Hungary	1,012,330	131,972	1,144,302	10,800	11	9.4
Iceland	85,924	9,682	95,606	230	2.6	2.4
Ireland	775,074	72,246	847,320	3,500	4.5	4.1
Italy	18,603,370	1,820,459	20,423,829	57,400	3.0	2.8
Luxembourg	183,119	30,861	213,980	360	1.9	1.6
Monaco	4,367	764	5,131	30	6.8	5.8
The Netherlands	4,595,000	386,000	4,981,000	14,200	3.0	2.8
Norway	1,278,817	171,676	1,450,493	4,100	3.2	2.8
Poland	2,634,338	708,371	3,342,709	35,800	14	11
Portugal	990,000	298,000	1,288,000	9,930	10	7.7
Romania	250,000	130,000	380,000	22,500	90	59
Spain	7,943,325	1,466,251	9,409,576	37,900	4.7	4.0
Sweden	2,893,242	190,325	3,083,567	8,310	2.8	2.6
Switzerland	2,515,189	54,068	2,569,257	6,343	2.5	2.4
U.S.S.R.	9,249,900	7,907,900	17,157,800	268,800	29	16
United Kingdom	15,632,683	1,889,611	17,522,294	55,901	3.5	3.1
Yugoslovia	2,562,723	415,285	2,978,008	22,600	8.8	7.5
Total	**127,729,385**	**24,248,131**	**151,977,516**	**752,280**	**5.8**	**4.9**
OCEANIA						
Australia	6,021,300	1,543,400	7,564,700	14,927	2.4	1.9
Fiji Island	26,650	16,685	43,335	640	24	15
French Polynesia	25,664	9,243	34,907	160	6.2	4.5
Guam	57,378	15,143	72,521	106	1.8	1.4
New Caledonia & Dependencies	37,556	14,689	52,245	140	3.7	2.6
New Zealand	1,341,579	271,184	1,612,763	3,100	2.3	1.9
Samoa (America)	3,500	1,000	4,500	31	8.8	6.8
Samoa (Western)	1,242	517	1,759	160	129	91
Paupa New Guinea	18,481	27,142	45,623	3,300	179	72
Tonga	1,109	534	1,643	100	90	61
Vanuatu	4,200	500	4,700	113	27	24
Total	**7,538,659**	**1,900,037**	**9,438,696**	**22,777**	**3.0**	**2.4**
WORLD TOTAL	**331,161,771**	**96,212,064**	**427,373,835**	**4,423,243**	**13**	**10**

COMPILED FROM VARIOUS OVERSEAS SOURCES

WORLD - RETIRED FROM CIRCULATION 1965-1981

Passenger Cars – Selected Countries

BELGIUM

Year	A	B	% B/A
1965			
1966			
1967			
1968			
1969			
1970	2,083,600	161,800	7.8
1971	2,154,100	171,200	7.9
1972	2,273,200	216,400	9.5
1973	2,389,500	233,200	9.7
1974	2,502,100	223,300	8.9
1975	3,613,800	253,100	9.7
1976	2,738,000	295,500	10.8
1977	2,871,300	295,500	10.3
1978	2,973,400	315,500	10.6
1979	3,077,500	320,100	10.4
1980	3,150,900	326,200	10.4
1981	3,206,500	332,500	10.4

FRANCE

Year	A	B	% B/A
1965	9,010,000	53,400	0.6
1966	9,810,000	410,100	4.2
1967	10,565,000	475,900	4.5
1968	11,210,000	594,800	5.3
1969	11,850,000	715,700	5.0
1970	12,470,000	686,600	5.5
1971	13,130,000	808,900	6.1
1972	13,920,000	847,700	6.1
1973	14,620,000	1,045,800	7.1
1974	15,180,000	964,800	6.3
1975	15,520,000	1,142,700	7.3
1976	15,230,000	1,148,300	7.1
1977	16,990,000	1,147,000	6.7
1978	17,720,000	1,215,000	6.9
1979	18,525,000	1,171,400	6.3
1980	19,150,000	1,248,200	6.5
1981	19,725,000	1,259,800	6.4

GERMANY

Year	A	B	% B/A
1965	9,718,800	488,500	5.0
1966	10,647,100	577,800	5.4
1967	11,292,900	710,900	6.3
1968	12,045,700	672,300	5.5
1969	13,168,600	718,100	5.4
1970	14,376,500	899,200	6.2
1971	15,475,600	1,052,500	6.8
1972	16,324,000	1,294,600	7.9
1973	17,036,500	1,318,500	7.7
1974	17,356,300	1,373,200	7.9
1975	18,161,200	1,301,100	7.1
1976	19,180,500	1,292,800	6.7
1977	20,377,200	1,364,600	6.7
1978	21,619,700	1,421,200	6.6
1979	22,613,500	1,629,600	7.2
1980	23,236,200	1,803,500	7.8
1981	23,680,000	1,870,700	7.9

ITALY

Year	A	B	% B/A
1965	5,472,600	88,300	1.5
1966	6,356,600	131,000	2.0
1967	7,294,600	224,600	3.0
1968	8,256,400	195,800	2.3
1969	9,173,700	310,600	3.4
1970	10,191,000	346,300	3.4
1971	11,294,500	331,000	2.9
1972	12,484,300	280,600	2.2
1973	13,424,100	509,300	3.8
1974	14,303,800	401,000	2.8
1975	15,060,600	294,100	1.9
1976	15,925,300	322,900	2.0
1977	16,466,200	678,300	4.1
1978	16,244,900	-	4.1
1979	17,073,200	568,739	3.4
1980	17,686,200	917,700	5.2
1981	18,003,400	1,062,200	5.9

THE NETHERLANDS

Year	A	B	% B/A
1965			
1966			
1967			
1968			
1969			
1970	2,258,000	223,200	9.9
1971	2,511,000	149,700	5.9
1972	2,719,000	224,100	8.2
1973	2,957,000	191,900	6.5
1974	3,153,000	208,300	6.6
1975	3,399,000	234,000	6.9
1976	3,629,000	278,400	7.7
1977	3,851,000	329,900	8.6
1978	4,056,000	379,932	9.3
1979	4,312,000	312,870	7.3
1980	4,515,000	249,000	5.5
1981	4,595,000	307,900	6.7

SPAIN

Year	A	B	% B/A
1965	807,300	4,200	0.5
1966	1,052,500	5,500	0.5
1967	1,334,800	7,700	0.5
1968	1,534,000	10,700	0.6
1969	1,998,800	13,000	0.6
1970	2,377,700	20,300	0.8
1971	2,784,700	25,700	0.9
1972	3,254,800	35,400	1.1
1973	3,803,500	46,400	1.2
1974	4,309,500	69,800	1.6
1975	4,805,800	74,900	1.6
1976	5,351,900	74,600	1.4
1977	5,944,900	59,800	1.2
1978	6,530,400	68,500	1.1
1979	7,058,600	91,760	1.3
1980	7,556,500	76,250	1.0
1981	7,943,300	119,100	1.5

WORLD - RETIRED FROM CIRCULATION 1965-1981 (continued)

Passenger Cars – Selected Countries

SWEDEN

Year	A	B	% B/A
1965	1,792,700	148,100	8.3
1966	1,889,000	111,700	5.9
1967	1,976,200	89,300	4.5
1968	2,071,300	118,000	5.7
1969	2,193,600	103,200	4.7
1970	2,287,700	109,200	4.8
1971	2,356,600	129,100	5.5
1972	2,443,300	134,100	5.5
1973	2,502,600	166,400	5.6
1974	2,638,900	123,800	4.7
1975	2,761,400	162,800	5.9
1976	2,881,300	193,000	6.7
1977	2,857,100	265,600	9.3
1978	2,855,100	202,000	7.1
1979	2,868,300	203,650	7.1
1980	2,883,000	177,900	6.2
1981	2,893,200	178,200	6.2

SWITZERLAND

Year	A	B	% B/A
1965	919,100	56,500	6.1
1966	1,006,800	76,900	7.6
1967	1,081,400	65,200	6.0
1968	1,180,500	81,100	6.9
1969	1,282,900	101,800	7.9
1970	1,383,200	153,300	11.1
1971	1,462,000	157,400	10.7
1972	1,561,300	151,100	9.7
1973	1,656,400	150,100	9.0
1974	1,723,000	117,300	6.8
1975	1,794,200	126,300	7.0
1976	1,864,000	134,200	7.2
1977	1,932,800	165,400	8.5
1978	2,055,000	149,400	7.3
1979	2,265,900	167,700	7.4
1980	2,366,800	179,500	7.6
1981	2,515,200	150,900	6.0

UNITED KINGDOM

Year	A	B	% B/A
1965	9,131,100	453,800	4.9
1966	9,746,900	475,400	4.9
1967	10,554,200	335,700	3.2
1968	11,078,000	621,000	5.6
1969	11,504,300	586,500	5.1
1970	11,801,800	829,300	7.0
1971	12,357,900	778,600	6.3
1972	13,022,800	1,037,300	7.9
1973	13,815,000	895,100	6.5
1974	13,947,900	1,140,900	8.2
1975	14,059,700	1,082,300	7.7
1976	14,354,800	990,500	6.9
1977	NOT AVAILABLE		
1978	14,417,000	-	-
1979	14,927,000	1,206,300	8.1
1980	15,437,800	1,003,400	6.5
1981	15,632,700	1,281,900	8.2

U.S.A.

Year	A	B	% B/A
1970	80,448,000	6,021,000	7.5
1971	83,137,000	7,058,000	8.5
1972	86,439,000	7,987,000	9.2
1973	89,805,000	7,194,000	8.0
1974	92,608,000	5,669,000	6.1
1975	95,241,000	6,829,000	7.2
1976	97,818,000	8,234,000	8.4
1977	99,904,000	7,907,000	7.9
1978	102,957,000	9,312,000	9.0
1979	103,366,000	8,405,000	8.1
1980	104,564,000	7,542,000	7.2
1981	105,838,000	6,921,300	6.5

A - Passenger cars on the road
B - Passenger cars scrapped

1965 to 1978 data compiled by A.N.F.I.A.
1980 and 1981 calculated by M.V.M.A. based upon A.N.F.I.A.'s formula.

WORLD - MOTOR VEHICLE FORECASTS

F. James McDonald, President, General Motors (Remarks before the National Technical Conference Society of Plastics Engineers, September 20, 1983)

Sometime in the mid-1990's, new car and truck sales in North America could reach 20 million units for the first time. If that happens, total worldwide sales might approach 60 million units.....which would compare with the record year of 1978 when just over 38 million vehicles were sold.

J. R. Edman, Vice President, General Motors (Remarks before the Pontiac Economic Development Council, September 14, 1983)

General Motors economists see free world vehicle sales growing to 40 million units by 1985 -- from the 32 million of last year. That would be a new record, topping the previous high -- 38 million units -- reached in 1978.

For the second half of the decade -- GM economists say -- things look even better, with the trend reaching 45 million units by 1990.

Harry Stark, Editor, Ward's Automotive Reports (Ward's Auto World, September, 1983)

Greater attention by U.S.-based automakers to offshore markets is in the cards. The reason is obvious. As Dana Corp. Vice President/Economist William Prebe explains, yearly growth rates of 4% to 5% will be common in the world's less-developed regions through the 1990's. That, he says, should help lift global car, truck and bus production to 1978's 42.2 million record by 1986.

Ferdinand Beickler, Managing Director & Vice President, General Motors (Automotive News, July 18, 1983)

In a July 13 speech to the Automotive News World Congress, Ferdinand Beickler, Managing Director & Vice President of General Motors Corporation, said that he sees the European car market growing from its current 10 million units annually to over 12.5 million in 1990 and over 13.5 in 1995.

Beickler pointed out the differences and preferences of the various nations by noting that "in Italy, small cars accounted for nearly 45 percent of the 1.7 million units sold last year, while in Germany the small car share was just over 12 percent."

WORLD - MOTOR VEHICLE FORECASTS (continued)

Roger B. Smith, Chairman, General Motors (Automotive News, June 13, 1983)

General Motors thinks the European new car market will climb from the current sales rate of 10 million units to 11.5 million by 1985 and 13 million by 1990.

1983 U.S. Industrial Outlook, U.S. Department of Commerce, Bureau of Industrial Economics, January 1983

The Commerce Department estimates 1985 world passenger car and truck demand at about 35 million units and 9 million units respectively, for a total of 44 million units. This demand projection, when compared with world production capacity projections, indicates a continuing worldwide excess capacity problem.

Raymond R. Sekaly, Transnationalization of THE AUTOMOBILE INDUSTRY, Ottawa, Canada, 1981

World production of automobiles, trucks and buses recently stabilized at 40 million units annually, should rise to 50 million by 1990. As reflected in Raymond Sekaly's "Transnationalization of the Automobile Industry", the senior industry executives expect Europe and North American production to decline, Japan to increase from 10 million units to possibly 15 million per year, with the most significant production increases in less developed countries: Africa, Indonesia and Latin America.

WORLD - SALES AND PRODUCTION FORECASTS 1980-1990

New Passenger Cars – Selected Countries (In Millions)

SALES	1983	1984	1988
Germany	2.22	2.27	2.54
France	1.91	2.00	2.06
United Kingdom	1.68	1.65	1.71
Italy	1.61	1.70	1.72
Total Western Europe	10.00	10.30	11.09
United States	9.01	10.34	11.36
Japan	3.13	3.20	3.28
PRODUCTION			
Germany	3.63	3.73	4.13
France	2.68	2.76	2.84
United Kingdom	1.00	1.01	0.96
Italy	1.40	1.49	1.53
Total Western Europe	10.40	10.78	11.50
United States/Canada	7.17	8.13	8.93
Japan	7.08	7.58	8.05

SOURCE: Anfia Notizie, No. 5, Torino, May, 1983

1980-1990 Total Passenger Car Registrations – Selected European Countries

	1980		1985		1990	
	Total	% Diesel	Total	% Diesel	Total	% Diesel
Germany	23,237,000	5.1	25,860,000	9.8	27,700,000	15.0
France	19,130,000	4.7	21,709,000	9.3	23,670,000	16.3
Italy	17,500,000	2.5	20,030,000	10.0	22,120,000	16.0
United Kingdom	15,438,000	0.1	17,417,000	0.6	19,488.000	2.0
The Netherlands	4,541,000	3.1	5,070,000	6.4	5,479,000	0.0
Belgium	3,159,000	6.0	3,400,000	12.9	33,693,000	19.2
Sweden	2,883,000	3.3	2,950,000	5.3	3,030,000	8.9

SOURCE: Alfa Romeo Notizie 45, March 7, 1983

WORLD - MOTOR VEHICLE FORECASTS 1980-1988

Automotive News World Forecast
Generated By Data Resources, Inc. – Selected Countries
(In Thousands)

Passenger Cars

	1980	1981	1982	1983	1984	1985	1986	1987	1988
BELGIUM									
Total New Car Registrations	0 383	0 342	0 326	0 312	0 331	0 347	0 372	0 401	0 409
Total New Car Production	0 220	0 200	0 228	0 245	0 225	0 213	0 213	0 213	0 213
FRANCE									
Total New Car Registrations	1 873	1 834	2 056	1 993	2 031	2 045	2 026	2 050	2 063
Total New Car Production	2 939	2 612	2 777	2 535	2 582	2 624	2 621	2 632	2 646
ITALY									
Total New Car Registrations	1 718	1 733	1 688	1 612	1 668	1 709	1 743	1 714	1 720
Total New Car Production	1 445	1 254	1 267	1 406	1 499	1 553	1 590	1 533	1 539
WEST GERMANY									
Total New Car Registrations	2 426	2 330	2 156	2 203	2 240	2 297	2 325	2 348	2 385
Total New Car Production	3 521	3 578	3 761	3 598	3 673	3 811	3 847	3 895	3 948
NETHERLANDS									
Total New Car Registrations	0 450	0 389	0 407	0 400	0 423	0 454	0 448	0 464	0 480
Total New Car Production	0 081	0 078	0 088	0 090	0 084	0 087	0 088	0 091	0 093
SPAIN									
Total New Car Registrations	0 540	0 516	0 517	0 540	0 569	0 602	0 628	0 667	0 702
Total New Car Production	1 028	0 855	0 935	1 015	1 077	1 121	1 152	1 271	1 307
SWEDEN									
Total New Car Registrations	0 193	0 189	0 218	0 236	0 227	0 240	0 248	0 255	0 262
Total New Car Production	0 235	0 258	0 295	0 310	0 320	0 333	0 340	0 346	0 348
UNITED KINGDOM									
Total New Car Registrations	1 514	1 485	1 555	1 630	1 657	1 644	1 657	1 692	1 718
Total New Car Production	0 924	0 943	0 888	0 940	0 981	0 973	0 915	0 934	0 947

Commercial Vehicles

	1980	1981	1982	1983	1984	1985	1986	1987	1988
BELGIUM									
Total New Truck Registrations	0 030	0 026	0 026	0 028	0 029	0 031	0 030	0 030	—
Total New Truck Production	—	—	—	—	—	—	—	—	—
FRANCE									
Total New Truck Registrations	0 315	0 325	0 344	0 304	0 318	0 322	0 318	0 311	0 332
Total New Truck Production	0 437	0 405	0 369	0 366	0 393	0 404	0 408	0 405	0 428
WEST GERMANY									
Total New Truck Registrations	0 222	0 197	0 165	0 173	0 185	0 201	0 207	0 201	0 205
Total New Truck Production	0 447	0 393	0 365	0 343	0 372	0 410	0 421	0 417	0 429
ITALY									
Total New Truck Registrations	0 147	0 149	0 145	0 136	0 141	0 154	0 155	0 148	0 150
Total New Truck Production	0 158	0 168	0 148	0 162	0 166	0 172	0 174	0 171	0 175
NETHERLANDS									
Total New Truck Registrations	0 046	0 041	0 041	0 041	0 044	0 045	0 044	0 045	0 045
Total New Truck Production	0 018	0 012	0 010	0 012	0 014	0 015	0 015	0 015	0 015
SPAIN									
Total New Truck Registrations	0 086	0 080	0 084	0 089	0 092	0 091	0 096	0 103	—
Total New Truck Production	0 130	0 113	0 126	0 125	0 127	0 125	0 125	0 132	—
SWEDEN									
Total New Truck Registrations	0 019	0 017	0 017	0 017	0 018	0 019	0 020	0 019	0 021
Total New Truck Production	0 055	0 050	0 050	0 048	0 051	0 057	0 061	0 059	0 060
UNITED KINGDOM									
Total New Truck Registrations	0 256	0 209	0 217	0 225	0 233	0 246	0 253	0 259	0 262
Total New Truck Production	0 367	0 214	0 225	0 224	0 229	0 245	0 253	0 254	0 258

Note. Units stated in millions. Totals may not add due to rounding.

SOURCE: Reprinted with permission from Automotive News. Copyright, 1983

WORLD - MOTOR VEHICLE FORECASTS 1980-1985

U.S. and Canadian Passenger Car Production

North American Production – Corporate Summary

VOLUME (000)	MODEL YEARS			MODEL YEARS			CALENDAR YEARS		
	1980	1981	1982	1983	1984	1985	1983	1984	1985
NORTH AMERICA									
Production	7,309	7,398	5,965	6,859	8,458	8,701	7,466	8,659	8,696
Sales	7,524	7,218	6,157	6,892	8,373	8,771	7,279	8,485	8,829
GENERAL MOTORS									
Production	4,721	4,550	3,697	3,971	4,738	4,996	4,266	4,902	5,016
Sales	4,677	4,394	3,784	4,069	4,663	4,855	4,204	4,716	4,881
FORD									
Production	1,492	1,649	1,316	1,661	2,087	1,907	1,832	2,069	1,885
Sales	1,708	1,630	1,419	1,632	2,057	1,968	1,755	2,040	1,975
CHRYSLER	714	862	738	890	1,157	1,215	996	1,183	1,213
Production	714	862	738	890	1,157	1,215	996	1,183	1,213
Sales	762	870	725	869	1,119	1,274	943	1,159	1,281
AMERICAN MOTORS									
Production	185	155	118	199	229	226	204	226	220
Sales	186	163	111	187	281	288	207	284	285
VOLKSWAGEN OF AMERICA									
Production	198	183	97	100	137	189	107	151	192
Sales	190	160	118	100	151	221	112	171	222
HONDA OF AMERICA									
Production	0	0	0	37	110	169	61	127	170
Sales	0	0	0	34	102	165	58	116	185

North American Production – Segment Summary

VOLUME (000)	MODEL YEARS			MODEL YEARS			CALENDAR YEARS		
	1980	1981	1982	1983	1984	1985	1983	1984	1985
NORTH AMERICA									
Production	7,309	7,398	5,965	6,859	8,485	8,701	7,466	8,659	8,696
Sales	7,524	7,218	6,157	6,892	8,373	8,771	7,279	8,485	8,829
SMALL-SIZE FAMILY									
Production	1,077	1,488	1,264	1,493	1,923	2,022	1,628	1,949	2,034
Sales	1,047	1,351	1,306	1,610	1,933	2,143	1,715	1,994	2,178
FULL-SIZE FAMILY									
Production	3,851	3,994	3,376	3,789	4,606	4,473	4,109	4,677	4,407
Sales	3,965	3,798	3,376	3,779	4,533	4,489	3,978	4,524	4,436
SPORTY									
Production	1,071	651	600	584	699	807	624	732	852
Sales	1,074	760	581	583	706	805	588	728	845
SPECIALTY									
Production	1,308	1,265	726	993	1,231	1,399	1,106	1,300	1,403
Sales	1,439	1,309	894	920	1,202	1,333	998	1,240	1,369

Chase Econometrics News Release, August 5, 1983

North American (U.S. and Canadian) passenger car production will grow by 1.2 million units in 1984, a 16% rise over 1983.

WORLD - MOTOR VEHICLE FORECASTS 1978-1990

Summary of New Passenger Car Demand – Low and High (In Millions)

Region	1978*	1980*	1985**	1990**
North America	12.3	9.9	9.9-12.0	8.0-17.7
Western	10.3	10.0	10.0-12.0	9.0-15.6
Japan	2.9	2.9	2.5- 3.5	2.0- 5.8
Rest of World	5.7	5.5	5.5-16.0	5.5-27.0
TOTAL	31.2	28.3	27.9-43.5	24.5-66.11

Summary of New Commercial Vehicles – Low and High (In Millions)

Region	1978	1980	1985**	1990**
North America	4.4	2.8	2.0- 3.0	1.5- 6.4
Western Europe	1.2	1.3	1.0- 1.3	0.9- 2.1
Japan	1.8	2.1	1.6- 2.1	1.0- 3.1
Rest of World	3.1	3.3	3.3- 8.0	3.3-15.0
			7.9-14.4	6.7-26.6
TOTAL	10.5	9.5	7.9-14.4	6.7-26.6

Most Likely Forecast Range of 1985-1990 Demand (In Millions)

	Cars	Trucks	Total
North America	9.5-12.0	3.0- 4.0	12.5-16.0
Western Europe	9.5-12.0	1.0- 1.5	10.5-13.5
Japan	2.5- 3.0	2.0- 2.5	4.5- 5.5
Rest of World:			
Oceania	0.5- 0.6	0.15- 0.20	0.65-0.8
Eastern Europe	2.1- 2.3	1.1- 1.4	3.2-3.7
Latin America	1.6- 1.9	0.6- 0.8	2.2-2.7
Africa-Mideast	1.0- 1.2	0.7- 1.0	1.7-2.2
Asia (Excl. Japan)	0.4- 0.5	0.5- 0.6	0.9-1.1
TOTAL	27.1-33.5	9.1-12.0	36.2-45.5

Estimated actual sales.

** The low and high range contain forecasts originating from several sources.

SOURCE: U.S. Department of Transportation, National Highway Traffic Safety Administration. World Motor Vehicle Demand, D. A. Westenberg & K. H. Schaeffer, Aug. 1982

WORLD - FORECAST REFERENCES

Automotive Research & Management Consultants Ltd., International Automotive Review, quarterly, London.

K. Bhaskar. The Future of the World Motor Industry, London, 1980.

Chase Manhattan Bank, N. A., Structural Change In The Global Automobile Industry History, Forecast to 1990, and Critical Issues, July 1981.

Chase Manhattan Bank, N. A., Worldwide Automotive Industry Outlook to 1990, January 1980.

The Economist Intelligence Unit. Motor Business, Quarterly, London.

Arthur D. Little, Decision Resources, Cambridge, MA 02140, The Changing World Automotive Industry Through 2000, September 1980.

Arthur D. Little, Decision Resources, Cambridge, MA 02140, Strategic Assessment of Leading World Automotive Manufacturers and Opportunities for Suppliers, March, 1983.

SAGE Associates, Incorporated. A Report On The Worldwide Automotive Market 1980-2000, 1981.

U.S. Department of Transportation, Research and Special Programs Administration, Transportation Systems Center, Cambridge, MA 02142, D. A. Westenberg and K. H. Schaeffer, World Motor Vehicle Demand, August 1982.

AFRICA

AFRICAN CONTINENT	54
MOROCCO	55
SOUTH AFRICA, REPUBLIC OF	59

AFRICA - IMPORTS 1979-1982

Exports to the African Continent by Country of Origin

	1979 Passenger Cars	1979 Total Vehicles	1979 %	1980 Passenger Cars	1980 Total Vehicles	1980 %
Belgium.....	315	1,267	.23	296	600	.09
Canada.....	331	1,385	.25	43	282	.04
France.....	121,051	181,091	32.45	131,492	205,911	29.37
Italy.....	28,239	34,034	6.10	33,148	42,702	6.09
Japan.....	78,707	217,042	38.89	82,725	295,860	42.19
Sweden.....	2,524	4,008	.72	1,334	3,046	.43
United Kingdom.....	52,615	67,899	12.17	47,645	69,306	9.88
United States.....	1,028	3,482	.62	1,558	5,386	.77
Germany, West.....	25,216	47,824	8.57	49,721	78,145	11.14
T O T A L.....	**310,026**	**558,032**	**100.00%**	**347,962**	**701,238**	**100.00%**

	1981 Passenger Cars	1981 Total Vehicles	1981 %	1982 Passenger Cars	1982 Total Vehicles	1982 %
Belgium.....	433	741	.09	293	712	.12
Canada.....	103	511	.06	34	502	.08
France.....	146,706	213,265	26.46	108,020	162,362	27.54
Italy.....	26,554	42,300	5.25	13,770	18,911	3.21
Japan.....	141,700	443,882	55.07	78,689	264,161	44.80
Sweden.....	2,946	4,721	.59	1,414	3,035	.51
United Kingdom.....	-	-	-	58,193	73,607	12.49
United States.....	1,536	4,966	.62	508	3,085	.52
Germany, West.....	62,775	95,628	11.86	40,067	63,266	10.73
T O T A L.....	**382,753**	**806,014**	**100.00%**	**300,988**	**589,641**	**100.00%**

AUTOMOBILE INTERNATIONAL

MOROCCO - PRODUCTION 1982

Manufacturers and Models	Units
Passenger Cars	
FIAT	2,635
127	1,573
131 - 1300 cm 3	1
131 - 1400 cm 3	373
132 - 1600 cm 3	97
132 - Argenta	591
OPEL	69
Rekord 1700	44
Rekord 2000 D	16
Rekord 2300 D	9
PEUGEOT	549
504 GRD	436
504 BK	113
RENAULT	8,763
4 L	3,212
STL	852
12 TL	2,467
12 BK	750
18 TL	257
18 GTS	497
18 TD	295
20 TS	233
20 GTD	200
TALBOT	1,663
1100 LS	288
Horizon	230
1510 LS	192
Solara GLS	636
Samba	317
TOTAL PASSENGER CARS	13,679
Commercial Vehicles	
BEDFORD	353
CJM 3	353
BERLIET	1,130
GLC 5	651
GLC 115	122
4055 F	4
4071 F	7
6130 T	40
GLR 230	127
GBH 280 6x4	16
L 64 BR	16
BERLIET (con't)	
TR 280	2
TLM 280	12
TLR 280	8
Ourika	24
PA 4065	40
PGK 205	60
PKB 881	1
DAF	89
FA 1600	1
BM 1650	8
BM 1700	36
BM 1900	8
MB 200	36
FORD	392
D 256	92
F 5500	300
HINO	80
KL 400	80
LAND ROVER	969
Safari	103
88	231
109	635
PEUGEOT	1,868
504 U 20	1,868
RENAULT	800
4 F	800
TALBOT	343
1100 VF 2	343
VOLVO	303
N 738	5
N 746	5
N 758	10
N 1038 (4x2)	50
N 1042 (4x2)	40
N 1046	20
N 1058	39
F 1034	26
BB 5765	40
B 10 M 55	44
B 10 M 60	24
TOTAL COMMERCIAL	6,327

Of which: 3,980 light commercial and utility type vehicles
1,487 of 5,500-7,100 kg. G.V.W.
860 heavy trucks

SOCIETE MAROCAINE DE CONSTRUCTIONS AUTOMOBILES

Passenger Cars by Manufacturer and Model

	1962	1963	1964	1965	1966	1967	1968	1969	1970	1971	1972	1973	1974	1975	1976	1977	1978	1979	1980	1981	1982	TOTAL
Fiat 1500.....	301	1,722	547	1,486	1,368	724	20	-	-	-	-	-	-	-	-	-	-	-	-	-	-	6,168
Fiat 2300.....	118	312	242	226	206	216	120	35	22	8	1	6	-	-	-	-	-	-	-	-	-	1,512
Fiat 600.....	253	419	672	1,308	1,236	272	215	394	34	1	1	3	-	-	-	-	-	-	-	-	-	5,208
Fiat 1800.....	-	404	500	266	282	60	-	-	-	-	-	-	-	-	-	-	-	-	-	-	-	1,512
Fiat 850 BM.....	-	-	-	-	-	864	936	874	1,043	624	39	12	-	-	-	-	-	-	-	-	-	4,392
Fiat 124.....	-	-	-	-	-	983	1,009	1,756	1,795	1,935	2,055	2,627	2,693	1,130	1	-	-	-	-	-	-	16,584
Fiat 850 C/S.....	-	-	-	-	-	17	223	70	557	328	45	32	-	-	-	-	-	-	-	-	-	1,272
Fiat 125.....	-	-	-	-	-	-	1,647	2,601	1,748	1,146	479	59	-	-	-	-	-	-	-	-	-	7,680
Fiat 128.....	-	-	-	-	-	-	-	-	680	1,833	1,978	1,678	958	516	147	10	-	-	-	-	-	7,800
Fiat 127.....	-	-	-	-	-	-	-	-	-	-	919	976	1,623	2,098	2,544	2,323	2,315	2,293	2,625	2,258	1,573	21,547
Fiat 132/18-16.....	-	-	-	-	-	-	-	-	-	-	-	727	880	1,687	1,032	868	638	1,863	1,568	1,008	97	10,368
Fiat 131 SP/CL.....	-	-	-	-	-	-	-	-	-	-	-	-	-	389	1,934	1,333	1,248	945	230	17	373	6,469
Fiat 131 M/L.....	-	-	-	-	-	-	-	-	-	-	-	-	-	-	1,448	1,288	1,474	1,349	753	575	1	6,888
Fiat 131 BR/PL.....	-	-	-	-	-	-	-	-	-	-	-	-	-	-	885	383	347	149	230	22	-	2,016
Argenta.....	-	-	-	-	-	-	-	-	-	-	-	-	-	-	-	-	-	-	-	-	591	591
Total Fiat.....	672	2,857	1,961	3,286	3,092	3,536	4,770	5,730	5,879	5,875	5,517	6,120	6,154	5,820	7,991	6,205	6,022	6,599	5,406	3,880	2,635	100,007
Simca Aronde.....	1,493	1,699	408	-	-	-	-	-	-	-	-	-	-	-	-	-	-	-	-	-	-	3,600
Simca Ariane.....	82	355	233	-	-	-	-	-	-	-	-	-	-	-	-	-	-	-	-	-	-	670
Simca 1000.....	-	1,365	1,316	1,331	1,308	1,032	1,096	925	1,246	833	830	1,121	1,114	600	639	906	986	108	12	-	-	16,768
Simca 1300/1301.....	-	-	384	743	625	24	-	-	-	-	-	-	-	-	-	-	-	-	-	-	-	1,776
Simca 1100SP/LS.....	-	-	-	-	-	-	552	1,275	1,719	1,613	1,840	2,489	2,516	2,777	2,404	2,320	1,670	1,290	1,201	778	288	24,732
Simca 1301BK/1500LS	-	-	-	-	-	1,449	975	774	874	367	703	1,448	944	846	81	11	-	-	-	-	-	8,472
Chrysler 180.....	-	-	-	-	-	-	-	-	-	1,155	316	181	124	137	66	13	-	-	-	-	-	1,992
Simca 1100 VF.2.....	-	-	-	-	-	-	-	-	-	-	-	-	-	904	709	630	337	360	483	381	343	4,147
Simca 1307.....	-	-	-	-	-	-	-	-	-	-	-	-	-	-	645	598	438	258	29	-	-	1,968
Simca 1308.....	-	-	-	-	-	-	-	-	-	-	-	-	-	-	1,202	923	426	316	84	1	-	2,952
Simca Horizon LS/GL	-	-	-	-	-	-	-	-	-	-	-	-	-	-	-	-	-	1,185	398	320	230	2,133
Simca 1510GLS/LS...	-	-	-	-	-	-	-	-	-	-	-	-	-	-	-	-	-	-	144	264	192	600
Solara.....	-	-	-	-	-	-	-	-	-	-	-	-	-	-	-	-	-	-	-	112	636	748
Samba.....	-	-	-	-	-	-	-	-	-	-	-	-	-	-	-	-	-	-	-	-	317	317
Total Simca.....	1,575	3,419	2,341	2,074	1,933	2,505	2,623	2,974	3,839	3,968	3,689	5,239	4,698	5,264	5,746	5,401	3,857	3,517	2,351	1,856	2,006	70,875
Renault 4L/F.....	-	-	-	-	89	1,831	2,929	4,699	5,287	4,592	4,503	4,140	4,801	5,214	3,951	4,428	2,873	3,086	2,819	3,894	4,012	64,148
Renault 16 T/T.....	-	-	-	-	32	1,018	1,189	2,459	2,226	2,680	2,097	2,248	2,203	2,449	870	849	785	396	59	-	-	21,520
Renault 8/ 10.....	-	-	-	-	-	648	651	1,013	687	1	-	-	-	-	-	-	-	-	-	-	-	3,000
Renault 12 T/T.....	-	-	-	-	-	-	-	-	1,270	656	1,163	1,467	2,755	4,223	4,252	4,519	5,055	3,338	2,354	2,916	3,217	37,185
Renault 6.....	-	-	-	-	-	-	-	-	91	985	572	52	-	-	-	-	-	-	-	-	-	1,700
Renault 5.....	-	-	-	-	-	-	-	-	-	-	-	814	1,227	1,057	767	641	483	359	699	833	852	7,732
Renault 30 TS.....	-	-	-	-	-	-	-	-	-	-	-	-	-	-	-	-	238	174	138	50	-	600
Renault 18 T/T.....	-	-	-	-	-	-	-	-	-	-	-	-	-	-	-	-	-	630	1,507	856	1,049	4,042
Renault 20 T/T.....	-	-	-	-	-	-	-	-	-	-	-	-	-	-	-	-	-	-	-	282	433	715
Total Renault.....	-	-	-	-	121	3,497	4,769	8,171	9,561	8,914	8,335	8,721	11,986	12,943	9,840	10,437	9,434	7,983	7,536	8,831	9,563	140,842
Total Peugeot.....	-	-	-	-	-	-	-	-	-	-	-	-	-	-	-	-	-	-	1,012	1,392	2,417	4,821
Total Opel T/T.....	-	-	-	-	-	-	-	785	526	300	398	610	523	701	1,065	468	797	158	332	182	89	6,324
Total Austin.....	-	-	-	-	-	-	-	550	204	121	42	79	63	14	-	-	-	-	-	-	-	1,073
Light Commercial...	-	-	-	-	-	19	178	299	471	438	359	452	584	455	346	266	146	81	71	85	-	4,250
Tractors.....	-	-	-	-	-	64	281	159	2	-	-	-	-	-	-	-	-	-	-	-	-	506
Saviem.....	-	-	-	-	-	105	335	445	488	216	73	-	-	-	-	-	-	-	-	-	-	1,662
Dodge.....	-	-	-	-	-	-	-	-	64	-	1	43	4	19	30	-	-	-	-	-	-	151
TOTAL.....	2,247	6,276	4,302	5,360	5,146	9,726	12,956	19,113	21,034	19,832	18,414	21,264	24,012	25,216	25,018	22,777	19,666	18,338	16,708	16,226	16,690	330,321

SOCIETE MAROCAINE DE CONSTRUCTIONS AUTOMOBILES

MOROCCO — NEW REGISTRATIONS 1982

Passenger Cars by Manufacturer and Model

Manufacturers and Models	Units
ALFA ROMEO*	1
Alfetta 2000	1
ASTON MARTIN*	1
Volante	1
AUDI*	4
80 GLS	1
100 GLS	3
BENTLEY*	1
Mulsane Turbo	1
B.M.W.*	11
316	1
320	2
323 I	1
518	2
520	2
525	1
728 I	1
735 I	1
CHRYSLER*	2
LeBaron	2
CITROEN	15
CX 2400	4
CX 2500 D	11
DE LOREAN*	1
DMC 12 Sport	1
FIAT	2,505
127	1,690
131 CL	187
132/1600	235
Argenta	393
FORD*	5
GLX Escort	5
FORD MOTOR*	1
Club Wagon	1
GENERAL MOTORS*	5
Buick Electra	2
Chevrolet Corvette	1
Pontiac Cutlass	1
Pontiac 6000	1
HONDA*	4
Civic	1
Accord	2
SJ 1600	1
LANCIA*	1
Delta 5000	1
MERCEDES	46
250	1
280 SE	6
280 SEL	1
MERCEDES (con't)	
380 D	1
450 SEL	1
500 SEL	12
600	1
240 D	4
300 D	19
M.G.	1
BL 1300*	1
OPEL	95
Rekord 1700	55
Rekord 2000 D	18
Rekord 2300 D	22
PEUGEOT	235
504 GRD	220
305*	1
504 GL*	5
505*	4
604*	5
RENAULT	6,176
4L	1,767
5 TL	763
12 TL	2,026
12 BK	602
18 TL	204
18 GTS	380
18 TD	109
20 TS	168
20 GTD	144
30 TS	13
ROLLS ROYCE*	2
Silver	2
TALBOT	1,431
1100 LS	489
1307 GLS	3
1308 GT	9
Horizon GL	169
1510 LS	113
Samba	125
Solara	523
TOYOTA*	1
Celica	1
VOLKSWAGEN*	6
11	1
Golf D	5
VOLVO*	1
244	1
ZASTAVA	1
Z 128 A 164	1
TOTAL PASSENGER CARS....	**10,552**

* Imports.

BULLETIN DES GARAGES

MOROCCO - NEW REGISTRATIONS 1982

Commercial Vehicles by Manufacturer and Model

Manufacturers and Models	Units
ARO*	21
320 D	21
AUTOCAR*	1
DC 9364	1
BEDFORD	484
CJM 3	480
97.260*	1
97.860*	3
BERLIET	678
Siroua	1
GLC 5	444
4055 F	20
4071 F	2
GLC 115	9
GL 900	1
GLR 200	19
GLR 230	76
GLR 280	2
GLR 10	1
TR 280	16
TLR 280	12
TLC 8	2
TLM 280	2
Ourika	8
PA 4065	17
PGK 205	28
PR 14 S	7
GAK 60	2
GR 280	1
TBH 280	1
GBH 280	7
CATERPILAR*	1
930	1
CHEVROLET-ISUZU*	111
KBD 26	111
CITROEN*	1
HY	1
DAF	75
FA 2200	1
FA 2205	2
MB 200	26
MB 1650	3
MB 1700	38
MB 1900	5
DAIHATSU*	112
S 60 L	63
DV 22 L	6
DV 24 L	43
DATSU.*	45
5G 720	45
DODGE*	1
H 37	1
EBRO*	3
F 275	3
FIAT*	8
35 F 8 B	6
35 F 8 C	2
FORD	477
FT 120 Transit*	149
D 256	152
F 5500	176
GENERAL MOTORS*	1
Chevrolet Camping-car	1
HINO	166
KL 400	166
HONDA*	109
Acty	109
I.M.T.*	2
578	2
JEEP (A.M.C.)	6
CJ5	6
KASBOHRER*	4
Setra 5209	3
Setra 5215	1
LAND ROVER	303
88	62
109	240
329	1
MAZDA*	131
T 2500	131
MERCEDES*	56
N 1 000 D	1
MB 100	7
L 206 D	3
L 307 D	18
L 309 D	6
L 406 D	3
L 407 D	14
L 508 D	3
L 608 D	1
MITSUBISHI*	1
K 202	1
NISSAN*	105
Junior GL 140	105
OPEL*	1
Rekord 5 VF8	1
PEUGEOT	1,611
504 U 20	1,516
504 H 40*	1
J7*	4
J9*	90
POLSKI*	17
125 P	17
RENAULT	675
4F	570
Estafette	8
Trafic*	97
REO*	2
M 34	1
M 51	1
SAVIEM*	175
Avia A 15	175
SUBARU*	44
K 77 L	44
SUZUKI*	90
LJ 51	1
ST 20	1
ST 90	88
TALBOT	234
1100 VF2	234
TOYOTA*	119
Hiace	89
Hilux	29
Land Cruiser	1
VOLKSWAGEN*	77
22	1
27	1
211	10
231	23
LT 31	42
VOLVO	329
N 7.46	1
N 7.50	4
N 10.46	34
N 10.58	19
N 720.46	3
N 10.42	32
N 7.36	4
N 10.38	62
F 10.34	46
BB 57.65	48
B 58.55	12
B 10M55	26
B 58.60	24
B 10M60	14
TOTAL COMMERCIAL VEHICLES	6,276

S U M M A R Y

Passenger Cars	10,552
Commercial Vehicles	6,276
TOTAL VEHICLES	16,828

* Imports.

BULLETIN DES GARAGES

REPUBLIC OF SOUTH AFRICA - SALES 1982

Passenger Car Retail Sales

Manufacturer & Model	Units
ALFA ROMEO	**8,422**
Alfa	
Super	435
Sprint	526
Guilietta	3,615
Export	2,586
GTV	622
Others	211
Fiat	
128	337
131	19
Elita	15
X1/9	55
Daihatsu	
Charade	1
B.M.W.	**15,006**
5 Series	11,802
7 Series	3,047
6 Series	95
3 Series	62
DATSUN-NISSAN CO.	**28,752**
Skyline	5,444
Pulsar	9,901
Stanza	8,008
Laurel	4,823
280ZX	221
Others	355
FORD MOTOR CO.	**40,975**
Escort (2 variants)	18,833
Cortina (2 variants)	18,215
Granada	3,927
GENERAL MOTORS	**23,234**
Rekord/Commodore/Senator (2 variants)	8,175
Chevair/Ascona	4,158
Opel Kadett	10,881
Others	20

Manufacturer & Model	Units
LEYLAND	**6,133**
Jaguar	64
Rover	2,289
Range Rover	203
Mini	3,382
Daimler	26
Others	169
SIGMA MOTOR CORP.	**44,889**
Mazda 323	30,405
Colt Galant	5,645
Peugeot 305	3,082
Peugeot 504	3,582
Peugeot 505	2,056
Others	119
TOYOTA	**60,304**
Corolla (2 variants)	33,978
Cressida (2 variants)	19,039
Renault 5 (2 variants)	6,959
Others	328
UCDD	**16,757**
Honda	1,510
Mercedes Benz Old Series	22
Mercedes Benz New W123 Series	11,007
Mercedes Benz New W126 Series	3,500
Others	718
VOLKSWAGEN	**38,801**
Golf/Jetta (2 variants)	21,628
Passat (3 variants)	10,405
Audi	6,757
Others	11
OTHERS	
Lancia	160
TOTAL PASSENGER CAR SALES	**283,433**
Total sales January to December 1981	301,528

NOTE: The use of the term "variant" denotes that the model has more than one body type (i.e. 2-door, 4-door, and station wagon) on the market.

NATIONAL ASSOCIATION OF AUTOMOBILE MANUFACTURERS OF SOUTH AFRICA

REPUBLIC OF SOUTH AFRICA - SALES 1982

Commercial Vehicle Retail Sales by Gross Vehicle Weight

2,250 kg. or less	47,308
2,251 kg. - 5,000 kg.	71,618
5,001 kg. - 7,500 kg.	4,663
7,501 kg. - 10,000 kg.	1,674
10,001 kg. - 12,500 kg.	4,557
12,501 kg. - 15,000 kg.	7,146
15,001 kg. - 17,500 kg.	1,816
17,501 kg. - 20,000 kg.	-
20,000 kg. and over	3,908
	142,690

Breakdown of Sales

	Under 5,000 kg.	Over 5,000 kg.	TOTAL
Alfa Romeo South Africa (PTY) LTD (Fiat LCV's)	1,102	-	1,102
Datsun-Nissan Company (PTY) LTD.....	33,585	2,613	36,198
ERF (South Africa) (PTY) LTD.....	-	269	269
Fodens (South Africa (PTY) LTD.....	-	152	152
Ford Motor Company of South Africa (PTY) LTD..	13,344	1,421	14,765
General Motors South African (PTY) LTD.....	13,757	2,585	16,342
International Harvester Co (SA) (PTY) LTD.....	-	759	759
Leyland South Africa (PTY) LTD.....	1,074	1,649	2,723
Magirus-Deutz (SA) (PTY) LTD.....	-	72	72
Malcomess Scania (PTY) LTD.....	-	225	225
MAN Truck & Bus (SA) (PTY) LTD.....	-	874	874
Oshkosh Africa (PTY) LTD.....	-	266	266
Sigma Motor Corporation (PTY) LTD.....	6,661	5,365	12,026
Toyota South Africa Limited.....	37,854	2,101	39,955
UCDD (PTY) LTD.....	208	5,091	5,299
Vetsak Trucks (PTY) LTD.....	-	308	308
Volkswagen of South Africa (PTY) LTD.....	11,341	-	11,341
VSA Motors Distributors (PTY) LTD.....	-	14	14
TOTAL.....	118,926	23,764	142,690

NATIONAL ASSOCIATION OF AUTOMOBILE MANUFACTURERS OF SOUTH AFRICA

REPUBLIC OF SOUTH AFRICA - NEW REGISTRATIONS 1979-1982

REPUBLIC OF SOUTH AFRICA

Passenger Cars by Manufacturer

Manufacturers	1982 Units	1981 Units	1980 Units	1979 Units
Alfa Romeo	7,436	7,156	6,691	4,393
A.M.C.	24	-	-	-
Audi	8,741	10,581	10,049	8,186
B.M.W.	13,820	12,547	10,431	7,501
Chrysler	7,067	9,492	10,646	10,354
Citroen	92	72	49	766
Datsun-Nissan	26,406	27,819	28,005	20,589
Fiat	422	920	4,884	6,791
Ford	50,148	47,010	38,332	30,816
General Motors	28,076	32,254	26,487	16,092
Jeep	16	-	-	-
Leyland	6,128	5,510	4,022	3,848
Mazda	31,205	27,923	30,343	26,627
Mercedes-Benz	14,581	11,184	8,696	7,166
Peugeot	11,769	12,562	11,019	7,692
Renault	6,928	6,718	4,893	2,311
Toyota	43,248	35,452	21,984	14,315
Volkswagen	36,704	40,088	43,203	35,268
Volvo	38	-	-	-
Others	3,041	2,847	1,457	1,121
TOTAL	**295,890**	**290,135**	**261,191**	**203,836**

Commercial Vehicles by Manufacturer

Chrysler	871	1,459	791	370
Datsun-Nissan	30,894	27,535	25,101	17,390
Deutz-Magirus	51	15	14	31
Fiat	1,740	1,848	1,287	1,859
Ford	13,854	13,786	12,709	10,105
General Motors	15,934	13,384	12,590	10,063
International Harvester	778	738	515	379
Jeep	15	12	5	24
Leyland	1,236	1,378	1,032	1,079
Mazda	6,827	6,870	5,997	7,103
Mercedes-Benz	3,705	3,849	3,309	2,439
Peugeot	78	94	858	1,580
Suzuki	20	16	17	-
Toyota	26,387	29,316	23,083	16,476
Volkswagen	5,830	3,341	1,272	1,056
Volvo	27	27	25	21
Others	6,139	7,604	3,262	1,982
TOTAL	**114,386**	**111,272**	**91,867**	**71,957**

DEPARTMENT OF STATISTICS

ASIA

INDIA	64
ISRAEL	69
JAPAN	71
KOREA	97
KUWAIT	105
MALAYSIA	106
PHILIPPINES	107
SAUDI ARABIA	108
TAIWAN	109

INDIA

INDIA - PRODUCTION 1950-1982

Production by Vehicle Types

	Passenger Cars	Utility Vehicles	Trucks	Buses	Total
1950.....	6,672	-	8,016	-	14,688
1951.....	12,385	-	9,884	-	22,269
1952.....	6,952	-	8,339	-	15,291
1953.....	4,936	-	8,990	-	13,926
1954.....	5,435	-	9,027	-	14,462
1955.....	10,927	4,104	12,787	3,036	30,854
1956.....	12,984	4,824	10,920	3,408	32,136
1957.....	11,604	4,680	11,892	3,756	31,932
1958.....	7,812	3,752	11,128	4,104	26,796
1959.....	12,653	5,226	14,259	4,859	36,997
1960.....	19,097	5,501	20,430	6,108	51,136
1961.....	21,866	7,052	18,864	6,083	53,865
1962.....	23,326	7,597	20,381	5,663	56,967
1963.....	27,521	8,184	15,711	*	51,416
1964.....	23,227	10,391	33,517	*	67,135
1965.....	24,790	10,488	37,299	*	72,577
1966.....	27,597	9,777	35,156	*	72,530
1967.....	33,344	5,561	31,454	*	70,359
1968.....	37,308	7,293	34,940	*	79,541
1969.....	35,169	7,838	33,208	*	76,215
1970.....	37,440	9,334	35,992	*	82,766
1971.....	41,746	11,053	36,311	*	89,110
1972.....	38,828	12,518	38,702	*	90,048
1973.....	39,937	13,071	44,909	*	97,917
1974.....	36,009	10,015	35,177	6,688	87,889
1975.....	23,070	8,162	30,793	12,251	74,276
1976.....	31,556	6,741	32,040	14,721	85,058
1977.....	37,849	9,594	30,702	11,000	89,145
1978.....	34,366	11,010	39,331	14,139	98,846
1979.....	29,233	12,340	45,457	14,243	101,273
1980.....	30,538	15,068	53,242	14,478	113,326
1981.....	42,106	17,029	69,480	20,272	148,887
1982.....	42,673	19,660	74,108	15,808	152,249

* Included with trucks.

ALL INDIA AUTOMOBILE & ANCILLARY INDUSTRIES ASSOCIATION

INDIA - PRODUCTION 1976-1982

Motor Vehicles by Manufacturer

	1976	1977	1978	1979	1980	1981	1982
Passenger Cars							
Standard Motors (Gazel).....	-	-	117	56	6	4	1
Hindustan Motors.....	16,422	20,256	20,987	17,523	21,752	23,197	21,836
Premier Automobiles.....	14,973	17,481	12,931	11,550	8,729	18,874	20,711
Sipani Automobiles.....	161	112	331	104	51	31	125
Total.....	**31,556**	**37,849**	**34,366**	**29,233**	**30,538**	**42,106**	**42,673**
Utility Vehicles							
Mahindra & Mahindra.....	6,741	9,594	11,010	12,340	15,068	17,029	19,660
Commercial Vehicles							
Ashok Leyland (Diesel).....	9,179	8,083	10,947	12,315	12,928	15,031	16,005
Bajaj Auto Ltd. (Gas).....	302	128	120	16	-	-	-
Bajaj Auto Ltd. (Diesel).....	4,352	4,642	6,387	6,493	9,801	8,589	11,700
Hindustan Motors (Diesel).....	707	697	2,230	2,356	4,481	5,143	2,368
Hindustan Motors (Gas).....	403	272	153	243	399	160	156
Mahindra & Mahindra (Diesel)....	1,162	785	1,263	2,935	3,526	7,154	8,901
Mahindra & Mahindra (Gas).....	176	168	91	149	91	80	133
Premier Automobiles (Diesel)....	2,226	1,746	1,111	855	1,033	2,682	2,319
Premier Automobiles (Gas).....	93	135	153	224	202	600	478
Simpson & Co.....	-	-	-	-	-	820	-
Standard Motor Products (Diesel)	1,717	1,627	1,907	2,425	3,491	4,459	4,759
TATA ENGG (Diesel).....	26,444	23,419	29,108	31,689	31,768	45,034	43,097
Total.....	**46,761**	**41,702**	**53,470**	**59,700**	**67,720**	**89,752**	**89,916**

/ LL INDIA AUTOMOBILE & ANCILLARY INDUSTRIES ASSOCIATION

INDIA

INDIA - PRODUCTION, SALES 1981-1982

MANUFACTURER		PRODUCTION 1982	PRODUCTION 1981	SALES 1982	SALES 1981
Utility Vehicles					
MAHINDRA & MAHINDRA					
Jeep Universal	(Diesel)	12,126	10,982	12,152	10,797
Jeep Universal	(Petrol)	7,534	6,047	8,107	5,338
TOTAL JEEPS		**19,660**	**17,029**	**20,259**	**16,135**
Passenger Cars					
HINDUSTAN MOTOR					
Ambassador		21,836	23,197	22,804	22,178
PREMIER AUTOMOBILES					
Premier Padmini		20,711	18,874	20,842	18,675
STANDARD MOTORS					
Gazel		1	4	1	4
SUNRISE AUTO INDUSTRIES					
Badal 3-Wheeler Car		8	30	9	29
Dolphin 4-Wheeler Car		118	1	113	1
TOTAL CARS		**42,674**	**42,106**	**43,769**	**40,887**
Commercial Vehicles					
ASHOK LEYLAND					
Comet Passenger	(11T to 12T)	6,873	6,769	6,907	6,767
Comet Goods	(12T to 13T)	8,693	7,725	7,459	7,707
H.D. Pass.	(13T & above)	265	117	289	113
H.D. Goods	(18T & Above)	532	420	373	427
Total		**16,363**	**15,031**	**15,028**	**15,014**
BAJAJ TEMPO					
Hanseat 3-Wheeler	(Diesel)	868	1,183	869	1,196
Matador 4-Wheeler	(Diesel)	10,840	7,406	10,801	7,419
Total		**11,708**	**8,589**	**11,670**	**8,615**
HINDUSTAN MOTOR					
Driveaway Chassis	(Petrol)	93	68	83	73
Trekker	(Petrol)	51	89	52	85
Goods 3 ton	(Petrol)	12	3	-	9
Trekker	(Diesel)	1,587	2,276	1,868	1,987
Goods 3 ton	(Diesel)	408	615	443	704
Goods 5 ton	(Diesel)	68	148	121	182
Goods 7 1/2 ton	(Diesel)	225	1,978	259	1,996
Bus	(Diesel)	19	126	26	141
Porter 1 ton	(Diesel)	33	-	13	-
Total		**2,496**	**5,303**	**2,865**	**5,177**
MAHINDRA & MAHINDRA					
FC Truck	(Diesel)	6,603	6,658	5,973	6,674
FC Truck	(Petrol)	133	80	107	81
NC Truck	(Diesel)	2,298	496	2,394	327
Total		**9,034**	**7,234**	**8,474**	**7,082**

INDIA - PRODUCTION, SALES 1981-1982 (continued)

MANUFACTURER		PRODUCTION 1982	PRODUCTION 1981	SALES 1982	SALES 1981
Commercial Vehicles (continued)					
PREMIER AUTOMOBILES					
Driveaway Chassis	(Petrol)	478	600	497	598
Goods 1 ton	(Diesel)	698	585	711	602
Goods 5 ton	(Diesel)	410	418	372	441
Goods 7 1/2 ton	(Diesel)	1,147	1,580	1,138	1,546
Passenger 7 1/2 ton	(Diesel)	64	99	38	96
Total		2,797	3,282	2,756	3,283
SIMPSON & CO.					
Ford 7 1/2 ton truck		-	820	-	713
STANDARD MOTORS					
Stand. 20 1 ton Truck		4,751	4,459	4,751	4,459
TELCO					
Truck 5 ton		13	-	-	-
Truck 7 1/2 ton		32,101	30,508	31,481	30,452
Truck 8 1/2 ton		2,203	1,099	1,787	1,086
Truck 10 ton		137	266	153	197
Bus 5 ton		13	-	2	-
Bus 7 1/2 ton		8,605	13,161	9,542	11,939
Bus 10 ton		25	-	-	-
Total		43,097	45,034	42,965	43,674
GRAND TOTAL COMMERCIAL VEHICLES		90,246	89,752	88,509	88,017
Three-Wheeler Vehicles					
A.P.I.					
Lamby 3-Wheeler	(Petrol)	6,460	5,745	6,474	5,838
Lamby 3-Wheeler	(Diesel)	141	26	141	26
BAJAJ AUTO					
Bajaj 3-Wheeler	(CBU)	23,258	16,314	23,100	16,417
Bajaj 3-Wheeler	(CKD)	300	2,050	300	2,050
SCOOTERS INDIA					
Vikram 3-Wheeler	(Petrol)	357	698	453	630
Vikram 3-Wheeler	(Diesel)	69	-	-	-
TOTAL 3-WHEELERS		30,585	24,833	30,468	24,961

Summary

DESCRIPTION OF VEHICLE	PRODUCTION 1982	PRODUCTION 1981	SALES 1982	SALES 1981
JEEPS.....	19,660	17,029	20,259	16,135
CARS.....	42,674	42,106	43,769	40,887
COMMERCIAL VEHICLES.....	90,246	89,752	88,509	88,017
THREE-WHEELERS.....	30,585	24,833	30,468	24,961
TOTAL.....	**183,165**	**173,720**	**183,005**	**170,000**

ASSOCIATION OF INDIAN AUTOMOBILE MANUFACTURERS

Registrations by Vehicle Type

	Passenger Cars	Taxis	Jeeps	Buses	Goods Vehicles	Other Vehicles	Total
1960.....	262,799	19,187	-	54,674	156,671	35,873	529,204
1961.....	287,913	21,663	-	56,792	167,649	35,963	569,980
1962.....	314,024	25,620	-	59,560	199,096	44,343	642,643
1963.....	347,603	27,793	-	62,560	215,408	54,297	707,661
1964.....	358,906	29,541	-	66,513	224,181	59,030	738,171
1965.....	396,293	31,762	-	70,470	241,840	64,162	804,527
1966.....	420,096	35,725	-	73,175	258,977	69,369	857,342
1967.....	443,629	38,321	-	76,033	266,190	80,347	904,520
1968.....	480,362	41,990	-	82,729	284,836	95,609	985,526
1969.....	526,787	51,355	-	87,436	303,524	99,738	1,068,840
1970.....	567,989	59,373	-	91,582	322,292	113,361	1,154,597
1971.....	539,475	60,446	82,584	93,907	342,557	133,668	1,252,637
1972.....	585,372	66,954	87,539	99,394	353,889	143,461	1,336,609
1973.....	579,779	67,916	65,892	102,991	362,462	205,865	1,384,905
1974.....	622,209	76,544	83,050	104,873	361,396	225,596	1,473,668
1975.....	626,838	77,104	92,866	112,940	367,673	236,370	1,513,791
1976.....	627,823	80,429	94,132	114,193	371,329	309,178	1,597,084
1977.....	630,925	79,519	98,364	114,656	373,396	347,365	1,644,225
1978.....	676,888	79,891	105,053	119,479	375,303	400,386	1,757,000
1979.....	722,511	82,999	119,414	126,671	411,610	416,088	1,879,293
1980.....	775,899	94,253	134,356	135,146	474,925	553,449	2,168,028
1981*.....	888,880	(A)	151,000	152,080	521,275	612,690	2,325,925
1982*.....	907,445	(A)	159,050	166,780	574,850	682,760	2,490,885

* Estimated.
(A) Included in cars.
NOTE: Registrations for Jeeps from 1960 to 1970 are included with cars.

ALL INDIA AUTOMOBILE & ANCILLARY INDUSTRIES ASSOCIATION

ISRAEL - TOTAL REGISTRATIONS 1965-1982

Registrations by Vehicle Type

	Passenger Cars*	Taxis	Trucks*	Special Vehicles**	Buses	Total
1965.....	80,541	2,604	41,451	1,377	3,247	129,220
1966.....	88,829	2,702	45,032	1,521	3,389	141,473
1967.....	96,565	2,692	47,286	1,761	3,591	151,895
1968.....	109,807	2,833	49,846	1,697	3,715	167,898
1969.....	131,312	3,209	57,568	1,913	3,982	197,984
1970.....	147,785	3,420	66,013	2,325	4,655	224,198
1971.....	170,987	3,503	72,794	2,565	4,744	254,593
1972.....	197,388	3,727	79,700	2,804	4,942	288,561
1973.....	233,899	4,059	88,291	3,106	5,230	334,585
1974.....	267,425	4,325	94,758	3,217	5,615	375,340
1975.....	279,486	4,542	96,138	3,302	5,770	389,238
1976.....	292,438	4,816	98,062	3,379	5,970	404,665
1977.....	307,785	4,932	101,398	3,432	6,225	423,772
1978.....	355,761	5,149	77,136	3,289	6,419	447,754
1979.....	397,351	5,167	86,772	3,521	6,771	499,582
1980.....	409,518	5,085	89,043	3,234	7,298	514,178
1981.....	453,634	5,544	96,145	3,438	7,691	566,452
1982.....	512,716	6,142	104,116	3,476	7,707	634,157

* Since 1978 the "dual purpose vehicle" was included in the passenger car, instead of in the "trucks".

** Such as ambulances, sanitary vans, etc.

CENTRAL BUREAU OF STATISTICS, JERUSALEM, ISRAEL

ISRAEL - TOTAL REGISTRATIONS 1982

Motor Vehicles by Manufacturer

PASSENGER CARS	
ISRAEL	50,555
Autocars	20,503
Ford Escort	23,782
U.S.A.	17,307
Oldsmobile	2,107
Buick	750
Dodge	1,810
Willys	2,163
Lark	450
Mercury	2,260
Pontiac	1,058
Plymouth	1,541
Chrysler	1,702
Chevrolet	3,258
UNITED KINGDOM	37,596
Austin	2,169
Hillman	1,172
Vauxhall	3,667
Triumph	1,067
Morris	4,905
Ford	23,034
GERMANY, WEST	113,539
Audi	12,161
Opel	25,455
B.M.W	7,264
Mercedes	3,089
N.S.U	8,298
Volkswagen	46,865
Ford-Taunus	10,284
ITALY	92,759
Auto Bianchi	9,768
Alfa Romeo	7,620
Lancia	3,306
Fiat	71,632
FRANCE	109,526
Simca	12,687
Peugeot	48,464
Citroen	10,187
Renault	34,138
SWEDEN	16,923
Volvo	14,616
Saab	2,307
SPAIN	7,070
JAPAN	66,278
Subaru	60,325
Contessa	4,538
OTHERS	1,163
TOTAL PASSENGER CARS	512,716

TRUCKS	
ISRAEL	9,487
Auto Cars	7,984
U.S.A.	18,315
G.M.C	1,646
Dodge	7,389
Willys	1,242
Mack	2,910
Ford	1,127
Chevrolet	3,152
UNITED KINGDOM	15,662
Albion	1,197
Bedford	421
Leyland	2,284
Ford Thames	11,506
GERMANY, WEST	21,836
Hanchel	750
M.A.N	391
Daimler-Benz	1,801
Volkswagen	16,666
Ford Germany	2,194
ITALY	2,586
Fiat	2,576
FRANCE	29,319
Simca	1,044
Peugeot	27,349
SWEDEN	2,816
Volvo	2,027
Scania Vabis	789
JAPAN	3,663
Hino (Brisca)	457
Subaru	3,206
OTHERS	432
TOTAL TRUCKS	104,116

CENTRAL BUREAU OF STATISTICS, JERUSALEM, ISRAEL

Motor Vehicles by Type of Fuel

	PASSENGER CARS			TRUCKS			BUSES			
	Gasoline	Diesel	Total	Gasoline	Diesel	Total	Gasoline	Diesel	Total	TOTAL
1956.....	-	-	32,056	61,338	11,620	72,958	480	5,572	6,052	111,066
1957.....	-	-	47,121	108,762	18,058	126,820	463	7,573	8,036	181,977
1958.....	-	-	50,643	111,196	18,870	130,066	234	7,360	7,954	188,303
1959.....	-	-	78,598	150,310	27,175	177,485	208	6,523	6,731	262,814
1960.....	-	-	165,094	255,015	53,005	308,020	181	8,256	8,437	481,551
1961.....	-	-	249,508	471,769	81,621	553,390	539	10,442	10,981	813,879
1962.....	-	-	268,784	625,830	84,886	710,716	416	10,790	11,206	990,706
1963.....	-	-	407,830	772,789	89,992	862,781	435	12,485	12,920	1,283,531
1964.....	-	-	579,660	984,662	124,480	1,109,142	459	13,214	13,673	1,702,475
1965.....	-	-	696,176	1,044,865	115,225	1,160,090		-	19,348	1,875,614
1966.....	-	-	877,656	1,239,323	148,535	1,387,858	-	-	20,885	2,286,399
1967.....	-	-	1,375,755	1,536,926	206,442	1,743,368	-	-	27,363	3,146,486
1968.....	-	-	2,055,821	1,750,443	240,964	1,991,407	-	-	38,598	4,085,826
1969.....	-	-	2,611,499	1,747,769	273,822	2,021,591	-	-	41,842	4,674,932
1970.....	-	-	3,178,708	1,761,899	301,984	2,063,883	-	-	46,566	5,289,157
1971.....	-	-	3,717,858	1,778,611	279,709	2,058,320	-	-	34,596	5,810,774
1972.....	-	-	4,022,289	1,936,354	301,986	2,238,340	-	-	33,809	6,294,438
1973.....	-	-	4,470,550	2,153,222	417,694	2,570,916	-	-	41,291	7,082,757
1974.....	-	-	3,931,842	2,148,745	425,434	2,574,179	-	-	45,819	6,551,840
1975.....	-	-	4,567,854	1,965,050	372,582	2,337,632	-	-	36,105	6,941,591
1976.....	-	-	5,027,792	2,334,615	436,901	2,771,516	-	-	42,139	7,841,447
1977.....	5,391,090	39,955	5,431,045	2,505,310	529,671	3,034,981	19,575	28,921	48,496	8,514,522
1978.....	5,910,957	65,011	5,975,968	2,626,379	610,687	3,237,066	27,498	28,621	56,119	9,269,153
1979.....	6,100,257	75,514	6,175,771	2,678,455	618,759	3,397,214	31,070	31,491	62,561	9,635,546
1980.....	6,863,207	174,901	7,038,108	3,035,721	877,467	3,913,188	52,308	39,280	91,588	11,042,884
1981.....	6,774,653	199,478	6,974,131	3,109,052	993,944	4,102,996	63,359	39,476	102,835	11,179,962
1982.....	6,633,107	248,479	6,881,586	2,852,124	931,094	3,783,218	30,658	36,332	66,990	10,731,794

JAPAN AUTOMOBILE MANUFACTURERS ASSOCIATION, INC.

JAPAN - PRODUCTION 1962-1982

Passenger Cars by Cylinder Capacity

	360c.c. & less	361-1,000c.c.	1,001-1,500c.c.	1,501-2,000c.c.	Over 2,000c.c.	Total
1962.....	57,935	37,401	104,518	68,930	-	268,784
1963.....	77,772	62,799	135,016	129,216	3,027	407,830
1964.....	82,354	103,417	249,928	137,998	5,963	579,660
1965.....	94,007	131,855	344,618	122,557	3,139	696,176
1966.....	119,861	176,854	425,331	150,309	5,301	877,656
1967.....	282,536	246,601	634,631	199,335	12,652	1,375,755
1968.....	481,756	348,324	806,568	395,567	23,606	2,055,821
1969.....	559,633	367,349	1,069,287	590,263	24,967	2,611,499
1970.....	749,450	165,334	1,258,235	954,070	51,619	3,178,708
1971.....	634,736	230,547	1,405,710	1,375,632	71,233	3,717,858
1972.....	488,406	310,277	1,645,571	1,482,695	95,340	4,022,289
1973.....	375,189	263,567	1,976,630	1,751,707	103,457	4,470,550
1974.....	248,307	190,184	1,852,098	1,532,133	109,120	3,931,842
1975.....	160,272	2,458,096		1,740,454	209,032	4,567,854

	550c.c. & less	551-2,000c.c.	Over 2,000c.c.	Total
1976.....	167,729	4,549,253	310,810	5,027,792
1977.....	180,002	4,811,439	439,604	5,431,045
1978.....	176,383	5,327,252	472,333	5,975,968
1979.....	175,100	5,588,1115	412,556	6,175,771
1980.....	195,923	6,438,847	403,338	7,038,108
1981.....	185,310	6,300,157	488,664	6,974,131
1982.....	187,660	6,169,849	529,357	6,886,866

NOTE: Total figures include 199,478 and 248,479 diesel cars for the years 1981 and 1982 respectively.

MINISTRY OF INTERNATIONAL TRADE AND INDUSTRY

JAPAN - PRODUCTION 1966-1982

Commercial Vehicles by Loading Capacity

Year	1,000 kg & less (360 cc & less)	1,000 kg & less	1,001-2,000 kg	2,001-5,000 kg	5,001-7,000 kg	Over 7,000 kg	All-Wheel Drive Vehicles	Light Vans	Total
1966.....	(471,626)	1,058,205	200,032	39,820	27,875	32,689	29,237	-	1,387,858
1967.....	(532,193)	1,329,579	236,971	58,649	32,825	53,535	31,809	-	1,743,368
1968.....	(607,639)	1,530,722	252,448	73,925	28,608	67,123	38,581	-	1,991,407
1969.....	(557,175)	1,513,156	286,639	78,524	23,862	76,937	42,473	-	2,021,591
1970.....	(323,123)	807,613	282,213	100,706	19,939	83,040	53,000	717,372	2,063,883
1971.....	(326,775)	884,917	268,713	82,475	19,460	73,385	63,581	665,789	2,058,320
1972.....	(305,970)	979,807	289,504	89,702	14,847	66,382	63,244	734,854	2,238,340
1973.....	(394,059)	1,171,536	355,920	132,151	18,139	91,304	70,100	731,766	2,570,916
1974.....	(371,190)	1,256,395	324,921	120,058	28,507	96,750	92,252	655,296	2,574,179

	2 ton	3-4 ton	5-6 ton	7-8 ton	9-10 ton & Over	Tractor	Special Purpose Vehicles	Light Vans	Total
1975...	1,517,963	187,064	29,590	19,782	43,556	4,288	3,890	531,499	2,337,632
1976...	1,768,561	354,618	30,028	17,883	37,419	5,068	3,125	554,814	2,771,516
1977...	1,899,704	499,629	38,871	19,231	44,281	7,217	2,806	523,242	3,034,981
1978...	2,008,432	574,045	34,158	23,294	59,487	6,991	3,686	526,973	3,237,066
1979...	2,034,306	629,286	34,851	15,776	75,638	10,226	4,979	592,152	3,397,214
1980...	2,360,019	745,263	50,359	18,139	55,246	10,428	5,763	667,971	3,913,188
1981...	2,347,294	794,197	52,309	17,459	51,461	8,115	5,373	826,788	4,102,996
1982...	2,139,332	700,543	33,020	12,452	44,066	12,456	4,687	836,662	3,783,218

Of Which Diesel

	2,000 kg	2,001-5,000 kg	5,001-7,000 kg	Over 7,000 kg	All-Wheel Drive Vehicles	Light Vans	Total
1966.....	51,890	32,178	26,477	32,598	5,392	-	148,535
1967.....	67,057	49,128	31,202	53,332	5,723	-	206,442
1968.....	75,354	66,425	27,689	66,477	5,019	-	240,964
1969.....	96,019	72,824	23,005	76,335	5,639	-	273,822
1970.....	96,920	95,878	19,466	81,839	7,881	-	301,984
1971.....	100,836	79,127	19,130	72,614	8,002	-	279,709
1972.....	124,429	87,729	14,602	65,079	10,147	-	301,986
1973.....	167,776	130,174	17,891	89,270	12,583	-	417,694
1974.....	170,060	117,991	28,134	93,255	15,994	-	425,434

	2 ton	3-4 ton	5-6 ton	7-8 ton	9-10 ton & Over	Tractor	Special Purpose Vehicles	Light Vans	Total
1975.....	168,716	103,151	29,199	19,782	43,556	4,288	3,890	-	372,582
1976.....	166,209	177,580	29,512	17,906	37,501	5,068	3,125	-	436,901
1977.....	211,358	203,788	38,702	19,231	44,281	7,217	2,806	2,288	529,671
1978.....	246,641	227,873	34,054	23,294	59,487	6,991	3,686	8,661	610,687
1979.....	312,270	254,937	34,811	15,776	75,638	10,226	4,979	10,124	718,761
1980.....	435,371	288,164	50,250	18,139	55,246	10,428	5,763	14,106	877,467
1981.....	547,547	292,857	52,281	17,459	51,461	8,115	5,373	18,851	993,944
1982.....	509,137	268,315	33,018	12,452	44,066	12,456	4,687	46,963	931,094

NOTE: In 1966-1969 figures "light vans" were included in the groups by weight, mostly in the 1,000 kg. and less.

MINISTRY OF INTERNATIONAL TRADE AND INDUSTRY (1966-1974)
JAPAN AUTOMOBILE MANUFACTURERS ASSOCIATION, INC. (1975-1982)

JAPAN - PRODUCTION 1977-1982

Motor Vehicles by Manufacturer

	1977	1978	1979	1980	1981	1982
Passenger Cars						
Daihatsu Motor.....	82,601	123,233	133,556	155,604	147,219	127,619
Fuji Heavy Industries	155,705	140,229	153,841	202,038	190,451	201,388
Honda Motor.....	576,631	652,920	706,375	845,514	852,177	854,463
Isuzu Motor.....	74,971	102,883	86,397	107,057	129,564	113,299
Mitsubishi Motors....	486,432	628,886	528,555	659,622	606,883	572,644
Nissan Motor.....	1,615,866	1,733,132	1,738,946	1,940,615	1,864,251	1,815,792
Suzuki Motor.....	55,888	62,459	69,798	87,830	94,785	113,881
Toyo Kogyo.....	498,691	493,111	647,001	736,544	840,630	824,247
Toyota Motor.....	1,884,260	2,039,115	2,111,302	2,303,284	2,248,171	2,258,253
Total.....	**5,431,045**	**5,975,968**	**6,175,771**	**7,038,108**	**6,974,131**	**6,881,586**
Trucks						
Daihatsu Motor.....	235,596	203,454	232,171	274,981	323,625	335,479
Fuji Heavy Industries	130,940	165,220	180,449	223,595	282,188	312,118
Hino Motors.....	52,542	57,565	71,248	69,003	63,058	56,436
Honda Motor.....	88,300	89,762	95,494	111,388	156,750	160,335
Isuzu Motor.....	256,043	298,886	331,286	356,342	320,471	285,680
Mitsubishi Motors....	283,248	336,430	402,110	438,063	479,510	389,943
Nissan Diesel.....	29,022	28,426	40,908	45,788	42,032	34,770
Nissan Motor.....	654,723	648,079	587,441	678,646	688,998	574,665
Suzuki Motor.....	184,101	185,270	275,137	380,853	484,091	489,272
Toyo Kogyo.....	300,584	355,004	322,482	379,517	331,494	282,019
Toyota Motor.....	819,699	868,549	858,094	954,200	930,179	861,616
Others.....	183	421	394	812	600	885
Total.....	**3,034,981**	**3,237,066**	**3,397,214**	**3,913,188**	**4,102,996**	**3,783,218**
Buses						
Daihatsu Motor.....	394	1,063	618	1,789	1,410	1,147
Hino Motors.....	5,217	4,843	5,260	5,887	6,218	5,049
Isuzu Motor.....	9,618	6,417	7,105	8,728	7,207	5,892
Mitsubishi Motors....	6,732	7,502	7,852	7,245	8,400	6,858
Nissan Diesel.....	1,546	1,374	1,525	2,333	2,009	2,181
Nissan Motor.....	7,462	11,387	11,434	24,791	31,039	17,277
Toyo Kogyo.....	728	2,040	1,938	4,955	4,484	3,898
Toyota Motor.....	16,799	21,493	26,829	35,860	42,068	24,688
Total.....	**48,496**	**56,119**	**62,561**	**91,588**	**102,835**	**66,990**
TOTAL.....	**8,514,522**	**9,269,153**	**9,635,546**	**11,042,884**	**11,179,962**	**10,731,794**

JAPAN AUTOMOBILE MANUFACTURERS ASSOCIATION, INC.

JAPAN - PRODUCTION 1980-1982

Motor Vehicles by Type and Manufacturer

Passenger Cars

Manufacturer	1980	1981	1982	% Change 1982/81
PASSENGER CARS BY CYLINDER & CAPACITY				
Up to 550 c.c.				
Suzuki	78,543	69,766	87,171	24.9
Fuji	37,899	29,872	43,301	45.0
Daihatsu	37,425	43,140	39,274	- 9.0
Mitsubishi	42,056	42,532	17,914	- 57.9
Total	**195,923**	**185,310**	**187,660**	**1.3**
551-2000 c.c.				
Toyota	2,046,821	1,988,153	1,973,869	- 0.7
Nissan	1,827,952	1,670,249	1,605,102	- 3.9
Honda	845,514	852,177	854,463	0.3
Toyo Kogyo	736,544	840,630	824,247	- 1.9
Mitsubishi	563,354	529,707	520,447	- 1.7
Fuji	164,139	160,579	158,087	- 1.6
Isuzu	107,057	129,564	113,299	- 12.6
Daihatsu	118,179	104,079	88,345	- 15.1
Suzuki	9,287	25,019	26,710	6.8
Total	**6,438,847**	**6,300,157**	**6,164,569**	**- 2.2**
Over 2000 c.c.				
Toyota	256,463	260,018	284,384	9.4
Nissan	112,663	194,002	210,690	8.6
Mitsubishi	34,212	34,644	34,283	- 1.0
Total	**403,338**	**488,664**	**529,357**	**8.3**
TOTAL PASSENGER CARS				
Toyota	2,303,284	2,248,171	2,258,253	0.4
Nissan	1,940,615	1,864,251	1,815,792	- 2.6
Honda	845,514	852,177	854,463	0.3
Toyo Kogyo	736,544	840,630	824,247	- 1.9
Mitsubishi	659,622	606,883	572,644	- 5.6
Fuji	202,038	190,451	201,388	5.7
Daihatsu	155,604	147,219	127,619	- 13.3
Suzuki	87,830	94,785	113,881	20.1
Isuzu	107,057	129,564	113,299	- 12.6
TOTAL	**7,038,108**	**6,974,131**	**6,881,586**	**- 1.3**
NON-COUNTABLE KD PASSENGER CAR SETS				
511-2000 c.c.				
Nissan	137,530	167,452	136,630	- 18.4
Toyota	66,840	89,300	89,040	- 0.3
Honda	5,200	44,000	72,480	64.7
Toyo Kogyo	42,400	41,180	47,040	14.2
Isuzu	-	-	46,200	
Mitsubishi	38,784	36,864	31,230	- 15.3
Daihatsu	-	7,104	22,788	220.8
Total	**290,754**	**385,900**	**445,408**	**15.4**
Over 2000 c.c.				
Mitsubishi	16,800	21,024	20,784	- 1.1
Nissan	3,880	6,520	5,880	- 9.8
Total	**20,680**	**27,544**	**26,664**	**- 3.2**
TOTAL KD PASSENGER CAR SETS				
Nissan	141,410	173,972	142,510	- 18.1
Toyota	66,840	89,300	89,040	- 0.3
Honda	5,200	44,000	72,480	64.7
Mitsubishi	55,584	57,888	52,014	- 10.1
Toyo Kogyo	42,400	41,180	47,040	14.2
Isuzu	-	-	46,200	
Daihatsu	-	7,104	22,788	220.8
TOTAL	**311,434**	**413,444**	**472,072**	**14.2**

Commercial Vehicles

Manufacturer	1980	1981	1982	% Change 1982/81
COMMERCIAL VEHICLES BY WEIGHT GROUP				
Trucks Up to 550 c.c.				
Suzuki	317,858	398,943	393,672	- 1.3
Daihatsu	196,084	249,493	263,089	5.4
Fuji	112,190	155,430	193,097	24.2
Mitsubishi	122,759	173,683	164,344	- 5.4
Honda	108,382	148,918	146,299	- 1.8
Toyo Kogyo	57,406	49,384	53,019	7.4
Total	**914,679**	**1,175,851**	**1,213,520**	**3.2**
Other Trucks Up to 2 tons Loading Capacity				
Toyota	650,898	627,011	567,078	- 9.6
Nissan	627,917	535,319	447,500	- 16.4
Isuzu	181,597	170,130	159,153	- 6.5
Mitsubishi	212,403	215,611	151,720	- 29.6
Toyo Kogyo	194,614	167,552	143,513	- 14.3
Fuji	111,405	126,758	119,021	- 6.1
Suzuki	62,995	85,148	95,600	12.3
Daihatsu	65,806	60,879	63,518	4.3
Honda	3,008	7,832	14,036	79.2
Hino	2,570	1,991	1,335	- 32.9
Total	**2,113,311**	**1,998,231**	**1,762,474**	**- 11.8**
Trucks Over 2 tons Loading Capacity				
Toyota	303,202	303,168	294,538	- 2.8
Nissan	50,729	153,679	127,165	- 17.3
Isuzu	174,745	150,341	126,527	- 15.8
Toyo Kogyo	127,497	114,558	85,487	- 25.4
Mitsubishi	102,901	90,216	73,879	- 18.1
Hino	66,433	61,067	55,101	- 9.8
Nissan Diesel	45,788	42,032	34,770	- 17.3
Daihatsu	13,091	13,253	8,872	- 33.1
Others	812	600	885	47.5
Total	**885,198**	**928,914**	**807,224**	**- 13.1**
Buses to 30 Seats				
Toyota	35,860	42,068	24,688	- 41.3
Nissan	24,791	31,039	17,277	- 44.3
Toyo Kogyo	4,955	4,484	3,898	- 13.1
Isuzu	3,576	3,242	3,046	- 6.0
Mitsubishi	3,284	3,640	3,003	- 17.5
Daihatsu	1,789	1,410	1,147	- 18.7
Hino	863	775	627	- 19.1
Total	**75,118**	**86,658**	**53,686**	**- 38.0**
Buses 30 Seats & Over				
Hino	5,024	5,443	4,422	- 18.8
Mitsubishi	3,961	4,760	3,855	- 19.0
Isuzu	5,152	3,965	2,846	- 28.2
Nissan Diesel	2,333	2,009	2,181	8.6
Total	**16,470**	**16,177**	**13,304**	**- 17.8**
TOTAL COMMERCIAL VEHICLES				
Toyota	990,060	972,247	886,304	- 8.8
Nissan	703,437	720,037	591,942	- 17.8
Suzuki	380,853	484,091	489,272	1.1
Mitsubishi	445,308	487,910	396,801	- 18.7
Daihatsu	276,770	325,035	336,626	3.6
Fuji	223,595	282,188	312,118	10.6
Isuzu	365,070	327,678	291,572	- 11.0
Toyo Kogyo	384,472	335,978	285,917	- 14.9
Honda	111,388	156,750	160,335	2.3
Hino	74,890	69,276	61,485	- 11.2
Nissan Diesel	48,121	44,041	36,951	- 16.1
Others	812	600	885	47.5
TOTAL	**4,004,776**	**4,205,831**	**3,850,208**	**- 8.5**

JAPAN AUTOMOBILE MANUFACTURERS ASSOCIATION, INC.

JAPAN - PRODUCTION 1961-1982

Passenger Cars by Toyota Motor Company

	Century	Crown	Cressida	Chaser	Cresta	Soarer	Corona	Carina	Camry*
Before 1961...	-	144,435	-	-	-	-	41,216	-	-
1961.....	-	55,475	-	-	-	-	46,972	-	-
1962.....	-	47,483	-	-	-	-	49,739	-	-
1963.....	-	80,266	-	-	-	-	66,195	-	-
1964.....	-	95,012	-	-	-	-	98,503	-	-
1965.....	-	81,188	-	-	-	-	179,447	-	-
1966.....	-	86,843	-	-	-	-	252,492	-	-
1967.....	174	92,092	-	-	-	-	320,250		
1968.....	1,063	130,654	69,451	-	-	-	308,644	-	-
1969.....	683	134,747	297,378	-	-	-	231,683	-	-
1970.....	775	135,321	246,334	-	-	-	284,485	12,592	-
1971.....	653	106,223	251,967	-	-	-	311,614	95,854	-
1972.....	1,143	90,096	219,842	-	-	-	297,306	130,607	-
1973.....	1,332	117,814	205,960	-	-	-	295,237	180,499	-
1974.....	1,253	85,199	108,173	-	-	-	356,420	121,770	-
1975.....	748	134,697	108,405	-	-	-	366,527	152,008	-
1976.....	965	105,605	92,134	-	-	-	326,244	167,122	-
1977.....	1,138	112,205	233,442	25,555	-	-	266,129	165,616	-
1978.....	1,014	131,410	213,293	38,784	-	-	257,881	206,561	-
1979.....	1,267	143,761	189,047	33,814	-	-	267,580	212,314	-
1980.....	712	150,616	167,954	21,834	29,875	-	219,614	171,427	59,546
1981.....	738	150,528	222,031	22,531	43,409	30,728	183,382	167,056	65,469
1982.....	664	136,005	222,901	28,209	54,772	22,185	191,570	179,189	36,202

	Celica (Supra)	Vista	Corolla	Sprinter	Tercel	Corsa	Starlet	Sprinter Carib (Tercel 4-WD)	Corolla II
1966.....	-	-	12,180	-	-	-	-	-	-
1967.....	-	-	162,555	-	-	-	-	-	-
1968.....	-	-	242,749	43,058	-	-	-	-	-
1969.....	-	-	354,518	87,796	-	-	-	-	-
1970.....	5,602	-	460,319	76,737	-	-	-	-	-
1971.....	111,204	-	596,863	73,312	-	-	-	-	-
1972.....	150,162	-	647,700	86,432	-	-	-	-	-
1973.....	177,174	-	669,402	97,353	-	-	48,762	-	-
1974.....	149,751	-	677,455	95,650	-	-	45,688	-	-
1975.....	139,193	-	757,265	136,367	-	-	46,003	-	-
1976.....	223,631	-	816,897	114,273	-	-	31,160	-	-
1977.....	254,234	-	817,732	101,202	-	-	17,868	-	-
1978.....	293,917	-	735,603	103,441	26,424	21,566	128,561	-	-
1979.....	245,468	-	727,419	116,849	104,914	28,627	143,281	-	-
1980.....	206,523	-	856,623	98,620	183,908	36,523	173,235		
1981.....	180,444	-	722,599	98,681	204,298	25,863	197,914	-	-
1982.....	218,934	15,800	655,316	87,462	215,310	36,797	154,538	31,979	47,811

* Including wagons for commercial use.

TOYOTA MOTOR CO.

JAPAN - PRODUCTION 1961-1982 (continued)

Commercial Vehicles by Toyota Motor Company

	Dyna	Toyo-Ace	Hi-Ace	Town-Ace	Lite-Ace	Stout
1971.....	41,454	32,014	55,386	-	27,343	10,630
1972.....	46,440	45,793	58,183	-	42.036	7,955
1973.....	50,813	54,981	78,471	-	63,203	7,707
1974.....	45,158	42,042	73,578	-	49,015	10,395
1975.....	41,058	35,356	68,610	-	61,115	12,495
1976.....	49,894	38,900	79,219	13,195	70,850	17,645
1977.....	55,067	25,613	90,919	57,356	52,642	19,328
1978.....	67,790	32,527	101,767	67,560	45,526	15,632
1979.....	63,426	33,700	118,997	89,233	52,582	12,239
1980.....	67,029	30,345	165,503	31,826	60,412	15,665
1981.....	60,101	25,811	163,432	60,304	95,108	11,881
1982.....	45,841	22,185	127,036	49,599**	78,807	10,065

	Hi-Lux	Publica Pickup	Coaster	Land Cruiser	Blizzard	Toyota Truck
1971.....	77,865	36,896	4,539	39,193	-	N.A.
1972.....	79,523	37,365	5,238	38,811	-	N.A.
1973.....	100,050	37,913	7,278	38,846	-	N.A.
1974.....	120,866	28,355	6,403	52,893	-	8,746
1975.....	129,782	26,570	6,073	68,943	-	8,731
1976.....	179,952	29,480	8,174	84,249	-	9,903
1977.....	236,863	25,591	8,417	109,050	-	10,396
1978.....	241,144	20,987	9,182	133,376	-	6,817
1979.....	251,888	9,541	10,041	115,592	-	7,211
1980.....	334,481	9,918	12,395	116,223	1,806	9,143
1981.....	326,593	7,162	14,270	127,798	2,104	9,649
1982.....	324,627	4,135	11,116	129,620	1,274	5,148

** Includes Master-Ace.

TOYOTA MOTOR CO.

JAPAN - PRODUCTION 1980-1982

Knock-Down Sets by Type and Manufacturer

Makers	Types	1982	1981	1980	% Change 1982/1981
Toyota	Cars.....	89,040	89,300	66,840	99.7
	Trucks.....	36,880	23,130	19,810	159.4
	Total.....	**125,920**	**112,430**	**86,650**	**112.0**
Nissan	Cars.....	142,510	173,972	141,410	81.9
	Trucks.....	30,240	53,320	46,928	56.7
	Total.....	**172,750**	**227,292**	**188,338**	**76.0**
Mitsubishi	Cars.....	52,014	57,888	55,584	89.9
	Trucks.....	22,302	20,814	19,218	107.1
	Buses.....	528	768	252	68.8
	Total.....	**74,844**	**79,470**	**75,054**	**94.2**
Toyo Kogyo	Cars.....	47,040	41,180	42,400	114.2
	Trucks.....	49,760	33,440	31,160	148.8
	Buses.....	1,280	2,000	-	64.0
	Total.....	**98,080**	**76,620**	**73,560**	**128.0**
Isuzu	Cars.....	46,200	-	-	-
Honda	Cars.....	72,480	44,000	5,200	164.7
Hino	Trucks.....	605	-	-	-
	Buses.....	40	-	-	-
	Total.....	**645**	-	-	-
Daihatsu	Cars.....	22,788	7,104	-	320.8
Fuji H.I.	Trucks.....	3,000	9,100	9,500	33.0
Nissan Diesel	Trucks.....	10	60	-	16.7
	Buses.....	-	100	380	-
	Total.....	**10**	**160**	**380**	**6.3**
TOTAL	Cars.....	472,072	413,444	311,434	114.2
	Trucks.....	142,797	139,864	126,616	102.1
	Buses.....	1,848	2,868	632	64.4
	Total.....	**616,717**	**556,176**	**438,682**	**110.9**

JAPAN AUTOMOBILE MANUFACTURERS ASSOCIATION

JAPAN - EXPORTS 1950-1982

Exports by Vehicle Type

	Passenger Cars	Trucks		Buses	Total
		Overseas	- Domestic*		
1950.....	7	1,044	4,365	93	5,509
1951.....	-	635	5,945	153	6,733
1952.....	-	671	10	184	865
1953.....	-	688	1	308	988
1954.....	1	679	-	308	988
1955.....	2	907	-	322	1,231
1956.....	46	1,884	-	517	2,447
1957.....	410	5,512	-	632	6,554
1958.....	2,357	7,540	-	346	10,243
1959.....	4,884	9,602	4,357	442	19,285
1960.....	7,013	14,050	16,978	768	38,809
1961.....	11,531	22,819	21,710	977	57,037
1962.....	16,011	32,541	17,330	808	66,690
1963.....	31,447	57,590	8,287	1,240	98,564
1964.....	66,965	80,476	1,245	1,735	150,421
1965.....	100,703	90,877	59	2,529	194,168
1966.....	153,090	100,870	30	1,744	255,734
1967.....	223,491	135,687	-	3,067	362,245
1968.....	406,250	201,290	-	4,889	612,429
1969.....	560,431	290,872	-	6,765	858,068
1970.....	725,586	351,611	-	9,579	1,086,776
1971.....	1,299,351	469,448	-	10,225	1,779,024
1972.....	1,407,340	547,593	-	10,557	1,965,490
1973.....	1,450,884	606,013	-	10,659	2,067,556
1974.....	1,727,396	874,725	-	15,966	2,618,087
1975.....	1,827,286	833,672	-	16,654	2,677,612
1976.....	2,539,117	1,152,609	-	17,882	3,709,608
1977.....	2,958,879	1,369,917	-	24,021	4,352,817
1978.....	3,042,237	1,528,045	-	30,453	4,600,735
1979.....	3,101,990	1,423,930	-	36,861	4,562,781
1980.....	3,947,160	1,953,685	-	66,116	5,966,961
1981.....	3,946,542	2,017,521	-	84,384	6,048,447
1982.....	3,770,036	1,773,547	-	46,890	5,590,473

* Represents trucks procured by and delivered to the United States Army.

NOTE: Export figures shown here include only new complete vehicles, chassis and knocked-down units manufactured in Japan and do not include used vehicles.

JAPAN AUTOMOBILE MANUFACTURERS ASSOCIATION

JAPAN - EXPORTS 1956-1982

Motor Vehicles Exported to North America

Year	Motor Vehicle Exports to N. America: TO U.S.A. Passenger Cars	TO U.S.A. Trucks	TO U.S.A. Buses	TO U.S.A. Total	TO CANADA Passenger Cars	TO CANADA Trucks	TO CANADA Buses	TO CANADA Total	Total N. America	As % of Total Japanese Exports
1956.....	-	16	-	16	-	-	-	-	-	-
1957.....	11	2	-	13	-	-	-	-	-	-
1958.....	1,479	40	-	1,519	-	-	-	-	-	-
1959.....	2,696	843	-	3,539	-	-	-	-	-	-
1960.....	942	560	1	1,503	11	6	-	17	1,520	3.92
1961.....	972	834	-	1,806	8	5	-	13	1,819	3.25
1962.....	2,795	2,547	-	5,342	74	29	-	103	5,445	8.16
1963.....	2,942	4,574	1	7,517	144	42	1	187	7,704	7.82
1964.....	12,680	6,546	17	19,243	1,022	212	4	1,238	20,481	13.62
1965.....	22,127	12,297	17	34,441	5,333	624	6	5,963	40,404	20.81
1966.....	50,520	14,745	12	65,277	2,752	438	20	3,210	68,487	26.78
1967.....	66,417	15,613	5	82,035	5,208	859	-	6,067	88,102	24.32
1968.....	152,100	30,447	-	182,547	20,628	3,174	-	23,802	206,349	33.69
1969.....	218,109	63,053	-	281,162	49,961	6,103	2	56,066	337,228	39.30
1970.....	323,671	98,793	-	422,464	65,010	8,134	-	73,144	495,608	45.60
1971.....	653,695	160,084	-	813,779	116,722	16,450	-	133,172	946,951	53.23
1972.....	590,150	248,808	-	838,958	143,053	22,802	-	165,855	1,004,813	51.12
1973.....	583,861	239,180	-	823,041	75,182	15,735	-	90,917	913,958	44.20
1974.....	683,580	315,997	-	999,577	111,989	26,431	-	138,420	1,137,997	43.47
1975.....	711,902	208,047	-	919,949	73,463	10,542	-	84,005	1,003,954	37.49
1976.....	1,050,685	319,760	-	1,370,445	111,381	16,398	-	127,779	1,498,224	40.39
1977.....	1,339,023	375,548	1	1,714,572	125,209	14,784	-	139,993	1,854,565	42.61
1978.....	1,407,669	483,868	-	1,891,537	119,568	17,448	-	137,016	2,028,553	44.09
1979.....	1,546,740	525,926	-	2,072,666	60,904	12,696	-	73,600	2,146,266	47.04
1980.....	1,819,092	588,553	-	2,407,645	158,375	26,555	2	184,932	2,592,577	43.45
1981.....	1,761,403	543,411	-	2,304,814	199,951	46,517	1	246,469	2,551,283	42.18
1982.....	1,691,806	413,713	-	2,105,519	152,806	38,597	-	191,503	2,297,022	41.09

NOTE: Export figures shown here include only new complete vehicles, chassis and knocked-down units manufactured in Japan and do not include used vehicles.

JAPAN AUTOMOBILE MANUFACTURERS ASSOCIATION

JAPAN - EXPORTS 1980-1982

Motor Vehicles by Manufacturer

Manufacturers	PASSENGER CARS 1982	1981	1980	TRUCKS 1982	1981	1980
Daihatsu.....	53,649	66,060	57,590	79,334	80,803	83,047
Fuji.....	119,476	122,785	126,281	109,324	116,865	105,898
Hino.....	-	-	-	22,437	23,030	22,625
Honda.....	605,534	661,120	651,142	7,828	6,572	7,844
Isuzu.....	54,328	57,586	44,909	165,338	198,577	222,853
Mitsubishi.....	298,153	346,643	360,242	171,150	240,172	208,815
Nissan.....	973,121	984,665	1,041,113	354,558	422,968	405,085
Nissan Diesel..	-	-	-	15,869	21,959	18,362
Suzuki.....	30,403	28,984	16,115	115,202	107,116	79,965
Toyo Kogyo.....	572,531	615,314	500,348	150,975	183,748	194,518
Toyota.....	1,062,841	1,063,385	1,149,420	581,532	615,711	604,673
T O T A L.....	**3,770,036**	**3,946,542**	**3,947,160**	**1,773,547**	**2,017,521**	**1,953,685**

Manufacturers	BUSES 1982	1981	1980	TOTAL 1982	1981	1980
Daihatsu.....	1,180	1,510	1,687	134,163	148,373	142,324
Fuji.....	-	-	-	228,800	239,650	232,179
Hino.....	2,021	3,202	2,689	24,458	26,232	25,314
Honda.....	-	-	-	613,362	667,692	658,986
Isuzu.....	1,687	2,373	3,650	221,353	258,536	271,412
Mitsubishi.....	1,690	2,774	1,639	470,993	589,589	570,696
Nissan.....	14,517	29,362	19,629	1,342,196	1,436,995	1,465,827
Nissan Diesel..	1,224	1,096	929	17,093	23,055	19,291
Suzuki.....	-	-	-	145,605	136,100	96,080
Toyo Kogyo.....	3,151	6,677	4,541	726,657	805,739	699,407
Toyota.....	21,420	37,390	31,352	1,665,793	1,716,486	1,785,445
T O T A L.....	**46,890**	**84,384**	**66,116**	**5,590,473**	**6,048,447**	**5,966,961**

JAPAN AUTOMOBILE MANUFACTURERS ASSOCIATION, INC.

JAPAN - EXPORTS 1981-1982

Motor Vehicle Exports by Destination

DESTINATIONS	PASSENGER CARS				TRUCKS				BUSES			Total Exports 1982	Total Exports 1981
	LARGE	SMALL	MIDGET	TOTAL	LARGE	SMALL	MIDGET	TOTAL	LARGE	SMALL	TOTAL		
S E ASIA	2.755	219.888	156	222.767	93.695	191.579	46.449	291.523	3.714	2.739	6.453	520.743	593.814
103-R KOREA	78	84	0	162	2.644	13	2	2.659	356	4	360	2.981	2.335
104-N KOREA	23	33	0	56	1.851	84	0	1.935	12	34	46	2.037	1.313
105-P R CHINA	497	191	0	688	2.874	2.663	188	5.637	930	489	939	7.284	26.325
106-TAIWAN	21	5.138	0	5.151	1.999	3.119	0	5.122	630	2	632	8.905	18.279
108-HG KONG	521	12.736	0	13.257	1.457	8.367	193	10.217	110	382	492	23.966	41.428
110-VTNAM	2	33	0	35	265	36	0	301	2	11	13	349	185
111-THAILND	365	19.670	0	20.035	9.602	48.326	68	57.988	116	38	154	78.177	89.190
112-SNGAPOR	192	31.486	62	31.678	2.214	9.728	25	11.967	111	311	422	44.067	16.242
113-MALAYA	406	80.876	0	81.282	4.380	15.512	220	20.112	439	132	591	101.985	108.599
114-SARAWAK	3	373	37	408	8	276	4	288	3	1	4	689	315
115-SABAH	28	451	0	479	155	1.032	14	1.201	8	34	34	1.714	1.268
116-BRUNEI	446	5.173	0	5.619	174	1.249	8	1.431	12	39	47	7.317	7.273
117-PHILPIN	18	26.498	0	26.508	6.296	18.104	33	16.433	258	267	317	41.458	35.504
118-INDNSIA	19	25.651	0	25.670	12.484	63.498	32.378	128.352	916	20	966	154.966	188.663
120-CAMBDO	0	4	0	4	23	6	0	29	0	0	0	33	16
121-LAOS	2	28	0	30	137	45	0	182	0	6	6	218	202
122-BURMA	6	184	0	190	844	283	0	1.127	2	35	37	1.354	2.517
123-INDIA	45	429	0	474	17	18	9	40	1	15	16	529	321
124-PAKISTN	11	13.288	0	13.331	3.158	6.865	10.238	20.465	193	671	824	38.620	27.221
125-SRILANK	11	844	3	858	333	855	21	1.209	35	138	173	2.240	3.481
126-MALDIVE	8	5	0	8	8	5	0	5	0	0	0	13	9
127-BANGLA	2	100	7	109	176	136	24	336	39	110	149	794	3.879
128-MACAO	3	108	7	108	9	48	0	57	3	10	10	175	48
130-AFGNSTN	3	26	3	26	3	7	2	-	1	2	2	35	36
131-NEPAL	3	136	2	158	193	148	24	385	8	24	24	567	488
132-BHUTAN	3	47	3	47	22	4	3	26	1	3	3	73	55
M E ASIA	57.683	283.416	755	341.854	97.758	253.424	1.986	353.168	861	14.221	15.082	710.884	490.784
133-IRAN	3	3	0	3	6.218	14.315	0	20.525	1	1	1	20.529	21.431
134-IRAQ	13.936	32.156	3	45.690	10.326	12.256	2	22.264	701	3.636	4.337	72.291	38.776
135-BAHREIN	337	6.680	3	9.017	1.815	2.118	1	3.133	16	292	308	12.458	8.719
136-P YEMEN	13	139	0	152	486	264	0	798	0	61	61	983	929
137-SU ARAB	25.425	142.884	3	168.484	48.442	171.886	1.093	213.441	2	9.671	9.673	387.518	251.854
138-KUWAIT	7.377	25.942	5	33.319	6.589	20.192	1	26.871	4	1.263	1.267	61.457	36.887
141-OMAN	4.415	11.217	3	15.627	16.991	10.138	0	27.121	25	998	1.021	43.769	31.784
142-YEMEN	19	1.679	3	1.698	3.526	5.727	473	9.212	4	149	153	10.863	5.437
143-ISRAEL	3	6.396	793	17.149	3	2.197	586	2.583	0	1	1	19.732	13.366
144-JORDAN	112	9.395	2	9.518	831	2.819	13	3.658	12	616	628	9.596	8.458
145-SYRIA	3	11.616	5	11.616	692	131	3	823	40	168	208	12.447	6.541
146-LEBANON	69	3.456	3	3.565	195	5.515	24	5.734	3	96	96	9.375	5.313
153-U ARB E	4.143	19.135	3	22.275	6.758	6.150	5	13.134	53	922	975	37.356	35.444
151-QATAR	2.033	5.611	1	7.644	6.393	5.444	5	7.537	6	348	354	15.535	18.323
EUROPE	6.968	899.363	6.924	983.952	26.629	186.676	6.897	218.802	191	282	221	1.122.979	1.188.296
EC TOTAL	5.629	529.998	6.780	641.399	16.995	113.226	5.358	135.571	14	112	126	777.396	851.914
EC 204-DENMARK	194	26.166	3	26.368	627	3.677	3	4.307	3	3	3	30.679	24.135
EC 205-U KING	3.523	159.846	200	159.569	2.386	18.982	3.615	24.983	0	3	3	184.552	181.493
EC 206-IRELAND	81	18.136	0	18.217	1.754	5.582	0	7.336	3	44	44	25.597	18.155
EC 207-NETHLDS	89	77.376	0	77.463	969	7.759	283	8.487	0	3	3	85.953	115.853
EC 208-BELGIUM	169	85.337	68	85.774	2.583	8.926	689	12.218	0	0	3	97.892	122.435
EC 213-FRANCE	131	57.631	0	57.962	3.589	10.143	239	14.167	3	0	3	72.129	53.691
EC 211-FR GERM	2.341	149.553	0	171.594	3.174	24.154	585	27.913	3	3	8	199.507	274.725
EC 223-ITALY	3	467	0	467	303	861	2	1.166	0	0	3	1.633	1.384
EC 210-GREECE	1	19.488	4.512	43.993	1.918	32.966	18	34.834	14	62	76	78.963	69.225
202-ICELAND	8	3.511	3	3.519	128	1.297	-	1.426	3	11	11	4.956	4.247
252-NORWAY	205	42.153	0	42.358	957	7.934	135	9.026	2	0	2	51.384	48.286
253-SWEDEN	186	34.137	2	34.323	983	3.244	1	4.228	3	1	1	38.552	29.915
212-ANDORRA	3	28	0	28	3	4	0	4	0	0	3	32	5
214-GERM DR	3	3.773	3	3.773	0	0	0	0	0	0	0	3.773	6.860
215-SWITZLD	1.751	61.693	0	63.444	1.198	14.579	83	15.858	0	22	22	79.324	103.303
216-AZORES	8	63	60	123	3	1	0	1	0	0	0	124	8
217-PORTUGL	6	6.661	0	6.667	2.594	26.191	0	28.785	1	1	2	35.454	36.859
218-SPAIN	1	5	0	8	7	1	0	8	0	0	0	16	22
219-GIBRALT	1	493	0	494	1	20	19	31	0	9	9	534	612
221-MALTA	3	2.652	21	2.673	31	683	35	749	0	0	0	3.422	2.739
222-FINLAND	56	46.549	3	46.605	1.977	9.709	3	11.686	3	3	3	58.291	38.711
224-POLAND	3	294	3	294	3	3	0	3	0	3	3	296	3
226-USSR	2	5	3	7	1.383	3	3	1.383	3	3	3	1.393	450
205-AUSTRIA	125	50.179	0	50.302	155	4.969	72	5.196	0	3	3	55.448	57.408
206-CZECHO	3	1	0	1	0	0	0	0	0	0	0	1	1
227-HUNGARY	3	140	3	248	0	3	10	10	0	0	0	130	103
228-YUGOSLV	3	35	3	35	3	0	0	0	0	0	0	35	35
231-ROMANIA	3	1	3	1	3	3	0	6	3	3	0	1	1
232-BULGAR	3	16	0	16	1	0	0	1	3	3	0	17	9
233-CYPRUS	0	7.457	63	7.520	531	4.181	400	5.112	2	43	45	12.677	7.554
234-TURKEY	3	1	3	1	40	7	0	48	0	3	3	44	3
241-FAROE	3	261	0	261	3	17	3	17	0	0	0	282	229
N AMERICA	395.378	1.449.154	1	1.844.712	37.261	415.046	1	452.310	0	0	3	2.297.322	2.951.281
302-CANADA	18.477	134.429	3	152.906	6.761	33.836	3	38.597	0	0	2	191.503	246.469
304-USA	376.901	1.314.805	2	1.691.826	32.502	381.213	1	413.715	0	0	0	2.105.519	2.704.814
C AMERICA	9.118	98.956	459	105.533	4.193	19.156	542	26.891	48	3.881	3.121	136.745	133.848
305-MEXICO	0	5	0	5	1	0	0	1	0	4	0	4	1
306-GUATMAL	17	1.161	0	1.178	344	948	7	1.299	0	55	55	2.532	7.367
307-HONDURS	5	286	0	291	516	815	4	1.335	0	37	37	1.663	3.356
308-B HONDR	0	3	3	3	1	1	0	2	0	1	1	3	3
309-SALVADR	0	29	0	29	13	28	10	43	0	3	3	75	12
310-NICARAG	3	2	0	2	74	23	0	97	0	2	2	101	562
311-CST RCA	1	49	3	50	14	127	0	141	0	3	3	194	1.954
312-PANAMA	161	10.727	130	11.018	1.814	3.188	61	5.055	0	639	639	16.712	11.008
314-BERMUDA	8	1.788	95	1.884	12	344	116	472	1	7	8	2.364	2.181
315-BAHAMAS	238	3.285	6	3.499	9	386	89	492	3	63	63	3.964	2.149
316-JAMAICA	138	4.276	3	4.388	197	797	33	977	8	1.153	1.161	6.926	3.242
317-TUR I C	9	262	0	291	1	47	0	48	0	2	2	321	227
319-BARBDOS	17	1.591	124	1.732	22	476	19	367	23	8	31	2.310	3.369
320-TRINIDD	2.192	13.978	9	16.168	1.912	3.671	0	5.493	0	183	191	21.782	17.514
321-CUBA	6	2	0	8	304	1	0	305	0	3	3	316	1.422
322-HAITI	0	1.248	0	1.248	293	814	19	1.052	0	182	182	2.482	2.386

JAPAN - EXPORTS 1981-1982 (continued)

Motor Vehicle Exports by Destination

DESTINATIONS	PASSENGER CARS				TRUCKS				BUSES			Total Exports 1982	Total Exports 1981
	LARGE	SMALL	MIDGET	TOTAL	LARGE	SMALL	MIDGET	TOTAL	LARGE	SMALL	TOTAL		
323-DOMNICA	2	2.432	101	2.535	365	1.738	98	2.201	0	494	494	5.230	5.287
324-PRTRICO	2.158	46.781	0	48.939	165	3.210	0	3.375	0	0	0	52.314	55.857
329-A VIRI	0	74	0	74	0	20	2	22	0	0	0	96	133
340-S VINCT	1	336	0	337	9	104	3	116	0	52	52	505	225
341-GRENADA	0	257	0	257	18	112	0	130	0	5	5	392	367
342-B DOMNC	1	36	0	37	19	74	0	93	0	18	18	148	147
343-S LUCIA	1	486	0	487	6	161	11	178	0	62	62	727	756
344-O BR WI	23	1.129	0	1.152	9	144	5	158	0	39	39	1.349	1.159
345-ARUBA	91	2.565	0	2.656	51	467	22	540	0	8	8	3.204	1.919
346-CURACAU	104	3.670	0	3.774	98	658	7	763	0	32	32	4.569	3.565
347-BONAIRE	0	22	0	22	0	2	1	3	0	3	3	28	2
348-S MARTN	12	1.005	0	1.017	17	342	0	359	0	33	33	1.409	1.368
349-F W IND	0	2.555	0	2.555	29	924	3	956	0	0	0	3.511	3.818
S AMERICA	453	33.352	72	33.877	29.288	42.734	1.247	73.269	142	1.048	1.190	108.336	221.930
401-COLMBIA	274	1.239	0	1.513	9.086	19.559	2	28.647	0	0	0	30.160	21.496
402-VENEZLA	2	0	0	2	14.071	1.206	0	15.277	4	0	4	15.283	12.847
403-GUYANA	0	36	0	36	1	1	0	2	0	0	0	38	43
404-SURINAM	16	1.403	72	1.491	139	875	33	1.047	22	103	125	2.663	2.822
405-F GIANA	0	168	0	168	0	135	0	135	0	0	0	323	486
406-ECUADOR	48	1.165	0	1.213	3.073	4.313	0	7.386	104	35	139	8.738	18.727
407-PERU	36	20.096	0	20.132	1.891	9.463	87	11.441	2	718	720	32.293	29.554
408-BOLIVIA	2	180	0	182	181	57	0	238	0	0	0	420	1.842
409-CHILE	21	8.433	0	8.454	787	6.351	1.182	[illegible]	10	146	156	16.778	110.182
410-BRAZIL	1	0	0	1	0	0	0	0	0	0	0	1	3
411-PARAGUA	43	283	0	326	129	460	0	589	0	34	34	949	3.336
412-URUGUAY	0	173	0	173	8	94	43	145	0	12	12	330	2.660
413-ARGENT	12	254	0	266	2	220	0	222	0	0	0	488	20.888
AFRICA	828	84.560	127	85.507	46.934	138.496	810	186.250	283	17.372	17.637	289.422	472.595
501-MOROCCO	0	17	0	17	356	753	389	1.494	0	65	65	1.576	1.607
502-CET MEL	0	518	0	518	0	4	45	49	0	0	0	567	1.221
503-ALGERIA	10	18.082	0	18.092	17.535	2.516	4	20.047	0	18	18	38.157	16.909
504-TUNISIA	0	5	0	5	0	3.452	0	3.452	0	0	0	3.457	2.171
505-LIBYA	15	99	0	114	164	28	0	192	2	9	11	317	69.760
506-EGYPT	13	6.605	0	6.618	2.450	13.776	123	16.349	4	2.890	2.894	25.861	28.713
507-SUDAN	97	907	0	1.004	707	1.410	0	2.117	3	215	218	3.339	1.258
509-MARITAN	0	66	0	66	20	55	0	75	0	10	10	151	422
510-SENEGAL	3	454	0	457	56	158	0	214	0	171	171	842	300
511-GAMBIA	1	216	0	217	130	205	0	335	0	52	52	604	610
512-GINEA B	0	1	0	1	2	5	0	7	0	0	0	8	
513-GUINEA	1	1	0	2	2	2	0	4	0	0	0	6	122
514-SIERLEO	6	576	0	582	230	191	2	423	0	49	49	1.054	1.580
515-LIBERIA	0	1.151	0	1.151	219	674	3	896	0	184	184	2.231	2.180
516-IVCOAST	52	6.191	0	6.243	665	1.988	25	2.678	0	12	12	8.933	9.828
517-GHANA	1	174	0	175	179	112	0	291	0	2	2	468	727
518-TOGO	74	1.667	0	1.741	215	450	9	674	0	156	156	2.571	2.471
519-BENIN	29	666	0	695	101	310	0	411	0	51	51	1.157	1.359
520-MALI	0	82	0	82	88	82	0	170	0	12	12	264	271
521-UPVOLTA	1	113	0	114	150	0	0	150	0	2	2	266	589
522-C VERDE	0	0	0	0	3	0	0	3	0	1	1	4	1
523-CANARY	1	6.685	0	6.686	390	1.519	2	1.911	0	0	0	8.597	6.961
524-NIGERIA	10	27.197	200	27.407	763	25.020	0	25.783	14	9.788	9.802	62.972	151.386
525-NIGER	0	315	0	315	380	148	0	528	1	76	77	920	1.250
526-RWANDA	0	340	0	340	219	947	0	1.166	2	221	223	1.729	1.337
527-CAMROUN	41	2.954	0	2.995	1.910	3.345	137	5.392	0	448	448	8.835	8.285
529-C AFRCA	4	53	0	57	135	104	0	239	0	16	16	312	191
531-GABON	38	1.988	0	2.026	737	1.789	32	2.558	0	95	95	4.679	3.708
532-CONGO	0	1.637	2	1.639	448	776	0	1.224	0	99	99	2.962	3.339
533-ZAIRE	2	932	0	934	551	672	0	1.223	3	84	84	2.241	2.966
534-BRUNDI	0	55	0	55	187	302	0	489	0	230	230	774	821
535-ANGOLA	2	4	0	6	479	561	0	1.040	0	99	99	1.145	72
536-ST PRIN	0	0	0	0	9	19	0	28	0	0	0	28	16
537-ST HELE	0	935	0	935	0	0	4	4	0	0	0	939	678
538-ETHIOP	0	140	0	140	825	235	0	1.060	9	46	55	1.255	491
539-DJIBOUT	8	537	33	578	353	283	20	656	3	126	129	1.363	1.433
540-SOMALIA	3	2	0	5	31	11	0	42	0	0	0	47	60
541-KENYA	0	1.034	0	1.034	956	3.736	0	4.692	98	188	286	6.012	7.007
542-UGANDA	10	82	0	92	89	20	0	109	0	5	5	206	133
543-TANZNIA	4	91	0	95	547	203	0	750	0	14	14	859	524
544-SEYCHEL	0	163	0	163	10	87	0	97	0	17	17	277	289
545-MOZAMBQ	6	65	0	71	220	9	0	229	0	9	9	309	139
546-MADAGAS	1	12	0	13	22	4	0	26	0	1	1	40	77
547-MAURTUS	0	322	0	322	4	73	1	78	2	7	9	409	593
548-REUNION	0	1.234	0	1.234	22	282	0	304	0	0	0	1.538	1.534
549-ZMBABWE	5	3.357	0	3.362	1.619	3.046	0	4.665	2	4	6	8.033	12.038
550-NAMIBIA*	0	0	0	0	0	4	0	4	0	0	0	4	5
551-S AFRCA	325	2.974	0	3.299	12.330	66.847	0	79.177	145	2.568	2.713	85.189	119.763
553-MALAWI	26	366	0	392	183	302	0	485	0	32	32	909	797
554-ZAMBIA	43	1.175	0	1.218	287	1.981	12	2.280	0	188	188	3.686	1.967
OCEANIA	14.295	208.164	50	222.509	38.097	129.130	2.679	169.866	191	2.829	3.020	395.395	389.820
601-AUSTRAL	12.915	131.523	0	144.438	31.882	99.118	2.487	133.487	130	2.229	2.359	280.284	267.444
602-PAP NGN	65	1.559	0	1.624	1.321	3.255	36	4.612	0	456	456	6.692	8.364
605-OTH AUS	1	68	2	71	3	25	13	41	0	0	0	112	156
606-NEWZELD	[illegible]	[illegible]	0	[illegible]	4.260	19.998	0	24.258	37	1	38	98.776	98.736
607-COOK I	1	38	7	46	4	57	15	76	0	2	2	124	80
609-OTH NEZ	0	1	0	1	0	0	0	0	0	0	0	1	3
610-W SAMOA	3	92	0	95	43	166	8	217	1	16	17	329	363
611-NE HEBR	3	190	16	206	29	168	4	201	2	22	24	431	180
612-FIJI	20	1.132	10	1.162	226	809	64	1.099	16	17	33	2.294	4.999
613-SOLOMON	1	31	2	34	34	109	6	149	0	7	7	190	279
614-TONGA	0	6	0	6	10	44	3	57	0	5	5	68	21
615-GIL ELL	2	9	0	11	35	12	0	47	0	7	7	65	80
617-R NAURU	0	88	12	100	12	68	0	80	1	3	4	184	80
618-NEWCALD	2	193	4	199	65	739	18	822	0	38	34	1.363	693
619-F OCANI	0	151	0	151	71	533	0	604	0	0	0	755	593
620-GUAM	1.103	5.863	0	6.966	23	3.253	0	3.276	0	0	0	10.242	9.686
621-A SAMOA	2	145	0	147	24	184	0	208	0	0	0	355	449
622-A OCANI	0	2	0	2	0	2	0	2	0	0	0	4	31
623-M N CAR	65	708	5	778	27	786	29	842	0	16	16	1.636	1.984
OTHERS	376	8.949	0	9.325	929	1.359	0	2.288	0	146	146	11.759	9.674
G TOTAL	485.844	3.277.471	6.721	3.773.036	336.542	1.377.194	59.811	1.773.547	5.292	41.636	46.898	5.590.473	6.348.647

JAPAN AUTOMOBILE MANUFACTURERS ASSOCIATION, INC.

JAPAN - EXPORTS 1978-1982

Motor Vehicle Non-Countable Knock-Down Sets

	Daihatsu	Fuji		Honda	Hino	Isuzu	Mitsubishi			Nissan Diesel
	Cars	Cars	Trucks	Cars	Trucks	Cars	Cars	Trucks	Buses	Buses
1978.....	-	1,050	7,200	6,100	-	-	25,248	16,128	-	-
1979.....	-	800	12,900	5,400	-	-	36,720	24,954	-	300
1980.....	-	-	9,500	7,000	-	-	43,872	32,592	252	530
1981.....	6,464	-	9,100	42,900	-	-	39,744	38,340	648	-
1982.....	22,400	-	3,000	76,540	400	45,600	41,616	34,890	648	-

	Nissan		Toyo Kogyo			Toyota		TOTAL			
	Cars	Trucks	Cars	Trucks	Buses	Cars	Trucks	Cars	Trucks	Buses	Total
1978.....	115,565	33,360	19,040	36,020	-	56,160	14,450	223,163	107,158	-	330,321
1979.....	140,126	38,600	34,100	31,080	-	83,880	14,630	281,026	122,164	300	403,490
1980.....	135,684	47,608	43,380	30,740	-	67,800	20,110	297,736	140,550	782	439,068
1981.....	175,052	53,880	40,980	36,000	1,880	83,940	21,920	389,080	159,240	2,528	550,848
1982.....	137,190	28,060	45,400	46,840	1,360	93,260	37,100	462,006	150,290	2,008	614,304

Motor Vehicle Knock-Down Sets by Destination

	1 9 8 1				1 9 8 2			
	Cars	Trucks	Buses	Total	Cars	Trucks	Buses	Total
Korea, Rep of.....	-	31,312	648	31,960	-	43,588	648	44,236
Taiwan.....	67,060	59,220	1,880	128,160	47,200	40,800	1,360	89,360
Philippines.....	-	3,230	-	3,230	-	5,540	-	5,540
Indonesia.....	-	18,090	-	18,090	-	13,120	-	13,120
Burma.....	-	900	-	900	-	840	-	840
United Kingdom.....	31,440	-	-	31,440	56,580	-	-	56,580
Italy.....	6,464	-	-	6,464	22,700	-	-	22,700
Spain.....	-	-	-	-	-	500	-	500
U.S.A.....	-	-	-	-	4,560	-	-	4,560
Mexico.....	51,652	29,200	-	80,852	40,210	11,400	-	51,610
South Africa.....	115,304	680	-	115,984	119,352	22,550	-	141,902
Australia.....	117,160	16,608	-	133,768	170,084	11,952	-	182,036
New Zealand.....	-	-	-	-	1,320	-	-	1,320
Total.....	**389,080**	**159,240**	**2,528**	**550,848**	**462,006**	**150,290**	**2,008**	**614,304**

NOTE: These non-countable KD sets have contents less than 60% of the complete vehicle by factory sales value. Starting with figures for 1979, these KD sets are excluded from production and export statistics.

JAPAN AUTOMOBILE MANUFACTUERS ASSOCIATION, INC.

JAPAN - IMPORTS 1952-1982

Motor Vehicles by Type

					Imported from U.S.A.			
	Passenger Cars	Trucks & Others	Buses	Total	Passenger Cars	Trucks*	Buses	Total
1952.....	15,449	417	122	15,988	-	-	-	-
1953.....	25,929	1,336	141	27,406	-	-	-	-
1954.....	14,976	1,267	74	16,317	-	-	-	-
1955.....	5,311	1,408	29	6,748	-	-	-	-
1956.....	6,684	2,318	101	9,103	-	-	-	-
1957.....	6,179	529	10	6,718	-	-	-	-
1958.....	5,450	1,238	14	6,702	4,546	1,133	14	5,693
1959.....	5,994	1,114	3	7,111	5,376	1,043	3	6,422
1960.....	3,540	695	94	4,329	2,679	678	94	3,451
1961.....	4,310	1,358	50	5,718	2,852	938	41	3,831
1962.....	5,646	6,531	51	12,228	3,287	5,998	16	9,301
1963.....	9,339	2,708	17	12,064	3,666	1,747	4	5,417
1964.....	12,185	719	9	12,913	3,316	389	3	3,708
1965.....	12,881	465	2	13,348	3,168	141	-	3,309
1966.....	15,244	507	3	15,754	3,402	167	-	3,569
1967.....	14,352	506	13	14,871	2,798	268	1	3,067
1968.....	15,000	568	3	15,571	4,043	219	-	4,262
1969.....	15,748	370	5	16,123	4,133	90	3	4,226
1970.....	19,080	465	7	19,552	5,281	236	5	5,522
1971.....	18,551	495	1	19,047	4,633	244	-	4,877
1972.....	24,759	562	3	25,324	5,445	312	1	5,758
1973.....	36,922	1,105	4	38,031	11,981	617	2	12,600
1974.....	42,218	1,396	-	43,614	14,880	875	-	15,755
1975.....	45,480	663	-	46,143	16,469	468	-	16,937
1976.....	40,416	607	5	41,028	13,809	442	-	14,251
1977.....	41,395	878	1	42,274	14,441	725	-	15,166
1978.....	54,517	905	7	55,429	13,293	670	-	13,963
1979.....	64,808	1,534	8	66,350	20,660	986	-	21,646
1980.....	46,285	1,623	9	47,917	10,450	631	-	11,081
1981.....	31,877	1,475	14	33,366	4,176	531	2	4,709
1982.....	35,295	754	70	36,119	3,051	254	-	3,305

* Including other vehicles.

JAPAN AUTOMOBILE MANUFACTURERS ASSOCIATION, INC.

Domestic Passenger Car Sales by Toyota Motor Company*

	Century	Crown	Mark II (Cressida)	Chaser	Cresta	Soarer	Corona	Carina	Camry	Vista	Celica	Corolla	Sprinter	Tercel	Corsa	Corolla II	Sprinter Carib (Tercel 4 wd)	Starlet
Before 1961	-	118,587	-	-	-	-	37,388	-	-	-	-	-	-	-	-	-	-	-
1961.....	-	51,676	-	-	-	-	43,112	-	-	-	-	-	-	-	-	-	-	-
1962.....	-	47,217	-	-	-	-	48,301	-	-	-	-	-	-	-	-	-	-	-
1963.....	-	76,037	-	-	-	-	60,871	-	-	-	-	-	-	-	-	-	-	-
1964.....	-	79,236	-	-	-	-	89,488	-	-	-	-	-	-	-	-	-	-	-
1965.....	-	66,691	-	-	-	-	147,124	-	-	-	-	-	-	-	-	-	-	-
1966.....	-	68,981	-	-	-	-	190,621	-	-	-	-	11,311	-	-	-	-	-	-
1967.....	42	72,008	-	-	-	-	224,117	-	-	-	-	139,175	-	-	-	-	-	-
1968.....	1,048	90,095	55,771	-	-	-	179,526	-	-	-	-	201,940	35,180	-	-	-	-	-
1969.....	718	97,137	245,545	-	-	-	75,908	-	-	-	-	273,640	57,684	-	-	-	-	-
1970.....	782	89,048	142,449	-	-	-	190,580	7,165	-	-	3,024	326,026	65,349	-	-	-	-	-
1971.....	691	85,783	94,193	-	-	-	179,158	67,704	-	-	63,656	336,017	68,303	-	-	-	-	-
1972.....	1,120	70,796	158,674	-	-	-	182,479	84,766	-	-	61,134	390,509	89,583	-	-	-	-	-
1973.....	1,235	98,785	154,473	-	-	-	187,753	155,150	-	-	86,211	405,429	93,901	-	-	-	-	43,048
1974.....	1,190	67,749	82,428	-	-	-	206,575	106,254	-	-	47,687	374,494	97,831	-	-	-	-	48,825
1975.....	786	108,702	83,459	-	-	-	262,098	134,432	-	-	54,030	401,083	129,836	-	-	-	-	45,887
1976.....	1,001	90,998	55,484	-	-	-	216,003	141,891	-	-	53,569	356,921	115,347	-	-	-	-	30,827
1977.....	1,139	92,704	164,183	22,415	-	-	139,376	130,031	-	-	45,645	321,666	103,460	-	-	-	-	19,779
1978.....	1,016	116,687	155,399	38,620	-	-	154,560	166,227	-	-	60,956	342,522	98,698	19,623	15,785	-	-	66,887
1979.....	1,235	130,145	132,588	33,841	-	-	173,811	166,844	-	-	48,097	360,683	116,707	30,932	31,866	-	-	81,853
1980.....	731	121,867	103,428	20,619	28,250	-	122,035	137,946	56,729	-	22,083	333,597	100,833	28,667	34,221	-	-	93,215
1981.....	708	110,925	128,018	24,600	41,893	28,419	108,360	130,643	56,712	-	23,916	323,588	96,352	30,582	28,969	-	-	100,500
1982.....	648	102,288	114,609	27,094	54,475	23,607	151,593	143,274	40,795	14,640	24,535	305,970	90,965	22,139	35,373	46,029	6,581	100,652

Domestic Commercial Vehicle Sales by Toyota Motor Company*

	Dyna	Toyo-Ace	Hi-Ace	Town-Ace	Master Ace	Lite-Ace	Stout	Hi-Lux	Publica Pickup	Coaster	Land Cruiser	Blizzard	Toyota Truck
Before 1961.....	10,368	98,197	-	-	-	-	63,387	-	-	146	N.A.	-	N.A.
1961.....	5,911	36,104	-	-	-	-	18,520	-	-	146	N.A.	-	N.A.
1962.....	7,663	39,653	-	-	-	-	18,773	-	-	287	N.A.	-	N.A.
1963.....	13,845	45,462	-	-	-	-	18,669	-	-	777	N.A.	-	N.A.
1964.....	20,408	55,057	-	-	-	-	14,860	-	13,685	1,814	N.A.	-	N.A.
1965.....	19,632	49,668	-	-	-	-	12,458	-	12,546	1,636	390	-	N.A.
1966.....	25,425	56,259	-	-	-	-	11,751	-	12,576	2,143	481	-	N.A.
1967.....	32,707	58,538	7,034	-	-	-	11,006	-	10,221	3,301	552	-	N.A.
1968.....	33,925	40,685	40,094	-	-	-	8,772	26,727	5,372	3,548	740	-	N.A.
1969.....	38,153	37,171	47,438	-	-	-	6,314	34,919	3,560	4,365	930	-	N.A.
1970.....	37,559	32,192	51,714	-	-	1,360	4,672	34,318	12,707	4,517	977	-	645
1971.....	32,467	31,966	44,279	-	-	27,135	3,693	27,670	10,468	3,385	1,098	-	368
1972.....	36,574	44,727	44,669	-	-	41,776	3,307	30,385	10,854	3,931	1,143	-	267
1973.....	40,267	51,901	54,133	-	-	60,439	3,154	27,026	12,190	5,416	1,044	-	341
1974.....	28,797	38,010	40,393	-	-	48,889	1,902	21,096	8,257	4,096	1,008	-	225
1975.....	25,139	33,262	41,091	-	-	58,898	1,417	19,336	7,293	3,091	864	-	96
1976.....	28,105	34,382	44,910	11,180	-	67,203	1,415	22,680	6,554	3,372	1,356	-	111
1977.....	27,458	26,267	52,140	56,767	-	52,635	1,405	17,215	5,601	3,219	2,796	-	109
1978.....	31,804	26,901	59,631	70,470	-	45,545	1,141	15,915	4,982	3,504	5,068	-	165
1979.....	31,882	33,066	61,283	96,673	-	45,086	1,097	15,593	4,504	3,843	7,311	-	101
1980.....	26,353	28,735	63,994	60,661	-	72,883	875	17,116	3,907	3,603	8,769	1,648	46
1981.....	21,548	23,908	57,174	60,239	-	59,787	644	14,288	3,530	3,260	11,032	1,868	18
1982.....	18,537	19,715	47,367	45,478	1,622	51,364	344	18,104	2,597	3,159	7,731	1,002	18

* Including station wagons for commercial use.

TOYOTA MOTOR CO.

JAPAN - SALES 1975-1981

Retail Sales of Four Wheel Drive Vehicles

	1975	1976	1977	1978	1979	1980	1981
Fuji H.I. Subaru Leone 4WD.....	3,330	4,259	7,123	12,881	14,699	21,462	25,525
Toyota Land Cruiser.....	867	1,353	2,799	5,067	7,311	8,767	11,032
Mitsubishi Jeep.....	5,275	6,296	7,846	8,987	9,242	7,561	6,556
Nissan Datsun Truck 4WD.....	-	-	-	-	-	2,787	4,333
Toyota HI-Lux 4WD.....	-	-	-	-	530	3,734	2,743
Isuzu Rodeo 4WD.....	-	-	-	-	1,484	1,575	2,705
Nissan Safari.....	-	-	-	-	-	1,648	1,868
Toyota Blizzard.....	-	-	-	-	-	1,648	1,868
Mitsubishi Forte 4WD.....	-	-	-	-	-	284	1,155
Daihatsu Taft.....	1,772	1,348	1,404	1,208	1,000	740	414
Suzuki Jimny 8.....	-	-	238	581	423	375	179
Nissan Patrol.....	763	622	648	734	776	189	2
Fuji H.I. Subaru Samber 4WD.....	-	-	-	-	-	4,900	41,525
Suzuki Jimny.....	6,210	6,832	10,968	12,987	12,205	13,077	26,649
Suzuki Carry 4WD.....	-	-	-	-	-	-	18,033
Total.....	**18,217**	**20,710**	**31,026**	**42,445**	**47,670**	**68,558**	**144,995**

NOTE: The number of the Subaru Leone 4WD shows the total of passenger cars and commercial vehicles. The number of the Rodeo shows the total of Rodeo 4WD and Rodeo Big Horn. Subaru Samber 4WD, Jimny and Carry 4WD are in the mini vehicle segment. Nissan Patrol was renamed Safari.

GUIDE TO JAPAN'S AUTO INDUSTRY FACTS & INFO'82

JAPAN - NEW REGISTRATIONS 1956-1982

Motor Vehicles by Type

	Passenger Cars	Trucks	Buses	Total	Three-Wheelers
1956.....	31,743	70,020	5,388	107,151	103,572
1957.....	44,431	110,363	6,269	161,063	114,518
1958.....	49,236	115,646	6,196	171,078	103,339
1959.....	73,050	158,607	6,473	238,130	151,958
1960.....	145,227	255,693	7,260	408,180	260,143
1961.....	229,057	504,703	9,159	742,919	217,441
1962.....	259,269	662,781	10,941	932,991	143,364
1963.....	371,076	826,421	13,021	1,210,518	114,070
1964.....	493,536	985,453	15,214	1,494,203	74,475
1965.....	586,287	1,073,832	14,843	1,674,962	42,851
1966.....	740,259	1,302,416	17,467	2,060,142	30,498
1967.....	1,131,337	1,561,943	21,491	2,714,771	21,465
1968.....	1,569,404	1,714,230	24,571	3,308,205	14,269
1969.....	2,036,654	1,772,050	26,704	3,835,408	9,656
1970.....	2,379,128	1,693,449	27,827	4,100,404	6,431
1971.....	2,402,757	1,596,536	21,824	4,021,117	4,508
1972.....	2,627,087	1,717,731	21,757	4,366,575	2,006
1973.....	2,933,592	1,596,286	25,532	4,915,410	610
1974.....	2,286,795	1,540,255	22,690	3,849,740	6
1975.....	2,737,635	1,551,454	19,836	4,308,925	-
1976.....	2,449,429	1,631,363	23,259	4,104,051	-
1977.....	2,500,095	1,671,238	22,916	4,194,249	-
1978.....	2,856,710	1,800,377	24,777	4,681,864	-
1979.....	3,036,873	2,092,894	23,985	5,153,752	-
1980.....	2,854,176	2,137,948	23,387	5,015,511	-
1981.....	2,866,695	2,237,404	22,897	5,126,996	-
1982.....	3,038,272	2,201,366	21,793	5,261,431	-

JAPAN AUTOMOBILE MANUFACTURERS ASSOCIATION

Motor Vehicles by Type and Manufacturer

Company	PASSENGER CARS			TRUCKS					TOTAL		
	Medium	Small-Sized	Mini	Heavy & Medium	Light	Mini	Mini-Vans	Buses	1982	1981	% Change
Daihatsu	-	38,225	38,578	-	14,671	71,910	175,868	-	339,252	313,712	108.1
Fuji Heavy Industries	-	37,777	39,490	-	9,189	48,371	136,823	-	271,650	230,226	118.0
Hino	-	-	-	30,554	2,561	-	-	3,016	36,131	38,922	92.8
Honda	-	239,568	-	-	11,071	74,026	65,911	-	390,576	334,439	116.8
Isuzu	-	57,949	-	26,168	89,951	-	-	4,589	178,657	189,475	94.3
Mitsubishi	422	205,607	19,738	30,927	88,467	55,335	108,014	5,477	513,987	515,327	99.7
Nissan	10,689	811,608	-	1	283,274	-	-	2,771	1,108,343	1,134,347	97.7
Nissan Diesel	-	-	-	17,737	-	-	-	918	18,655	20,905	89.2
Suzuki	-	-	81,980	-	1,655	117,971	248,670	-	450,276	432,908	104.0
Toyo Kogyo	-	247,346	-	-	94,971	52,012	-	384	394,713	385,926	102.3
Toyota	38,234	1,135,545	-	7,748	337,487	-	-	4,636	1,523,650	1,492,699	102.1
Imports	14,352	21,166	-	-	1	-	-	-	35,519	38,110	93.2
Others	-	-	2	-	-	25	-	-	27	19	142.1
TOTAL	**63,697**	**2,794,791**	**179,788**	**113,135**	**933,298**	**419,650**	**735,286**	**21,791**	**5,261,436**	**5,127,015**	**102.6**
TOTAL 1981	**78,221**	**2,622,936**	**165,539**	**126,731**	**1,046,420**	**418,964**	**645,307**	**22,897**			
1982/1981	**81.4**	**106.6**	**108.6**	**89.3**	**89.2**	**100.2**	**113.9**	**95.2**			

JAPAN AUTOMOBILE DEALERS ASSOCIATION and JAPAN MINI VEHICLES ASSOCIATION

JAPAN - NEW REGISTRATIONS 1980-1982

Motor Vehicles by Type and Manufacturer

Manufacturer	1980	1981	1982	% Change 1982/81
PASSENGER CARS BY CYLINDER & CAPACITY				
Up to 550 c.c.				
Suzuki	71,559	63,132	81,980	29.9
Fuji	30,743	28,557	39,490	38.3
Daihatsu	29,761	31,716	38,578	21.6
Mitsubishi	41,976	42,133	19,738	- 53.2
Others	-	1	-	-100.0
Total	**174,039**	**165,539**	**179,786**	**8.6**
551-2000 c.c.				
Toyota	1,028,615	1,051,735	1,135,545	8.0
Nissan	812,336	792,659	811,608	2.4
Toyo Kogyo	196,560	220,794	247,347	12.0
Honda	166,975	186,198	239,568	28.7
Mitsubishi	208,044	193,106	205,607	6.5
Isuzu	62,806	64,990	57,949	- 10.8
Daihatsu	61,420	49,250	38,225	- 22.4
Fuji	46,447	43,347	37,777	- 12.8
Imports	25,012	20,856	21,164	1.5
Total	**2,608,215**	**2,622,935**	**2,794,790**	**6.6**
Over 2000 c.c.				
Toyota	35,557	46,283	38,234	- 17.4
Nissan	15,822	14,219	10,689	- 24.8
Mitsubishi	693	465	422	- 9.2
Imports	19,859	17,254	14,352	- 16.8
Total	**71,931**	**78,221**	**63,697**	**- 18.6**
TOTAL PASSENGER CARS				
Toyota	1,064,172	1,098,018	1,173,779	6.9
Nissan	828,158	806,878	822,297	1.9
Toyo Kogyo	196,560	220,794	247,347	12.0
Honda	166,975	186,198	239,568	28.7
Mitsubishi	250,713	235,704	225,767	- 4.2
Suzuki	71,559	63,132	81,980	29.9
Fuji	77,190	71,904	77,267	7.5
Daihatsu	91,181	80,966	76,803	- 5.1
Isuzu	62,806	64,990	57,949	- 10.8
Others	-	1	-	-100.0
Imports	44,871	38,110	35,516	- 6.8
TOTAL	**2,854,185**	**2,866,695**	**3,038,273**	**6.0**
COMMERCIAL VEHICLES BY WEIGHT GROUPS				
Up to 550 c.c.				
Suzuki	301,040	369,589	366,641	- 0.8
Daihatsu	165,611	210,444	247,778	17.7
Fuji	99,474	145,128	185,194	27.6
Mitsubishi	118,116	145,648	163,349	12.2
Honda	100,041	141,793	139,937	- 1.3
Toyo Kogyo	54,997	51,650	52,012	0.7
Total	**839,279**	**1,064,252**	**1,154,911**	**8.5**

Manufacturer	1980	1981	1982	% Change 1982/81
Trucks up to 2 tons				
Toyota	416,104	378,857	337,487	- 10.9
Nissan	334,851	324,274	283,274	- 12.6
Toyo Kogyo	140,220	113,295	94,971	- 16.2
Isuzu	92,770	91,382	89,951	- 1.6
Mitsubishi	106,791	93,151	88,467	- 5.0
Daihatsu	30,727	22,296	14,671	- 34.2
Honda	3,911	6,448	11,071	71.7
Fuji	14,549	13,208	9,189	- 30.4
Hino	3,869	3,326	2,561	- 23.0
Suzuki	375	179	1,655	824.6
Imports	-	-	1	-
Total	**1,144,167**	**1,046,416**	**933,298**	**- 10.8**
2 Tons Loading Capacity & Over				
Mitsubishi	46,142	35,228	30,927	- 12.2
Hino	40,004	32,491	30,554	- 6.0
Isuzu	34,609	28,313	26,168	- 7.6
Nissan Diesel	24,607	19,647	17,737	- 9.7
Toyota	8,859	11,049	7,748	- 29.9
Nissan	189	2	1	- 50.0
Toyo Kogyo	62	1	-	-100.0
Total	**154,472**	**126,731**	**113,135**	**- 10.7**
Buses up to 30 Seats				
Toyota	5,216	4,775	4,636	- 2.9
Nissan	3,241	3,193	2,771	- 13.2
Isuzu	2,311	2,485	2,484	-
Mitsubishi	2,439	2,456	2,428	- 1.1
Toyo Kogyo	210	184	384	108.7
Hino	556	446	383	- 14.1
Total	**13,973**	**13,539**	**13,086**	**- 3.3**
Buses 30 Seats & Over				
Mitsubishi	3,234	3,136	3,049	- 2.8
Hino	2,751	2,659	2,633	- 1.0
Isuzu	2,348	2,305	2,105	- 8.7
Nissan Diesel	1,081	1,258	918	- 27.0
Total	**9,414**	**9,358**	**8,705**	**- 7.0**
TOTAL COMMERCIAL VEHICLES				
Suzuki	301,415	369,768	368,296	- 0.4
Toyota	430,179	394,681	349,871	- 11.4
Mitsubishi	276,722	279,619	288,220	3.1
Nissan	338,281	327,469	286,046	- 12.6
Daihatsu	196,338	232,740	262,449	12.8
Fuji	114,023	158,336	194,383	22.8
Honda	103,952	148,241	151,008	1.9
Toyo Kogyo	195,489	165,130	147,367	- 10.8
Isuzu	132,038	124,485	120,708	- 3.0
Hino	47,180	38,922	36,131	- 7.2
Nissan Diesel	25,688	20,905	18,655	- 10.8
Imports	-	-	1	-
TOTAL	**2,161,305**	**2,260,296**	**2,223,135**	**- 1.6**

JAPAN AUTOMOBILE DEALERS' ASSOCIATION AND JAPAN MINI VEHICLES ASSOCIATION

Motor Vehicles by Manufacturer

	PRODUCTION			NEW REGISTRATIONS			EXPORTS			Exports as % Production
	Passenger Cars	Commercial Vehicles	Total Vehicles	Passenger Cars	Commercial Vehicles	Total Vehicles	Passenger Cars	Commercial Vehicles	Total Vehicles	
Toyota.....	2,258,253	886,304	3,144,557	1,173,779	349,892	1,523,671	1,062,841	602,952	1,665,793	53.0
Nissan.....	1,815,792	591,942	2,407,734	822,297	286,046	1,108,343	973,121	369,075	1,342,196	55.8
Toyo Kogyo.....	824,247	285,917	1,110,164	247,347	147,367	394,714	572,531	154,126	726,657	65.5
Honda.....	854,463	160,335	1,014,798	239,568	151,008	390,576	605,534	7,828	613,362	60.4
Mitsubishi.....	572,644	396,801	969,445	225,767	288,222	513,989	298,153	172,840	470,993	48.6
Suzuki.....	113,881	489,272	603,153	81,980	368,297	450,277	30,403	115,202	145,605	24.1
Fuji.....	201,388	312,118	513,506	77,267	194,382	271,649	119,476	109,324	228,800	44.6
Daihatsu.....	127,619	336,626	464,245	76,803	262,449	339,252	53,649	80,514	134,163	28.9
Isuzu.....	113,299	291,572	404,871	57,949	120,708	178,657	54,328	167,025	221,353	54.7
Hino.....	-	61,485	61,485	-	36,132	36,132	-	24,498	24,498	39.8
Nissan Diesel...	-	36,951	36,951	-	18,655	18,655	-	17,093	17,093	46.3
Others.....	-	885	885	35,515	1	35,516*	-	-	-	-
TOTAL.....	**6,881,586**	**3,850,208**	**10,731,794**	**3,038,272**	**2,223,159**	**5,261,431**	**3,770,036**	**1,820,477**	**5,590,513**	**52.1**

* - Imported cars.

NOTE: Production and export figures do not include KD sets. Also includes mini-size four-wheel vehicles.

JAPAN AUTOMOBILE MANUFACTURERS ASSOCIATON - JAPAN AUTOMOBILE DEALERS ASSOCIATION - JAPAN MINI VEHICLE DEALERS ASSOCIATION

JAPAN - NEW REGISTRATIONS 1979-1982

Passenger Cars Ranked Accoruing to Top 15 Models

1982

Rank	Model	Make	Units
1	Corolla	Toyota	233,477
2	Sunny	Nissan	200,335
3	Familia	Toyo Kogyo	191,850
4	Bluebird	Nissan	153,274
5	Corona	Toyota	136,065
6	Carina	Toyota	121,896
7	City	Honda	116,152
8	Skyline	Nissan	107,381
9	Mark II	Toyota	105,051
10	Crown	Toyota	98,299
11	Sprinter	Toyota	90,761
12	Starlet	Toyota	90,074
13	Mirage	Mitsubishi	83,823
14	Pulsar	Nissan	74,113
15	Cresta	Toyota	54,076

1981

Rank	Model	Make	Units
1	Corolla	Toyota	251,138
2	Bluebird	Nissan	183,896
3	Familia	Toyo Kogyo	166,278
4	Sunny	Nissan	160,172
5	Mark II	Toyota	116,922
6	Carina	Toyota	109,126
7	Crown	Toyota	108,826
8	Skyline	Nissan	108,775
9	Sprinter	Toyota	96,176
10	Corona	Toyota	93,687
11	Starlet	Toyota	88,665
12	Civic	Honda	82,257
13	Mirage	Mitsubishi	70,291
14	Galant	Mitsubishi	70,022
15	Pulsar	Nissan	64,999

1980

Rank	Model	Make	Units
1	Corolla	Toyota	258,925
2	Bluebird	Nissan	196,316
3	Sunny	Nissan	152,001
4	Crown	Toyota	115,362
5	Carina	Toyota	115,162
6	Skyline	Nissan	114,396
7	Familia	Toyo Kogyo	108,702
8	Corona	Toyota	105,461
9	Sprinter	Toyota	100,643
10	Mark II	Toyota	94,419
11	Civic	Honda	89,128
12	Starlet	Toyota	81,461
13	Cedric	Nissan	77,367
14	Mirage	Mitsubishi	77,079
15	Galant	Mitsubishi	72,127

1979

Rank	Model	Make	Units
1	Corolla	Toyota	276,697
2	Sunny	Nissan	161,408
3	Corona	Toyota	149,358
4	Skyline	Nissan	146,298
5	Carina	Toyota	138,689
6	Bluebird	Nissan	131,357
7	Crown	Toyota	122,760
8	Mark II	Toyota	120,765
9	Sprinter	Toyota	116,548
10	Laurel	Nissan	95,408
11	Civic	Honda	89,072
12	Galant	Mitsubishi	79,377
13	Cedric	Nissan	76,920
14	Capella	Toyo Kogyo	70,603
15	Starlet	Toyota	69,105

JAPAN AUTOMOBILE DEALERS ASSOCIATION

JAPAN - NEW REGISTRATIONS 1974-1982

Imported Passenger Cars by Manufacturer

	Citroen	Peugeot	Renault	Others	Total French
1974.....	489	-	25	3	517
1975.....	497	-	10	3	510
1976.....	500	-	4	6	510
1977.....	565	45	104	1	715
1978.....	1,157	79	212	2	1,450
1979.....	1,228	260	303	1	1,792
1980.....	693	126	253	-	1,072
1981.....	390	85	263	-	738
1982.....	322	77	294	12	705

	Audi	BMW	Ford	Mercedes-Benz	Porsche	Volkswagen	Others	Total German
1974.....	1,252	1,414	474	2,940	327	14,837	765	22,009
1975.....	2,613	1,631	223	2,725	311	14,085	520	22,108
1976.....	2,972	1,827	546	2,730	481	12,468	295	21,319
1977.....	3,125	1,710	128	3,431	813	12,661	295	22,163
1978.....	4,124	2,386	1,137	4,261	1,083	15,187	255	28,433
1979.....	3,632	4,070	1,184	5,341	1,219	17,554	115	33,115
1980.....	3,803	3,187	275	3,887	855	14,002	29	26,038
1981.....	3,243	3,662	53	5,320	611	12,047	9	24,945
1982.....	3,283	5,293	9	5,739	560	11,793	21	26,698

	Alfa Romeo	Fiat	Lancia	Others	Total Italian
1974.....	548	351	-	40	939
1975.....	645	560	6	753	1,964
1976.....	748	611	44	85	1,488
1977.....	339	659	102	429	1,529
1978.....	208	902	138	541	1,789
1979.....	485	1,168	60	840	2,553
1980.....	294	714	51	625	1,684
1981.....	212	408	18	454	1,092
1982.....	121	455	21	805	1,402

	Volvo	Others	Total Swedish	BL	Ford	Lotus	Rolls-Royce	Others	Total U.K.
1974.....	241	605	846	787	211	53	56	283	1,390
1975.....	52	-	52	1,140	358	91	61	296	1,946
1976.....	1,000	38	1,038	1,269	261	136	66	269	2,001
1977.....	978	12	990	815	276	184	62	159	1,496
1978.....	1,[illegible]79	80	1,359	1,320	867	157	76	534	2,954
1979.....	1,712	124	1,836	3,114	721	66	90	121	4,126
1980.....	1,243	103	1,346	3,132	295	68	39	139	3,673
1981.....	814	142	956	2,350	110	60	35	82	2,637
1982.....	811	253	1,064	1,904	33	43	42	62	2,084

	American Motors	Chrysler	Ford	General Motors	Total U.S.	Others	Total Imported Cars
1974.....	153	1,155	5,976	6,211	13,495	258	39,454
1975.....	88	1,040	8,140	7,102	16,370	35	42,985
1976.....	96	962	6,786	7,016	14,860	8	41,224
1977.....	39	851	6,937	6,845	14,672	1	41,566
1978.....	59	832	6,362	6,694	13,947	2	49,934
1979.....	30	1,139	6,895	8,675	16,739	-	60,161
1980.....	14	619	4,446	5,979	11,058	-	44,871
1981.....	2	404	2,925	4,411	7,742	-	38,110
1982.....	1	205	1,360	1,996	3,562	-	35,515

JAPAN AUTOMOBILE IMPORTERS ASSOCIATION

JAPAN - NEW REGISTRATIONS 1981-1982

Passenger Cars by Manufacturer Ranking

1982				1981			
Rank	Make	Units	%	Rank	Make	Units	%
1	V.W. (Germany)	15,076	42.4	1	V.W. (Germany)	15,290	40.1
2	Daimler-Benz (Germany)	5,739	16.2	2	Daimler-Benz (Germany)	5,320	14.0
3	B.M.W. (Germany)	5,293	14.9	3	G.M. (U.S.)	4,411	11.6
4	G.M. (U.S.)	1,996	5.6	4	B.M.W. (Germany)	3,662	9.6
5	BL (U.K.)	1,904	5.4	5	Ford (U.S.)	2,925	7.7
6	Ford (U.S.)	1,360	3.8	6	BL (U.K.)	2,350	6.2
7	Fiat (Italy)	966	2.7	7	Volvo (Sweden)	814	2.1
8	Volvo (Sweden)	811	2.3	8	Peugeot-Citroen (France)	475	1.2
	Others	2,371	6.7		Others	2,863	7.5
	Total	35,516	100.0%		Total	38,110	100.0%

1982				1981			
Rank	Country	Units	%	Rank	Country	Units	%
1	Germany West	26,677	75.1	1	Germany West	24,272	63.7
2	U.S.	3,562	10.0	2	U.S.	7,336	19.2
3	U.K.	2,016	5.7	3	U.K.	2,350	6.2
4	Sweden	1,064	3.0	4	Sweden	814	2.1
5	Italy	1,006	2.8	5	France	475	1.2
	Others	1,191	3.4		Others	2,863	7.5
	Total	35,516	100.0%		Total	38,110	100.0%

Passenger Cars by Size

	1982	1981
LARGE-SIZED CARS		
(American Cars)		
General Motors	1,987	4,182
Cadillac	398	612
Buick	772	1,683
Pontiac	110	323
Oldsmobile	2	1
Chevrolet	705	1,563
Ford	1,324	2,703
Chrysler	172	263
American Motors	1	2
(European Cars)		
Jaguar	272	423
Rover	154	121
Rolls-Royce	42	35
Lotus	6	13
Audi	832	1,221
Mercedes-Benz	5,739*	5,320
B.M.W.	2,382	1,588
Porsche	373	350
Citroen	130	122
Peugeot	21	17
Ferrari	40	29
Volvo	811	814
Others	66	31
LARGE-CAR TOTAL	14,352	17,254

	1982	1981
SMALL-SIZED CARS		
(American Cars)		
G.M.	9	229
Ford	36	222
Chrysler	33	141
(European Cars)		
Mini	1,205	1,335
Triumph	27	73
M.G.	246	398
Ford (U.K.)	33	110
Lotus	37	47
Ford (Germany)	9	53
Audi	2,451	2,022
V.W.	11,793	12,047
B.M.W.	2,911	2,074
Porsche	187	261
Citroen	192	268
Peugeot	56	68
Renault	294	263
Alfa Romeo	121	212
Fiat	455	408
Lancia	21	18
Autobianchi	490	-
Saab	253	142
Others	305	463
SMALL-CAR TOTAL	21,164	20,856
GRAND TOTAL	35,516	38,110

JAPAN AUTOMOBILE IMPORTERS ASSOCIATION

JAPAN - TOTAL REGISTRATIONS 1950-1982

Motor Vehicles by Type

	Passenger Cars	Trucks	Buses	Special Purpose Vehicles	Total	Three-Wheelers
1950.....	42,588	152,109	18,306	12,494	225,497	111,888
1951.....	57,533	170,160	21,621	14,836	264,150	152,734
1955.....	153,325	250,988	34,421	32,572	471,306	429,491
1956.....	181,074	295,234	38,241	39,400	553,949	493,839
1957.....	218,524	373,575	42,840	47,257	682,196	553,958
1958.....	259,631	455,842	47,050	54,784	817,307	612,342
1959.....	318,758	575,701	51,075	63,588	1,009,122	742,340
1960.....	457,333	775,715	56,192	64,286	1,353,526	833,159
1961.....	663,951	1,159,542	63,450	76,612	1,963,555	904,262
1962.....	889,032	1,677,467	72,029	90,776	2,729,304	903,496
1963.....	1,233,651	2,337,249	81,414	110,038	3,762,352	879,277
1964.....	1,672,359	3,090,969	93,011	132,111	4,988,450	793,635
1965.....	2,181,275	3,865,478	102,695	150,572	6,300,020	682,949
1966.....	2,833,246	4,798,961	114,289	174,876	7,921,372	573,843
1967.....	3,836,409	5,856,191	129,217	207,207	10,029,024	472,075
1968.....	5,209,319	6,879,252	148,286	245,509	12,482,266	388,291
1969.....	6,933,732	7,733,403	170,137	289,394	15,126,666	317,702
1970.....	8,778,972	8,281,759	187,980	333,132	17,581,843	243,934
1971.....	10,572,122	8,705,716	194,360	385,679	19,857,877	202,906
1972.....	12,531,149	9,230,385	202,819	444,160	22,408,513	167,671
1973.....	14,473,630	9,810,306	212,622	502,723	24,999,281	136,465
1974.....	15,853,548	10,157,905	222,430	547,423	26,781,306	119,659
1975.....	17,236,321	10,043,853	226,284	584,100	28,090,558	47,998
1976.....	18,475,565	10,750,017	222,384	621,294	30,069,260	41,406
1977.....	19,825,712	11,294,549	224,648	663,041	32,007,950	36,229
1978.....	21,279,689	11,904,903	226,970	709,172	34,120,734	30,978
1979.....	22,667,297	12,577,139	229,039	757,538	36,231,013	24,298
1980.....	23,659,520	13,177,479	230,020	789,155	37,856,174	17,724
1981.....	24,612,270	13,955,848	230,905	821,934	39,620,957	11,453
1982.....	25,539,061	14,716,570	230,813	849,935	41,336,379	9,277

JAPAN AUTOMOBILE MANUFACTURERS ASSOCIATION, INC.

JAPAN - TOTAL REGISTRATIONS 1961-1982

Vehicles in Use by Year of First Registration as of the End of March, 1982

Model Year	Passenger Cars	%	Trucks	%	Buses	%	Special Purpose Vehicles	%	Total	%
1968 & Older..	92,325	0.4	66,135	0.8	5,029	2.2	16,859	3.2	180,348	0.6
1969.....	82,695	0.4	55,979	0.7	5,125	2.2	8,876	1.7	152,675	0.5
1970.....	195,675	0.9	95,914	1.1	8,142	3.5	13,146	2.5	312,877	1.0
1971.....	336,016	1.5	152,363	1.8	10,120	4.4	17,223	3.3	515,722	1.6
1972.....	710,029	3.2	269,203	3.1	12,254	5.3	24,600	4.7	1,016,086	3.2
1973.....	1,282,401	5.7	481,849	5.6	17,899	7.8	36,225	6.9	1,818,474	5.7
1974.....	1,450,036	6.4	491,282	5.7	18,251	7.9	33,683	6.4	1,993,252	6.3
1975.....	2,140,299	9.5	674,539	7.8	16,981	7.4	32,365	6.2	2,864,184	9.0
1976.....	2,026,930	9.0	839,463	9.8	20,073	8.7	37,387	7.2	2,923,853	9.2
1977.....	2,235,440	9.9	942,317	11.0	20,813	9.1	46,336	8.9	3,244,906	10.2
1978.....	2,621,833	11.6	1,077,264	12.5	23,184	10.1	57,142	10.9	3,779,423	11.9
1979.....	2,931,537	13.0	1,193,495	13.9	22,830	9.9	64,837	12.4	4,212,699	13.2
1980.....	2,794,648	12.4	1,064,700	12.4	22,058	9.6	61,322	11.7	3,942,728	12.4
1981.....	2,857,499	12.7	951,604	11.1	21,369	9.3	58,065	11.1	3,888,537	11.8
1982.....	757,427	3.4	239,684	2.8	5,397	2.4	14,590	2.8	1,017,098	3.2
T O T A L.....	**22,514,790**	**100.0**	**8,595,791**	**100.0**	**229,625**	**100.0**	**522,656**	**100.0**	**31,862,862**	**100.0**

NOTE: The figures do not include vehicles of 550 c.c. & less (360 c.c. & less up to end of 1975).

MINISTRY OF TRANSPORT

Diesel Vehicles in Use

	Cars	% of Total Cars	Trucks	% of Total Trucks	Buses	% of Total Buses	Special Purpose Vehicles	% of Total S.P.V.	Total	% of Total Vehicles
1961....	370	0.1	149,241	7.3	54,444	85.8	21,199	24.9	225,254	7.9
1962....	1,492	0.2	193,486	7.5	61,764	85.7	29,770	29.8	286,512	7.9
1963....	9,134	0.7	246,755	7.7	69,734	85.7	42,856	35.9	368,479	7.9
1964....	13,232	0.8	302,467	7.8	77,485	83.3	56,631	40.0	449,815	7.8
1965....	13,697	0.6	350,905	7.7	83,786	81.6	69,038	43.3	517,425	7.4
1966....	15,019	0.5	431,592	8.1	89,788	78.6	85,596	46.7	624,995	7.4
1967....	14,615	0.4	511,530	8.6	96,187	74.4	109,014	50.5	761,346	7.3
1968....	13,504	0.3	650,957	9.0	101,991	68.8	138,751	54.6	905,199	7.0
1969....	11,985	0.2	763,791	9.5	108,647	63.9	170,597	57.2	1,055,020	6.8
1970....	10,738	0.1	884,882	10.4	110,698	58.9	205,143	60.1	1,211,461	6.8
1971....	8,328	0.1	1,011,815	11.4	114,167	58.7	239,620	61.2	1,373,930	6.8
1972....	4,853	-	1,157,203	12.3	119,806	59.1	288,723	64.6	1,570,585	7.0
1973....	3,942	-	1,341,640	13.5	124,703	58.7	338,481	66.9	1,808,766	7.2
1974....	3,129	-	1,468,728	14.3	133,869	60.2	375,536	68.2	1,981,262	7.4
1975....	4,220	-	1,568,244	15.5	143,278	63.3	404,196	68.9	2,119,938	7.5
1976....	12,969	0.1	1,720,323	15.9	143,368	64.5	438,551	70.3	2,315,211	7.7
1977....	39,383	0.2	1,900,745	16.8	151,047	67.2	479,981	72.1	2,571,156	8.0
1978....	90,052	0.4	2,131,624	17.9	159,725	70.4	525,663	73.9	2,907,064	8.5
1979....	164,899	0.7	2,429,434	19.3	168,883	73.7	574,667	75.9	3,337,883	9.2
1980....	302,217	1.3	2,691,335	20.4	177,482	77.2	609,034	77.0	3,780,068	10.0
1981....	431,695	1.8	2,920,091	20.9	185,348	80.3	642,064	78.0	4,179,198	10.5
1982....	605,066	2.4	3,167,352	21.5	192,147	83.2	670,092	78.7	4,634,657	11.2

NOTE: The figures are as of the end of Dec. and include three wheelers.
The figures do not include vehicles of 550 c.c. & less (360 c.c. & less up to the end of 1975).

MINISTRY OF TRANSPORT

KOREA - PRODUCTION 1962-1982

Motor Vehicles by Type

Year	Passenger Cars	Trucks	Buses	Total
1962.....	1,710	67	-	1,777
1963.....	1,063	191	-	1,254
1964.....	216	33	-	249
1965.....	106	35	-	141
1966.....	3,117	313	-	3,430
1967.....	4,983	1,385	236	6,604
1968.....	11,630	5,085	942	17,657
1969.....	19,494	9,618	1,882	30,994
1970.....	14,487	10,529	3,803	28,819
1971.....	12,428	7,511	3,063	23,002
1972.....	9,525	6,542	2,581	18,648
1973.....	12,751	10,069	3,494	26,314
1974.....	9,069	17,276	3,945	30,290
1975.....	17,483	14,973	3,808	36,264
1976.....	25,605	19,219	3,468	48,292
1977.....	42,284	35,263	5,453	83,000
1978.....	85,693	63,446	7,279	156,418
1979.....	113,564	78,576	12,307	204,447
1980.....	57,225	53,857	12,053	123,135
1981.....	68,760	51,757	13,358	133,905
1982.....	94,460	48,093	20,931	163,484

PASSENGER CAR PRODUCTION
(by cylinder capacity)

	1980	1981	1982
1,400 cc & less	42,539	48,801	73,397
1,401 - 1,600 cc	6,582	7,658	8,232
Over 1,600 cc	8,104	12,301	12,831
Total	57,225	68,760	94,460

TRUCK PRODUCTION
(by loading capacity)

	1980	1981	1982
2 tons & less	31,551	30,536	25,206
2 - 4.5 tons	18,390	13,558	14,130
6 - 8 tons	881	932	934
Over 8 tons	838	5,940	7,823
Total	51,660	50,966	48,093

BUS PRODUCTION
(by persons capacity)

	1980	1981	1982
20 persons & less	3,474	5,280	12,113
21 - 30 persons	1,102	1,717	680
Over 31 persons	7,477	6,361	8,138
Total	12,053	13,358	20,931

KOREA AUTO INDUSTRIES ASSOCIATION

KOREA

KOREA - PRODUCTION 1975-1982

Motor Vehicles by Type and Manufacturer

Manufacturer	1975	1976	1977	1978	1979	1980	1981	1982
HYUNDAI								
Passenger Cars	4,722	14,826	27,466	57,054	71,744	39,701	52,961	78,071
Trucks	346	2,612	9,015	21,297	26,036	14,899	9,519	8,349
Buses	2,024	1,851	1,773	3,428	5,206	5,756	6,266	3,723
Special Purpose Vehicles	-	-	-	-	859	883	1,305	840
Total	**7,092**	**19,289**	**38,254**	**81,779**	**103,845**	**61,239**	**70,051**	**90,983**
SAEHAN								
Passenger Cars	2,659	3,788	4,270	12,162	18,430	7,500	8,888	14,845
Trucks	4,464	3,319	7,249	11,509	14,396	12,176	7,805	4,073
Buses	1,382	1,384	2,418	3,061	5,867	4,737	3,635	3,878
Special Purpose Vehicles	-	113	60	37	-	-	83	-
Total	**8,505**	**8,604**	**13,997**	**26,769**	**38,693**	**24,413**	**20,411**	**22,796**
KIA								
Passenger Cars	10,202	6,991	10,548	16,477	22,140	8,725	4,753	535
Trucks	10,152	13,259	18,936	29,269	35,854	24,397	29,137	30,660
Buses	-	-	-	-	-	-	1,022	11,330
Special Purpose Vehicles	-	-	-	-	254	247	1,127	741
Total	**20,354**	**20,250**	**29,484**	**45,746**	**58,248**	**33,369**	**36,039**	**43,266**
ASIA								
Trucks	11	29	63	1,371	375	188	257	1,123
Buses	402	233	1,262	790	1,220	1,032	1,872	1,616
Total	**413**	**262**	**1,325**	**2,161**	**1,595**	**1,220**	**2,129**	**2,739**
DONG-A								
Buses	-	-	-	-	14	528	563	384
Special Purpose Vehicles	-	44	453	1,373	671	1,050	1,733	1,747
Total	**-**	**44**	**453**	**1,373**	**685**	**1,578**	**2,296**	**2,131**
KEOHWA								
Passenger Cars	915	1,096	1,697	1,130	1,250	1,299	2,158	1,009
K.H.I.C.								
Special Purpose Vehicles	-	-	-	-	131	17	17	76

KOREA AUTO INDUSTRIES ASSOCIATION

KOREA - PRODUCTION 1981-1982

Motor Vehicles by Manufacturer and Model

By Manufacturer Make & Model	1981	1982
PASSENGER CARS		
HYUNDAI	**52,961**	**78,071**
Pony	45,351	66,594
Cortina	7,047	10,799
Granada	563	678
SAEHAN	**8,888**	**14,845**
Maepsy	-	7,150
Gemini	611	3
Rekord	8,277	7,692
KIA	**4,753**	**535**
Brisa 1000	748	20
Brisa 1300	1,244	170
Brisa II	1,458	-
Peugeot 604	118	2
Fiat 132	1,185	343
KEOHWA		
Jeep (CJ-5)	2,158	1,009
TOTAL PASSENGER CARS	**68,760**	**94,460**
TRUCKS		
HYUNDAI	**10,824**	**9,189**
Pony Pickup	3,031	5,057
HD 1000	5,109	1,761
HD 3000	744	-
8.5 Ton Cargo	238	318
8.5 Ton Dump	38	70
11 Ton Cargo	125	225
11 Ton Dump	234	456
15 Ton Dump	-	462
Special Vehicles	1,305	840
SAEHAN	**7,888**	**4,073**
Max	4,166	2,340
2.5 Ton Cargo	1,867	259
8 Ton Cargo	618	681
8 Ton Dump	314	253
11 Ton Cargo	501	308
11 Ton Dump	339	232
Special Vehicles	83	-
KIA	**30,264**	**30,660**
B 1000	273	60
B 1300	1,093	111
E 2500	3,371	2,913
E 2200	13,114	15,862
E 3000	7,352	7,957
E 2700	49	-
E 4100	3,885	3,016
Special Vehicles	1,127	741

By Manufacturer Make & Model	1981	1982
TRUCKS (continued)		
DONG-A		
Special Vehicles	1,733	1,747
ASIA	**257**	**1,123**
Van	40	929
8.5 Ton Dump	142	75
9 Ton Cargo	75	119
DAEWOO		
Special Vehicles	687	1,032
DONG MYUNG		
Special Vehicles	66	110
K.H.I.C.		
Special Vehicles	68	76
JINDO		
Special Vehicles	-	74
SAMSUNG		
Special Vehicles	-	9
TOTAL TRUCKS	**51,787**	**48,093**
BUSES		
HYUNDAI	**6,266**	**3,723**
HD 170	2,026	-
FB 485	-	2,740
Micro	540	-
Mini	3,138	307
Rear Engine	562	676
SAEHAN	**3,635**	**3,878**
Light	310	-
City	2,976	3,412
Rear Engine	349	466
KIA		
Bongo Coach	1,022	11,330
DONG-A		
City	524	323
Express	39	61
ASIA	**1,872**	**1,616**
City (Front & Rear Engine)	151	233
Mini	1,120	476
Light	173	204
Micro	345	476
Express	83	227
TOTAL BUSES	**13,358**	**20,931**

KOREA AUTO INDUSTRIES ASSOCIATION

KOREA

EXPORT

KOREA - EXPORTS 1978-1982

Motor Vehicles by Type and Manufacturer

Manufacturer	1978	1979	1980	1981	1982
HYUNDAI					
Passenger Cars	12,195	14,493	12,357	15,199	13,573
Trucks	6,137	5,020	3,765	3,713	3,643
Buses	7	27	121	201	77
Special Purpose Vehicles	6	13	96	88	250
Total	**18,345**	**19,553**	**16,339**	**19,201**	**17,543**
SAEHAN					
Passenger Cars	2,488	2,474	1,119	155	124
Trucks	311	2,491	2,941	2,060	326
Buses	60	48	104	138	63
Special Purpose Vehicles	–	1	–	36	1
Total	**2,859**	**5,014**	**4,164**	**2,389**	**514**
KIA					
Passenger Cars	1,657	1,482	1,170	823	380
Trucks	3,447	5,165	3,565	1,521	467
Buses	–	–	–	–	10
Special Purpose Vehicles	31	29	–	1	21
Total	**5,135**	**6,676**	**4,735**	**2,345**	**878**
DONG-A					
Trucks	4	33	82	–	–
Buses	–	–	1	36	51
Special Purpose Vehicles	4	33	82	48	102
Total	**8**	**66**	**165**	**84**	**153**
ASIA					
Buses	–	–	17	20	14
Special Purpose Vehicles	–	–	–	1,200	989
Total	**–**	**–**	**17**	**2,220**	**1,003**
SHINJIN					
Passenger Cars	31	253	9	1,044	–
DAEWOO					
Special Purpose Vehicles	–	–	–	–	137
OTHERS					
Passenger Cars	–	–	–	–	56
Trucks	–	–	1	–	–
Total	**–**	**–**	**1**	**–**	**56**
TOTAL EXPORTS					
Passenger Cars	16,371	18,702	14,655	17,221	14,133
Trucks	9,899	12,709	10,354	7,294	4,436
Buses	67	75	243	395	215
Special Purpose Vehicles	41	76	178	1,373	1,500
TOTAL	**26,378**	**31,562**	**25,430**	**26,283**	**20,284**

KOREA AUTO INDUSTRIES ASSOCIATION

KOREA - EXPORTS 1981-1982

Motor Vehicles by Manufacturer and Model

By Manufacturers & Models	1981	1982
HYUNDAI	**19,201**	**17,543**
Pony	13,548	13,069
Pony Wagon	1,649	501
Pony Pickup	2,877	3,261
Porter	744	367
3 Ton Truck	54	-
8 Ton Cargo	21	10
11 Ton Cargo	17	5
Mini Bus	111	18
Micro Bus	22	-
City Bus	68	59
Special Vehicles	88	250
Cortina	2	3
SAEHAN	**2,389**	**514**
Gemini	96	-
Maepsy	-	10
Rekord	59	104
Gemini Pickup	1,278	291
2.5 Ton Cargo	324	-
8 Ton Truck	72	18
11 Ton Cargo	280	17
Light Bus	26	-
City Bus	112	63
Special Vehicles	36	1
10.5 Ton Dump	106	10
KIA	**2,345**	**868**
Brisa	823	380
Brisa Pickup	1,510	220
Bongo Coach	-	10
1 Ton Truck	-	106
1.4 Ton Truck	-	14
2.5 Ton Truck	9	103
4.5 Ton Truck	-	14
Special Vehicles	3	21
DONG-A	**84**	**153**
City Bus	36	51
Special Vehicles	48	102
ASIA	**1,220**	**1,003**
Mini Bus	-	11
Micro Bus	-	3
City Bus	20	-
Special Vehicles	1,200	989
KEOHWA		
Jeep	1,044	66
DAEWOO		
Special Vehicles	-	137
TOTAL EXPORTS	**26,283**	**20,284**

KOREA AUTO INDUSTRIES ASSOCIATION

KOREA - SALES 1978-1982

Motor Vehicles by Type and Manufacturer

	1978	1979	1980	1981	1982
HYUNDAI					
Passenger Cars	43,872	50,239	29,697	52,804	77,219
Trucks	14,748	20,055	12,263	10,462	7,636
Buses	3,437	5,032	5,793	6,319	3,897
Special Purpose Vehicles	-	847	953	1,369	894
Total	**62,057**	**76,173**	**48,706**	**70,954**	**89,646**
SAEHAN					
Passenger Cars	9,325	15,567	6,808	8,938	14,591
Trucks	10,423	11,780	10,090	8,032	4,267
Buses	2,998	5,773	4,715	3,585	3,839
Special Purpose Vehicles	37	4	-	98	1
Total	**22,783**	**33,124**	**21,613**	**20,653**	**22,698**
KIA					
Passenger Cars	14,882	19,893	8,243	4,885	769
Trucks	25,829	29,851	21,852	29,310	29,786
Buses	-	-	-	1,022	11,311
Special Purpose Vehicles	-	206	246	1,142	745
Total	**40,711**	**49,950**	**30,341**	**36,359**	**42,611**
ASIA					
Trucks	1,337	377	207	264	1,216
Buses	797	1,201	979	1,912	1,579
Total	**2,134**	**1,578**	**1,186**	**2,176**	**2,795**
DONG-A					
Buses	-	10	502	593	375
Special Purpose Vehicles	1,259	600	883	1,883	1,668
Total	**1,259**	**610**	**1,385**	**2,476**	**2,043**
KEOHWA					
Passenger Cars	-	-	-	2,156	1,033
SHINJIN					
Passenger Cars	1,151	947	1,224	-	-
DAEWOO					
Special Purpose Vehicles	-	-	-	611	1,016
K.H.I.C.					
Special Purpose Vehicles	-	130	19	-	145
OTHERS					
Special Purpose Vehicles	-	-	-	131	177
TOTAL SALES					
Passenger Cars	69,230	86,646	45,972	68,783	93,612
Trucks	52,337	62,063	44,412	48,068	42,905
Buses	7,232	12,016	11,989	13,431	21,001
Special Purpose Vehicles	1,296	1,787	2,101	5,234	4,646
TOTAL	**130,095**	**162,512**	**104,474**	**135,516**	**162,164**

KOREA AUTO INDUSTRIES ASSOCIATION

KOREA - SALES 1981-1982

Motor Vehicles by Manufacturer and Model

Manufacturer Makes & Models	1981	1982
PASSENGER CARS		
HYUNDAI		
Pony	45,389	65,936
Cortina	6,852	10,610
Granada	563	673
Total	**52,804**	**77,219**
SAEHAN		
Maepsy	-	6,851
Gemini	638	30
Rekord	8,300	7,710
Total	**8,938**	**14,591**
KIA		
Brisa 1000	837	20
Brisa 1300	1,281	170
Brisa II	1,504	201
Peugeot 604	114	4
Fiat 132	1,149	374
Total	**4,885**	**769**
KEOHWA		
Jeep (CJ-5)	2,156	1,033
TOTAL PASSENGER CARS	68,783	93,612
TRUCKS		
HYUNDAI		
Pony Pickup	3,644	4,416
HD 1000	5,228	1,808
HD 3000	808	36
8.5 Ton Cargo	265	286
8.5 Ton Dump	45	69
11 Ton Cargo	131	235
11 Ton Dump	341	393
15 Ton Dump	-	393
Special Vehicles	1,369	894
Total	**11,831**	**8,530**
SAEHAN		
Max	-	2,421
2.5 Ton Cargo	1,877	393
8 Ton Cargo	618	694
8 Ton Dump	364	246
11 Ton Cargo	517	302
11 Ton Dump	346	211
Special Vehicles	98	1
Total	**8,130**	**4,268**
KIA		
B 1000	279	60
B 1300	1,302	162
E 2500	3,372	2,886
E 2200	13,091	15,781
E 3000	7,320	7,896
E 2700	55	-
E 4100	3,891	3,001
Special Vehicles	1,142	745
Total	**30,452**	**30,531**

Manufacturer Makes & Models	1981	1982
TRUCKS (continued)		
DONG-A		
Special Vehicles	1,883	1,668
ASIA		
Van	41	1,000
8.5 Ton Dump	147	91
9 Ton Cargo	76	125
Total	**264**	**1,216**
DAEWOO		
Special Vehicles	611	1,016
DONGMUNG		
Special Vehicles	56	98
KHIC		
Special Vehicles	75	145
JINDO		
Special Vehicles	-	74
SAMSUNG		
Special Vehicles	-	5
TOTAL TRUCKS	53,302	47,551
BUSES		
HYUNDAI		
HD 170	1,987	-
FB 485	-	2,894
Micro	649	26
Mini	3,083	392
Rear Engine	600	585
Total	**6,319**	**3,897**
SAEHAN		
Light	319	-
City	2,932	3,382
Rear Engine	334	457
Total	**3,585**	**3,839**
KIA		
Bongo Coach	1,022	11,311
DONG-A		
City	554	314
Express	39	61
ASIA		
Front Engine	152	174
Rear Engine	6	3
Mini	1,113	476
Light	176	201
Micro	382	498
Express	83	227
Total	**1,912**	**1,579**
TOTAL BUSES	13,431	21,001

KOREA AUTO INDUSTRIES ASSOCIATION

KOREA - TOTAL REGISTRATIONS 1970-1982

Motor Vehicles by Type

		Passenger Cars	Buses	Trucks	Others	Total
1970	Private.....	32,234	1,509	18,241	3,538	55,522
	Commercial.....	28,443	14,322	30,660	424	73,849
1971	Private.....	37,955	1,765	21,805	5,204	66,729
	Commercial.....	29,627	15,646	31,600	735	77,608
1972	Private.....	40,919	1,930	25,119	5,710	73,678
	Commercial.....	29,325	15,620	29,997	1,415	76,357
1973	Private.....	48,449	2,565	31,732	7,332	90,078
	Commercial.....	29,885	16,306	32,852	1,593	80,636
1974	Private.....	49,455	2,897	40,257	8,444	101,053
	Commercial.....	27,007	17,163	36,576	1,745	82,491
1975	Private.....	55,116	3,545	44,885	9,366	112,912
	Commercial.....	29,096	18,273	37,977	2,263	87,609
1976	Private.....	66,780	4,414	55,231	10,351	136,776
	Commercial.....	29,319	19,229	38,608	2,388	89,544
1977	Private.....	90,815	5,800	76,783	2,128	175,526
	Commercial.....	34,798	20,910	41,367	2,711	99,786
1978	Private.....	134,932	8,168	112,988	2,788	258,876
	Commercial.....	49,954	22,429	48,898	4,379	125,660
1979	Private.....	179,737	10,961	154,527	3,040	348,265
	Commercial.....	61,685	26,736	52,295	5,397	146,113
1980	Private.....	186,286	14,249	174,269	3,215	378,019
	Commercial.....	62,816	28,214	52,671	6,009	149,710
1981	Private.....	201,381	9,929	189,843	3,350	404,503
	Commercial.....	66,224	30,666	52,671	7,602	157,163
1982	Private.....	228,988	33,324	200,779	2,500	465,591
	Commercial.....	72,651	32,417	56,178	7,327	168,573

KOREA AUTO INDUSTRIES ASSOCIATION

KUWAIT - REGISTRATIONS 1973-1982

New Registrations by Type

	Private Cars	Taxis	Private Trucks	Public Trucks	Private Buses	Public Buses	Total
1973.....	24,666	-	4,728	4,133	130	21	33,678
1974.....	28,907	-	5,335	5,142	325	-	39,709
1975.....	39,378	22	12,820	11,443	1,137	17	64,817
1976.....	41,200	24	11,695	8,809	1,142	256	63,126
1977.....	46,716	216	13,897	4,903	852	593	67,177
1978.....	49,099	1,068	14,357	3,575	713	125	68,937
1979.....	47,059	632	11,133	4,875	534	202	64,435
1980.....	42,897	273	9,241	3,197	570	136	56,314
1981.....	44,375	206	7,374	4,669	523	528	57,575
1981 11 Months.	39,535	180	6,582	4,026	450	400	51,173
1982 11 Months.	46,534	94	10,186	4,475	658	427	62,374

Total Registrations by Type

1973.....	145,545	8,050	27,592	13,776	1,664	1,170	197,777
1974.....	166,194	8,000	30,751	15,955	1,737	1,151	223,788
1975.....	195,839	7,869	39,454	25,234	2,722	1,114	272,232
1976.....	228,442	7,867	47,500	31,767	3,714	1,366	320,656
1977.....	269,304	8,061	58,953	36,294	4,532	1,957	379,101
1978.....	311,965	9,073	71,691	39,594	5,173	2,057	439,553
1979.....	353,702	9,578	81,237	44,213	5,612	2,242	496,584
1980.....	389,276	9,648	88,462	47,139	6,049	2,376	542,950
1981.....	425,582	9,709	94,541	51,452	6,449	2,804	590,537
1981 11 Months.	419,941	9,699	93,913	51,023	6,384	2,776	583,736
1982 11 Months.	464,293	9,686	102,239	55,782	7,002	3,231	642,233

MINISTRY OF INTERIOR

MALAYSIA - ASSEMBLIES 1981-1982

Motor Vehicles by Manufacturer

	1982			1981		
	Passenger Cars	Trucks & Buses	Total	Passenger Cars	Trucks & Buses	Total
Alfa Romeo	179	-	179	293	-	293
Audi	56	-	56	22	-	22
B.M.W.	408	-	408	340	-	340
Bedford	-	448	448	-	758	758
Chrysler/Talbot	-	-	-	2	-	2
Daihatsu	3,149	543	3,692	1,561	346	1,907
Fiat	1,168	-	1,168	1,293	-	1,293
Ford	5,811	1,814	7,625	5,356	1,048	6,404
G.M./Opel	1,246	-	1,246	1,633	777	2,410
Honda	7,915	49	7,964	8,561	100	8,661
Hino	-	172	172	-	2,223	2,223
Isuzu	-	302	302	-	-	-
Leyland	-	-	-	-	18	18
Leyland (Land Rover)	-	260	260	-	2,116	2,116
Mazda	8,124	410	8,534	9,117	-	9,117
Mercedes-Benz	1,983	2,098	4,081	1,946	1,871	3,817
Mitsubishi	7,043	240	7,283	11,219	336	11,555
Nissan/Datsun	23,740	5,862	29,602	23,467	8,241	31,708
Peugeot	309	-	309	339	-	339
Renault	-	-	-	3	-	3
Subaru	414	-	414	1,001	-	1,001
Toyota	21,947	1,716	23,663	19,033	2,748	21,781
Toyota (Land Cruisers)	-	1,237	1,237	-	2,200	2,200
Tata	-	319	319	-	463	463
Volkswagen	-	130	130	9	512	521
Volvo	1,829	50	1,879	2,628	35	2,663
TOTAL	**85,321**	**15,650**	**100,971**	**87,823**	**23,792**	**111,615**

M.M.V.M.A.

PHILIPPINES - SALES 1982

Motor Vehicles by Manufacturer

	Passenger Cars			Commercial Vehicles		
	Retail Sales	Market Share	% Change Over 81	Retail Sales	Market Share	% Change Over 81
PCMP MEMBERS						
CARCO	9,741	33.8	3.6	660	5.8	(61.6)
DMC	9,602	33.3	4.7	3,771	33.4	4.5
DMG	371	1.3	(15.3)	-	-	-
FORD	5,780	20.0	12.7	1,133	10.0	(4.5)
GMP	3,064	10.6	16.0	3,271	28.9	(9.0)
NON-PCMP MEMBERS						
AMC	-	-	-	17	0.2	(62.2)
FMC	-	-	-	785	6.9	23.2
IH	-	-	-	123	1.1	(40.9)
PH	-	-	-	570	5.0	30.7
UMC	282	1.0	(58.0)	970	8.6	107.3
Total	**28,840**	**100.00**	**0.9**	**11,300**	**100.00**	**3.7**

	Asian Utility Vehicles			All Vehicles		
	Retail Sales	Market Share	% Change Over 81	Retail Sales	Market Share	% Change Over 81
PCMP MEMBERS						
CARCO	443	3.3	3.0	10,844	20.3	(6 1)
DMC	4,208	31.7	30.9	17,581	32.9	9.9
DMG	5	-	66.7	371	0.7	(17.0)
FORD	5,266	39.6	58.8	12,179	22.8	26.5
GMP	2,596	19.5	20.7	8,931	16.7	(4.9)
NON-PCMP MEMBERS						
AMC	-	-	-	17	-	(62.2)
FMC	770	5.8	(35.0)	1,555	2.9	(14.7)
IH	-	-	-	123	0.2	(40.9)
PH	-	-	-	570	1.1	30.7
UMC	-	-	-	1,252	2.3	9.9
Total	**13,283**	**100.00**	**26.4**	**53,423**	**100.0**	**5.2**

AMC - Amalgamated Motor (Phils.), Inc. (Leyland)
CARCO - Canlubang Automotive Resources Co. (Chrysler-Mitsubishi)
DMC - Delta Motor Corporation (Toyota)
DMG - D.M.G. Industries, Inc. (Volkswagen)
FORD - Ford Phils., Inc. (Ford)
FMC - Francisco Motor Corporation (Mazda)
GMP - General Motor Philipinas, Inc. (GM Products)
IH - International Harvester Macleod, Inc. (IH Trucks)
PH - Pilipinas Hino, Inc. (Hino Trucks)
UMC - Universal Motor Corporation (Nissan-Datsun)

AUV - Asian Utility Vehicles
CV - Commercial Vehicles
PCMP - Progressive Car Manufacturing Program

PHILIPPINE AUTOMOTIVE ASSOCIATION

Motor Vehicle Retail Sales (In Thousands)

	1974	1975	1976	1977	1978	1979	1980	1981
Light Trucks								
3.5- 6.5 tons GVW	0.4	1.3	6.9	5.6	11.3	8.0	16.9	17.1
6.6- 8.5 tons GVW	0.8	0.2	0.6	0.3	0.7	0.1	0.3	0.1
8.6-10.5 tons GVW	1.2	3.2	3.7	1.8	1.5	1.6	1.1	1.6
Total Light Trucks	**2.4**	**4.7**	**11.2**	**7.7**	**13.5**	**9.7**	**18.3**	**18.8**
Medium Trucks								
10.6-12.5 tons GVW	0.5	1.6	2.4	1.7	0.4	0.7	1.2	1.4
12.6-14.5 tons GVW	0.1	1.3	0.4	0.4	1.0	0.8	1.3	0.8
14.6-16 tons GVW	0.4	2.4	3.0	0.4	0.3	0.5	0.9	0.8
Total Medium Trucks	**1.0**	**5.3**	**5.8**	**2.5**	**1.7**	**2.0**	**3.4**	**3.0**
Heavy Trucks								
Rigids, 2 axle above 16 tons GVW	2.5	4.0	7.3	4.1	4.5	3.4	4.0	4.5
Rigids, 3 axle above 20 tons GVW	1.0	3.4	5.9	4.0	2.2	2.4	3.7	6.4
Truck Tractors	0.4	0.8	0.9	1.4	1.0	1.2	2.2	2.7
Total Heavy Trucks	**3.9**	**8.2**	**14.1**	**9.5**	**7.7**	**7.0**	**9.9**	**13.6**
TOTAL	**7.3**	**18.2**	**31.1**	**19.7**	**22.9**	**18.7**	**31.6**	**35.4**

INDUSTRY DATA

TAIWAN - PRODUCTION, SALES, REGISTRATIONS - 1973-1982

Passenger Car Production and Sales

	1982	1981	1980	1979	1978
Small Automobile Production (Units)	133,654	137,598	132,116	115,462	76,634
Small Automobile Sales (Units).....	134,729	136,901	130,263	114,648	76,682
Sales Growth Rates (%).....	-1.6	5.1	13.6	49.5	-
Large Automobile Production (Units)	538	303	464	641	543
Large Automobile Sales (Units).....	376	275	503	688	546
Sales Growth Rates (%).....	36.7	-45.3	-26.9	26.0	-

BUREAU OF STATISTICS, MINISTRY OF ECONOMIC AFFAIRS

Total Motor Vehicle Registrations by Type

	Passenger Vehicles (Units)	Light Trucks (Units)	Small Passenger Cars (Units)	Rate of Growth	Population (10,000)	Rate of Ownership	Bus (Units)	Heavy Trucks (units)	Large Passenger Cars (Units)	Rate of Growth	Rate of Ownership
1973.....	95,113	41,181	136,294	-	1,556	114.2	10,165	27,172	37,337	-	416.7
1974.....	122,517	55,715	178,232	30.8	1,585	88.9	11,191	33,841	45,032	20.6	352.0
1975.....	144,860	71,300	216,160	21.3	1,615	74.7	12,443	35,699	48,142	6.9	335.5
1976.....	170,984	88,089	259,073	19.9	1,651	63.7	13,724	41,764	55,488	15.3	297.5
1977.....	209,921	103,824	313,745	21.1	1,681	53.6	14,904	45,698	60,602	9.2	277.4
1978.....	255,667	112,309	367,976	17.3	1,714	46.6	14,959	49,000	63,959	5.5	268.0
1979.....	340,663	141,196	481,859	30.9	1,748	36.3	16,265	60,106	76,371	19.4	228.9
1980.....	425,443	175,268	600,711	24.7	1,781	29.6	18,004	62,253	80,257	5.1	221.9
1981.....	506,291	211,304	717,595	19.5	1,814	25.3	18,790	66,562	85,352	6.3	212.5
1982.....	592,554	245,173	837,727	16.7	1,845	22.0	19,181	69,385	88,566	3.8	208.3

MINISTRY OF COMMUNICATIONS, BUREAU OF STATISTICS

TAIWAN - SALES 1980-1982

Motor Vehicles by Type and Manufacturer

	1980	1981	1982
YUE LOONG	**59,764**	**58,885**	**56,515**
Sedan			
1200 c.c.....	28,285	24,890	26,019
1400 c.c.....	7,509	6,967	6,713
1500 c.c.....	-	1,504	-
1600 c.c.....	322	3,137	1,275
1800 c.c.....	-	3,139	-
2000 c.c.....	1,784	1,221	3,783
2200 c.c.....	2,872	3,403	2,387
2400 c.c.....	1,326	-	1,853
Truck			
1200 c.c.....	-	-	32
Chassis			
1200 c.c.....	3,839	4,295	1,853
1400 c.c.....	7,142	-	-
1600 c.c.....	1,367	5,747	5,225
2000 c.c.....	-	-	4,592
2200 c.c.....	5,318	4,582	2,779
% of Total.....	**47.7**	**44.0**	**44.7**
FORD LIO HO	**29,125**	**34,175**	**28,892**
Sedan			
1300 c.c.....	3,843	3,710	6,230
1500 c.c.....	-	12,570	9,496
1600 c.c.....	21,507	11,427	9,618
2000 c.c.....	346	2,773	897
2800 c.c.....	-	864	1,295
Truck			
1500 c.c.....	-	2,142	1,060
1600 c.c.....	1,853	8	-
2800 c.c.....	1,284	-	-
Chassis			
1500 c.c.....	-	558	296
1600 c.c.....	292	123	-
% of Total.....	**23.2**	**25.5**	**22.8**
SAN-FU	**9,831**	**8,980**	**5,203**
Sedan			
600 c.c.....	5,044	4,792	2,117
Truck			
600 c.c.....	4,726	4,142	3,036

	1980	1981	1982
SAN FU (con't)			
Chassis			
600 c.c.....	61	46	50
% of Total.....	**7.8**	**6.7**	**4.1**
CHINA MOTOR	**18,701**	**20,375**	**21,362**
Sedan			
600 c.c.....	3,091	5,372	6,963
1400 c.c.....	2,124	2,172	-
1500 c.c.....	-	-	2,637
10,308 c.c...	-	154	-
Truck			
600 c.c.....	9,329	9,939	9,504
1400 c.c.....	2,865	2,296	-
1500 c.c.....	-	-	1,919
10,308 c.c...	-	-	98
Chassis			
1200 c.c.....	273	-	-
1400 c.c.....	1,019	442	-
1500 c.c.....	-	-	241
% of Total.....	**14.9**	**15.2**	**16.8**
SAN YANG	**7,311**	**10,654**	**11,723**
Sedan			
1200 c.c.....	6,061	-	-
1400 c.c.....	1,250	10,654	11,723
% of Total.....	**5.8**	**8.0**	**9.2**
YEU TYAN	**644**	**690**	**2,903**
Sedan			
1500 c.c.....	-	-	1,667
2000 c.c.....	644	690	1,236
% of Total.....	**0.5**	**0.6**	**2.3**
HWA TUNG	**-**	**-**	**155**
Chassis			
6980 c.c.....	-	-	75
8208 c.c.....	-	-	79
9307 c.c.....	-	-	1
% of Total.....	**-**	**-**	**0.1**
TOTAL	**125,376**	**133,759**	**126,753**

TAIWAN TRANSPORTATION VEHICLE MANUFACTURERS' ASSOCIATION

EUROPE

AUSTRIA	112
BELGIUM	113
DENMARK	120
EUROPEAN COMMUNITY	121
FINLAND	130
FRANCE	133
GERMANY, WEST	149
GREECE	163
IRELAND	165
ITALY	166
LUXEMBOURG	180
NETHERLANDS	183
NORDIC COUNTRIES	197
NORWAY	200
PORTUGAL	202
SPAIN	212
SWEDEN	220
SWITZERLAND	230
TURKEY	233
UNITED KINGDOM	239

AUSTRIA

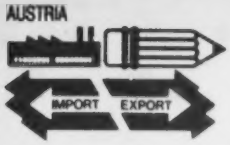

AUSTRIA - PRODUCTION, EXPORTS, IMPORTS, REGISTRATIONS 1981-1982

Motor Vehicle Production and Exports

	1982 Production	1982 Exports	1981 Production	1981 Exports
PASSENGER CARS	7,051	6,746	7,073	5,254
TRUCKS				
Up to 4 tons	1,744	1,902	892	892
4 - 6 tons	-	-	-	-
8 - 10 tons	41	3	51	-
10 - 12 tons	1,556	1,425	1,669	1,202
12 - 16 tons	1,080	495	1,427	1,120
16 tons & over	3,389	2,221	3,533	2,048
Buses	294	21	275	23
Total	15,155	12,813	14,920	10,539

Motor Vehicle Imports

PASSENGER CARS (Including station wagons & kombis)	204,177	192,030
TRUCKS		
Chassis Road Weight over 7,000 kg	1,600	1,309
Chassis Road Weight 7,000-1,500 kg	4,649	5,402
Chassis Road Weight under 1,500 kg	11,767	10,766
TRUCK TRACTORS		
7,000 - 1,500 kg	140	-
BUSES	286	297
SPECIAL VEHICLES	471	645
TOTAL VEHICLES	223,090	210,449

New Motor Vehicle Registrations

Passenger Cars	100,623	100,085
Kombi	100,532	98,574
Trucks	16,929	18,516
Truck Tractors	10,463	10,503
Buses	602	576
Special Vehicles	712	691
TOTAL REGISTRATIONS	229,861	228,945

FACHVERBAND DER FAHRZEUGINDUSTRIE OSTERREICHS

BELGIUM - EXPORTS 1977-1982

Motor Vehicles by Type

	1977	1978	1979	1980	1981	1982
Passenger Cars.....	869,854	907,039	858,809	750,294	727,895	807,692
Station Wagons.....	87,683	95,408	127,292	89,187	92,066	95,035
Minibus.....	2,150	2,162	4,445	4,514	3,643	2,767
Light Trucks.....	60,057	26,846	28,263	27,945	26,973	31,067
Trucks.....	5,255	4,742	7,240	9,756	8,262	10,654
Buses.....	1,757	920	1,467	1,272	905	960
Road Tractors.....	2,390	2,560	2,601	81	112	236
Special Vehicles....	316	205	340	727	97	198
TOTAL.....	**1,029,462**	**1,039,882**	**1,030,457**	**883,776**	**859,953**	**948,609**

Passenger Vehicles by Country of Destination

	1977	1978	1979	1980	1981	1982
Germany, West.....	392,012	428,604	388,078	324,437	299,451	282,001
Austria.....	43,243	19,317	24,976	21,850	19,795	16,880
Canada.....	599	1	-	18	-	-
Chile.....	2	-	-	281	75	1
Denmark.....	19,593	17,600	18,917	5,099	9,003	11,013
Spain.....	144	40	128	6,275	8,070	10,335
Finland.....	6,228	3,786	5,657	2,983	5,126	7,448
France.....	123,039	124,499	126,099	145,232	152,534	183,224
Luxembourg.....	16,046	17,605	17,688	18,121	22,507	23,621
Greece.....	2,186	2,148	1,513	203	202	521
Ireland.....	238	427	135	1,892	1,032	1,558
Iceland.....	275	95	331	160	966	2,455
Israel.....	2	1	74	577	3,138	3,140
Italy.....	66,204	104,304	107,451	110,250	84,733	91,534
Japan.....	-	-	-	99	59	2
Morocco.....	69	59	156	75	50	98
Norway.....	15,649	7,268	9,260	7,964	9,205	11,422
The Netherlands.....	162,931	133,092	121,856	83,202	76,493	78,710
Poland.....	5	226	54	138	38	10
Portugal.....	5	4	316	41	64	183
United Kingdom.....	66,617	105,808	131,644	79,231	92,784	145,201
Sweden.....	7,778	8,172	10,861	7,297	9,443	9,184
Switzerland.....	31,273	29,933	23,869	27,517	27,326	21,680
Czechoslovakia.....	406	287	4	129	2	2
Uruguay.....	4	1	1	102	310	67
U.S.A.....	3,256	17	6	12	30	4,009
Yugoslavia.....	554	540	996	61	118	295
Other Countries.....	1,329	775	476	749	1,050	900
TOTAL.....	**959,687**	**1,004,609**	**990,546**	**843,995**	**823,604**	**905,494**

F.E.B.I.A.C.

BELGIUM - IMPORTS 1977-1982

Motor Vehicles By Type

	1977	1978	1979	1980	1981	1982
Passenger Cars.....	345,814	344,516	368,283	336,945	332,402	332,663
Station Wagons.....	23,322	25,379	30,396	23,605	21,313	22,880
Minibuses.....	466	351	2[illegible]	497	351	318
Light Trucks.....	15,978	19,592	20,848	18,898	21,524	21,481
Trucks.....	6,784	6,281	6,265	5,954	4,413	3,791
Buses.....	477	450	385	360	271	247
Road Tractors.....	1,232	1,016	1,297	1,354	1,110	1,646
Special Vehicles...	1,300	2,532	5,374	7,603	759	848
TOTAL.....	395,373	400,117	433,079	395,216	382,145	383,874

Passenger Vehicles by Country of Origin

	1977	1978	1979	1980	1981	1982
Germany West.....	107,975	120,392	132,868	110,145	109,692	121,895
Germany East.....	1,281	1,225	1,013	549	597	1,027
South Korea.....	-	115	1,843	1,527	931	647
Spain.....	3,983	3,603	1,182	205	-	-
France.....	102,255	99,025	100,073	85,766	82,454	94,869
Italy.....	34,426	27,740	29,783	34,847	25,495	24,162
Japan.....	86,914	79,410	84,030	99,916	102,963	78,733
The Netherlands....	5,392	5,905	6,986	4,831	4,152	3,267
Poland.....	2,929	1,161	1,397	1,324	630	520
Romania.....	-	424	20	-	-	6
United Kingdom.....	8,616	11,690	7,132	3,849	5,208	8,309
Sweden.....	707	641	901	881	900	1,862
Czechoslovakia.....	1,879	1,599	1,463	1,736	1,299	2,457
U.S.S.R.....	9,958	12,934	19,595	10,948	18,479	17,901
U.S.A.....	2,884	3,952	9,979	4,128	1,106	86
Yugoslavia.....	403	430	645	393	160	120
Others.....	-	-	-	2	-	-
TOTAL.....	369,602	370,246	398,910	361,047	354,066	355,861

F.E.B.I.A.C.

BELGIUM - NEW REGISTRATIONS 1981-1982

Motor Vehicles by Manufacturer

	1982		1981		Difference	
	Units	%	Units	%	Units	%
PASSENGER CARS						
VW Audi NSU	46,280	13.42	45,100	12.85	1,180	0.57
PSA Peugeot Citroen Talbot	47,510	13.78	51,023	14.54	(3,513)	0.76-
General Motors	35,470	10.29	29,961	8.54	5,509	1.75
Toyota Group	22,746	6.59	27,595	7.86	(4,849)	1.27-
Renault	32,405	9.40	31,125	8.87	1,280	0.53
Ford Motor	29,624	8.59	30,313	8.64	(689)	0.05-
Fiat Group	19,810	5.74	21,528	6.13	(1,718)	0.39-
Toyo Kogyo	12,564	3.64	13,774	3.92	(1,210)	0.28-
Moskvitch Lada Volga	16,677	4.83	13,317	3.79	3,360	1.04
Nissan Group	12,908	3.74	15,316	4.36	(2,408)	0.62-
Honda Motor	11,435	3.31	14,933	4.25	(3,498)	0.94-
Mitsubishi Motors	11,548	3.35	13,963	3.98	(2,415)	0.63-
Volvo	7,079	2.05	7,842	2.23	(763)	0.18-
B.M.W.	11,372	3.29	10,460	2.98	912	0.31
British Leyland	5,763	1.67	5,050	1.43	713	0.24
Daimler Benz	8,492	2.46	8,776	2.50	(284)	0.04-
Skoda	2,349	0.68	1,363	0.38	986	0.30
Alfa Romeo	4,169	1.20	3,348	0.95	821	0.25
Suzuki	1,793	0.52	980	0.27	813	0.25
VEB AW Eisenach	858	0.24	527	0.15	331	0.09
Fuji Heavy Industries	1,080	0.31	1,236	0.35	(156)	0.04-
Hyundai Motor	885	0.25	1,464	0.41	(579)	0.16-
Saab Scania	1,020	0.29	754	0.21	266	0.08
Porsche	521	0.15	478	0.13	43	0.02
Zaddvi Crvena Zastava	119	0.03	155	0.04	(36)	0.01-
Chrysler (USA)	108	0.03	79	0.02	29	0.01
FSO Polski Fiat	28	-	165	0.04	(137)	0.04-
Ferrari	19	-	25	-	(6)	-
Intr Autoturisme Pitesti	-	-	1	-	(1)	-
VEB Barkas Werke	11	-	8	-	3	-
IVECO	4	-	1	-	3	-
Lotus	5	-	4	-	1	-
Rolls Royce	7	-	18	-	(11)	-
American Motors	3	-	7	-	(4)	-
Others	28	-	41	0.01	(13)	0.01-
TOTAL	344,690	100.00	350,730	100.00	(6,040)	
COMMERCIAL VEHICLES						
Renault	4,209	15.08	4,123	13.90	86	1.18
VW Audi NSU	2,916	10.44	3,194	10.77	(278)	0.33-
PSA Peugeot Citroen Talbot	2,435	8.72	2,457	8.28	(22)	0.44-
Ford Motor	1,971	7.06	2,369	7.99	(398)	0.93-
Toyota Group	2,594	9.29	3,367	11.35	(773)	2.06-
Daimler Benz	2,816	10.09	3,470	11.70	(654)	1.61-
Suzuki	1,942	6.95	1,392	4.69	550	2.26
Fiat Group	980	3.51	996	3.35	(16)	0.16-
Nissan Group	906	3.24	521	1.75	385	1.49
Volvo	938	3.36	862	2.90	76	0.46
Daf	1,121	4.01	973	3.28	148	0.73
IVECO	1,091	3.90	1,401	4.72	(310)	0.82-
Group Talbot/Dodge	847	3.03	921	3.10	(74)	0.07-
VEB Barkas Werke	281	1.00	165	0.55	116	0.45
Saab Scania	583	2.08	489	1.64	94	0.44
Van Hool	300	1.07	319	1.07	(19)	-
General Motors Corp	537	1.92	929	3.13	(392)	1.21-
Mitsubishi Motor	440	1.57	461	1.55	(21)	0.02-
Toyo Kogyo	275	0.98	274	0.92	1	0.06
MAN	242	0.86	235	0.79	7	0.07
British Leyland	171	0.61	295	0.99	(124)	0.38-
MAN VW	62	0.22	-	-	62	0.22
Honda Motor	10	0.03	20	0.06	(10)	0.03-
Moskvitch Lada Volga	9	0.03	56	0.18	(47)	0.15-
Fuji Heavy Industries	5	0.01	8	0.02	(3)	0.01-
Motor Iberica	-	-	1	-	(1)	-
Pegaso	3	0.01	9	0.03	(6)	0.02-
American Motors	-	-	1	-	(1)	-
Steyr Daimler Puch	1	-	4	0.01	(3)	0.01-
Neoplan	9	0.03	5	0.01	4	0.02
International Harvester	-	-	6	0.02	(6)	0.02-
Others	213	0.76	324	1.09	(111)	0.33-
TOTAL	27,907	100.00	29,647	100.00	(1,740)	

F.E.B.I.A.C.

Passenger Cars by Makes

Makes	1982 Units	1982 %	1981 Units	1981 %	Difference Units	Difference %
Volkswagen	35,886	10.41	35,338	10.07	548	0.34
Opel	34,842	10.10	27,962	7.97	6,880	2.13
Renault	32,370	9.39	31,084	8.86	1,286	0.53
Toyota	21,102	6.12	26,100	7.44	(4,998)	1.32-
Citroen	22,651	6.57	22,305	6.35	346	0.22
Ford (D)	29,580	8.58	29,939	8.53	(359)	0.05-
Fiat	17,755	5.15	19,412	5.53	(1,657)	0.38-
Mazda	12,564	3.64	13,774	3.92	(1,210)	0.28-
Peugeot	14,559	4.22	17,008	4.84	(2,449)	0.62-
Lada	16,425	4.76	12,825	3.65	3,600	1.11
Audi NSU	10,394	3.01	9,762	2.78	632	0.23
Datsun	12,908	3.74	15,316	4.36	(2,408)	0.62-
Honda	11,435	3.31	14,933	4.25	(3,498)	0.94-
Talbot	10,300	2.98	11,710	3.33	(1,410)	0.35-
Mitsubishi	11,548	3.35	13,963	3.98	(2,415)	0.63-
Volvo	7,079	2.05	7,842	2.23	(763)	0.18-
B.M.W.	11,372	3.29	10,460	2.98	912	0.31
Mercedes-Benz	8,492	2.46	8,776	2.50	(284)	0.04-
Skoda	2,349	0.68	1,363	0.38	986	0.30
Alfa Romeo	4,169	1.20	3,348	0.95	821	0.25
Austin	2,273	0.65	1,668	0.47	605	0.18
Suzuki	1,793	0.52	980	0.27	813	0.25
Daihatsu	1,644	0.47	1,495	0.42	149	0.05
Lancia	2,007	0.58	2,109	0.60	(102)	0.02-
Wartburg	858	0.24	527	0.15	331	0.09
Subaru	1,080	0.31	1,236	0.35	(156)	0.04-
Rover	688	0.19	585	0.16	103	0.03
Hyundai	885	0.25	1,464	0.41	(579)	0.16-
Saab	1,020	0.29	754	0.21	266	0.08
Leyland	1,273	0.36	1,426	0.40	(153)	0.04-
Triumph	1,008	0.29	125	0.03	883	0.26
Volga	249	0.07	484	0.13	(235)	0.06-
Porsche	521	0.15	478	0.13	43	0.02
Jaguar	121	0.03	165	0.04	(44)	0.01-
Land Rover	173	0.05	202	0.05	(29)	-
Chevrolet	151	0.04	635	0.18	(484)	0.14-
Dodge	100	0.02	66	0.01	34	0.01
Zastava	119	0.03	155	0.04	(36)	0.01-
Innocenti	134	0.03	480	0.13	(346)	0.10-
Oldsmobile	81	0.02	270	0.07	(189)	0.05-
Buick	247	0.07	664	0.18	(417)	0.11-
Bertone	42	0.01	-	-	42	0.01
Ferrari	19	-	25	-	(6)	-
Aro	8	-	-	-	8	-

Makes	1982 Units	1982 %	1981 Units	1981 %	Difference Units	Difference %
Alpine	35	0.01	36	0.01	(1)	-
Pontiac	59	0.01	266	0.07	(207)	0.06-
FSO	18	-	86	0.02	(68)	0.02-
Polski Fiat	10	-	79	0.02	(69)	0.02-
Ford USA	44	0.01	374	0.10	(330)	0.09-
G.M.C.	1	-	3	-	(2)	-
JEEP	-	-	1	-	(1)	-
JD	3	-	3	-	-	-
Maserati	2	-	3	-	(1)	-
Lotus	5	-	4	-	1	-
Pony	1	-	-	-	1	-
Plymouth	1	-	1	-	-	-
PGE	-	-	5	-	(5)	-
OM	4	-	1	-	3	-
Moskvitch	3	-	8	-	(5)	-
Morris	28	-	250	0.07	(222)	0.07-
Morgan	1	-	4	-	(3)	-
Pininfarina	5	-	-	-	5	-
Panther	-	-	3	-	(3)	-
Vauxhall	1	-	13	-	(12)	-
TVR	1	-	6	-	(5)	-
AMC	3	-	7	-	(4)	-
Princess	9	-	70	0.01	(61)	0.01-
Seat	1	-	7	-	(6)	-
Saviem	-	-	3	-	(3)	-
Rolls Royce	6	-	13	-	(7)	-
Reliant	-	-	3	-	(3)	-
S & S	4	-	5	-	(1)	-
Aston Martin	1	-	2	-	(1)	-
AC	-	-	1	-	(1)	-
Bombardier	3	-	-	-	3	-
Bentley	1	-	5	-	(4)	-
Bedford	77	0.02	111	0.03	(34)	0.01-
Barkas	11	-	8	-	3	-
ACL	-	-	2	-	(2)	-
De Tomaso	1	-	2	-	(1)	-
Cadillac	11	-	37	0.01	(26)	0.01-
Bitter	3	-	2	-	1	-
Clenet	-	-	1	-	(1)	-
Chrysler U.S.	7	-	12	-	(5)	-
Daimler	56	0.01	79	0.02	(23)	0.01-
Dacia	-	-	1	-	(1)	-
TOTAL	344,690	100.00	350,730	100.00		

F.E.B.I.A.C.

BELGIUM - NEW REGISTRATIONS 1981-1982

Motor Vehicles by Country of Origin

	1982		1981		% Change	
	Units	%	Units	%	Units	%
PASSENGER CARS						
Germany, West	131,090	38.03	122,717	34.98	8,373	3.05
France	79,895	23.17	81,584	23.26	(1,689)	0.09-
Japan	74,074	21.49	87,797	25.03	(13,723)	3.54-
Italy	24,130	7.00	25,152	7.17	(1,022)	0.17-
U.S.S.R.	16,677	4.83	13,317	3.79	3,360	1.04
Sweden	5,240	1.52	4,782	1.36	458	0.16
United Kingdom	5,742	1.66	5,299	1.51	443	0.15
Czechoslovakia	2,349	0.68	1,363	0.38	986	0.30
The Netherlands	2,862	0.83	3,817	1.08	(955)	0.25-
Germany, East	869	0.25	535	0.15	334	0.10
Korea	885	0.25	1,464	0.41	(579)	0.16-
U.S.A.	709	0.20	2,342	0.66	(1,633)	0.46-
Yugoslavia	119	0.03	155	0.04	(36)	0.01-
Poland	31	-	396	0.11	(365)	0.11-
Romania	8	-	1	-	7	-
Spain	1	-	9	-	(8)	-
Others	9	-	-	-	9	-
TOTAL	**344,690**	**100.00**	**350,730**	**100.00**	**(6,040)**	
COMMERCIAL VEHICLES						
France	7,294	26.13	7,308	24.65	(14)	1.48-
Germany, West	8,300	29.74	9,235	31.14	(935)	1.40-
Japan	6,174	22.12	6,043	20.38	131	1.74
Italy	1,854	6.64	2,168	7.31	(314)	0.67-
Sweden	1,521	5.45	1,351	4.55	170	0.90
The Netherlands	1,129	4.04	995	3.35	134	0.69
Germany, East	281	1.00	165	0.55	116	0.45
United Kingdom	845	3.02	1,654	5.57	(809)	2.55-
Belgium	367	1.31	443	1.49	(76)	0.18-
U.S.A.	54	0.19	129	0.43	(75)	0.24-
Romania	67	0.24	79	0.26	(20)	0.02-
Portugal	7	0.02	2	-	5	0.02
U.S.S.R.	9	0.03	56	0.18	(47)	0.15-
Czechoslovakia	-	-	2	-	(2)	-
Austria	1	-	4	0.01	(3)	0.01-
Spain	3	0.01	10	0.03	(7)	0.02-
Others	1	-	3	0.01	(2)	0.01-
TOTAL	**27,907**	**100.00**	**29,647**	**100.00**	**(1,740)**	

F.E.B.I.A.C.

BELGIUM - PRODUCTION, NEW REGISTRATIONS, EXPORTS 1982

Motor Vehicles by Type and Manufacturer

	Production	New Registration	Exports
ALFA ROMEO			
Total Passenger Cars.....	-	470	2
APAL			
Total Passenger Cars.....	69	-	61
MAN			
Total Commercial Vehicles	268	-	-
B.L.			
Total Passenger Cars.....	-	101	17
Total Commercial Vehicles	1,189	-	4
P.S.A.			
Total Passenger Cars.....	-	3,605	-
Total Commercial Vehicles	4,145	143	144
DAF			
Total Commercial Vehicles	36	24	24
DAIHATSU			
Total Passenger Cars.....	-	91	-
Total Commercial Vehicles	403	53	53
DAIMLER-BENZ			
Total Passenger Cars.....	-	8	-
Total Commercial Vehicles	3,142	-	-
DATSUN/NIS.			
Total Commercial Vehicles	1,378	137	137
FIAT			
Total Passenger Cars.....	-	-	3
Total Commercial Vehicles	7,273	7	281
FORD			
Taunus.....	122,039	296	112,342
Sierra 13.....	3,691	273	4,312
Sierra 16.....	55,938	-	57,677
Sierra 20.....	39,623	-	36,473
Sierra 23/28.....	9,991	-	9,297
Transit.....	12,007	-	11,129
Other Pass. Cars.....	-	6,573	6
Total Commercial Vehicles	**613**	-	**33,112**
Total Passenger Cars.....	**243,289**	**7,142**	**231,236**
Total Commercial Vehicles	**613**	**344**	-
GENERAL MOTORS			
Kadett.....	153,062	1,338	134,693
Manta.....	23,483	71	22,500
Ascona.....	179,080	650	171,497
Other Pass. Cars.....	-	187	-
Other Comm. Vehicles.....	107	-	-
Total Passenger Cars.....	**355,625**	**2,246**	**328,690**
Total Commercial Vehicles	**107**	-	-
HONDA			
Total Passenger Cars.....	-	**326**	-
MITSUBISHI			
Total Passenger Cars.....	-	**637**	**6**
Total Commercial Vehicles	**454**	**30**	**37**
MOL			
Total Commercial Vehicles	**106**	-	**149**
MAZDA			
Total Passenger Cars.....	-	**604**	-
Total Commercial Vehicles	**507**	**35**	**35**
RENAULT			
R5.....	66,697	-	61,418
R14.....	48,630	-	44,890
R9.....	67,086	-	63,446
Total Passenger Cars.....	**182,413**	**3,725**	**169,754**
Total Commercial Vehicles	**2,243**	**196**	**217**
SAAB-SCANIA			
Total Passenger Cars.....	-	**238**	-
Total Commercial Vehicles	**673**	**41**	**42**
SKODA			
Total Passenger Cars.....	-	**14**	-
SUZUKI-SUBA			
Total Passenger cars.....	-	**431**	-
Total Commercial Vehicles	**3,621**	**514**	**514**
BARKAS			
Total Commercial Vehicles	**330**	-	-
TOYOTA			
Total Passenger Cars.....	-	**832**	-
Total Commercial Vehicles	**3,405**	**198**	**132**
VAN HOOL			
Total Commercial Vehicles	-	-	**244**
VOLKSWAGEN			
Golf.....	68,716	-	58,381
Passat.....	55,926	-	50,625
Total Passenger Cars.....	**124,442**	-	**109,006**
Total Commercial Vehicles	**2,852**	-	-
VOLVO			
242.....	5,140	-	4,642
244.....	27,125	-	24,028
245.....	-	-	10,651
264/265.....	12,307	-	500
Total Passenger Cars.....	**44,572**	**406**	**39,821**
Total Commercial Vehicles	**289**	-	**10,527**
OTHERS			
Total Passenger Cars.....	-	**2,743**	**512**
Total Commercial Vehicles	**143**	**6**	**28**
TOTAL PASSENGER CARS.....	**950,410**	**23,619**	**879,108**
TOTAL COMMERCIAL VEHICLES	**33,177**	**1,728**	**45,682**

BELGIUM - TOTAL REGISTRATIONS 1960-1982

Total Motor Vehicle Registrations

Year	Passenger Cars	Buses	Trucks	Road Tractors	Special Vehicles	Total
1960.....	753,136	5,568	----- 171,093 -----		-	929,797
1962.....	914,565	6,281	----- 194,015 -----		-	1,114,861
1964.....	1,151,198	7,037	----- 213,667 -----		-	1,371,902
1966.....	1,435,767	7,294	----- 229,193 -----		-	1,672,254
1966(1).....	1,503,117	12,674	192,217	44,809	16,546	1,769,363
1968.....	1,813,099	14,445	201,341	40,580	20,108	2,089,573
1969.....	1,920,638	14,965	205,831	39,710	21,279	2,202,423
1970.....	2,059,616	16,169	212,156	39,249	23,534	2,350,724
1971.....	2,154,149	17,026	215,637	38,767	24,923	2,450,502
1972.....	2,273,163	17,717	219,642	38,306	26,402	2,575,230
1973.....	2,389,544	18,549	224,029	37,906	28,063	2,698,091
1974.....	2,502,158	19,346	229,871	37,753	29,891	2,819,019
1975.....	2,613,835	19,553	235,360	37,007	30,182	2,935,937
1976.....	2,737,989	19,854	237,325	36,397	32,547	3,063,112
1977.....	2,871,332	19,733	242,263	35,138	32,922	3,201,388
1978.....	2,973,418	19,745	247,454	31,657	33,944	3,306,218
1979.....	3,076,570	19,753	258,553	31,514	34,747	3,421,137
1980.....	3,158,737	19,560	267,669	31,415	35,858	3,513,239
1981.....	3,206,472	18,948	255,765	28,842	36,096	3,546,123
1982.....	3,230,951	18,744	257,068	28,003	36,326	3,571,092

(1) In 1966 the responsibility for registering vehicles was transferred to a different agency.

F.E.B.I.A.C.

New and Scrapped Vehicles

	Growth of Vehicles in use During Period	New Vehicles Registered	Vehicles Scrapped	Growth Vehicle Parc as % of New Registrations
1970-1971	103,711	317,540	213,829	32.66
1971-1972	128,990	347,656	218,666	37.10
1972-1973	127,765	383,715	255,950	33.30
1973-1974	125,406	371,100	245,694	33.79
1974-1975	120,845	369,416	248,571	32.71
1975-1976	131,485	442,509	311,044	29.71
1976-1977	142,462	469,499	327,037	30.34
1977-1978	110,344	467,060	356,716	23.63
1978-1979	118,774	471,102	352,328	25.21
1979-1980	95,550	464,184	368,626	20.59
1980-1981	36,391	401,791	365,400	9.06
1981-1982	27,966	395,597	367,631	7.07

Total Registrations by Fuel Type

	Gasoline	Diesel	Gas	Electric	Other	Total
1977.....	2,958,952	399,764	1,922	124	60,932	3,421,694
1978.....	3,031,363	440,688	8,570	151	55,437	3,536,209
1979.....	3,061,114	496,360	29,453	182	52,501	3,639,610
1980.....	3,058,623	555,633	50,747	198	49,634	3,714,835
1981.....	3,000,343	612,736	92,789	548	45,099	3,751,515
1982.....	2,965,144	675,617	101,397	550	43,812	3,786,520

DENMARK - NEW REGISTRATIONS 1982

Motor Vehicles by Manufacturer

	Passenger Cars	Special Vehicles	Trucks	Buses	Total
B.M.W. Import	1,743	-	-	-	1,743
Honda Auto Import	770	2	-	-	772
Pradan Auto Import	7,576	-	-	-	7,576
Bohnstedt-Petersen	1,003	386	1,340	84	2,813
K.W. Bruun & Co. Import	3,124	335	43	1	3,503
Datsun Denmark	4,603	921	134	-	5,658
Automobiles Citroen	3,181	138	-	-	3,319
Damgaard-Nielsen Automobiler	1,025	156	27	-	1,208
Dansk Lastvognsimport	-	-	67	-	67
D.D.M.I.	1,838	196	4	-	2,038
Fiat Automobiler Denmark	4,023	354	-	-	4,377
Ford Motor Company	13,756	1,326	537	36	15,655
Fredericia Motorkompagni	5,070	17	-	-	5,087
General Motors Denmark	12,203	1,557	153	1	13,914
Ibedan/Sydjydsk Autoimport	407	23	2	-	432
Iveco Lastbiler	-	-	393	15	408
Leyland-DAB	-	-	-	163	163
M.A.N./WV Last & Bus	-	-	141	5	146
Mazda Automobil-Import	8,064	435	22	-	8,521
Renault Lastbil Import	-	-	170	-	170
Ringsted Karosserifabrik	-	-	-	42	42
Saab Biler	2,269	-	-	-	2,269
Scania Biler	-	-	621	62	683
Skandinavisk Motor Company	4,888	2,181	640	4	7,713
Toyota Denmark	6,039	3,035	203	-	9,277
Volvo Denmark	3,823	1,183	940	188	6,134
Other	-	12	1	42	55
TOTAL	**85,405**	**12,257**	**5,438**	**643**	**103,743**

AUTOMOBIL - IMPORTORNES SAMMENSLUTNING

EUROPEAN COMMUNITY - PRODUCTION 1981-1982

Passenger Cars by Country and Manufacturer

Germany

	PRODUCTION 1981	PRODUCTION 1982
AUDI-NSU	**321,717**	**306,581**
Audi 80 - 1300	16,194	23,308
Audi 80 - 1600/1700	114,173	86,554
Audi 80 - 1800/2000	8,796	15,242
Audi 80 D	40,198	42,370
Audi 100 - 1600/1800	17,469	19,110
Audi 100 - 1900	31,524	27,045
Audi 100 - 2000	51,348	59,144
Audi 100 - 2000 D	23,926	21,263
Audi 200	16,133	10,083
Audi Quattro	1,956	2,462
B.M.W.	**337,757**	**362,607**
315	33,115	47,100
316	45,435	30,530
318	71,739	68,696
320	45,338	28,506
323	33,205	22,763
518	11,099	20,423
520	31,264	56,874
524 TD	-	100
525	12,446	17,542
526e	-	41
528	16,798	22,410
528e	4,228	11,905
535-533	491	1,926
628	785	1,112
633	1,781	2,336
635	3,086	4,153
728	9,997	9,452
732	8,136	8,955
733	439	149
735	5,777	6,120
745	2,504	1,514
M 1	94	-
DAIMLER-BENZ	**449,010**	**465,503**
190	-	1,635
190 E	-	2,987
200	54,780	60,670
200 D	51,152	44,661
230	70,449	67,511
240 D	73,162	74,627
250	8,029	5,392
280 S/280 SE	36,289	35,891
280/280 E	16,676	13,266
280 SL	3,746	3,165
300 D	44,475	52,883
300 SD	16,595	18,122
380 SE	16,274	15,925
380 SL	11,522	14,319
500 SLC	1,382	5,356
500 SE	9,976	12,315
600	20	-
200 T St. Wagon	3,142	3,809
230 T St. Wagon	5,655	7,158
240 TD St. Wagon	5,078	5,881
250 T St. Wagon	402	213
280 TE St. Wagon	1,956	2,545
300 TD St. Wagon	10,018	10,014
208 KB	348	313
308 KB	170	218
207 D KB	6,744	5,439
307 D KB	970	773
209 D	-	321
309 D	-	94

	PRODUCTION 1981	PRODUCTION 1982
FORD	**486,917**	**518,440**
Escort 1100	60,423	57,840
Escort 1300	106,649	102,067
Escort 1600	97,141	121,267
Escort Turnier 1100/ 1300/1600 St. Wagon	13,921	8,644
Fiesta 1000	41,294	56,786
Fiesta 1100	32,606	54,483
Fiesta 1300	3,637	2,505
Granada 1600/1700	971	538
Granada Turnier 1700 St. Wagon	157	-
Granada 2000	24,813	18,629
Granada Turnier 2000 St. Wagon	6,843	5,723
Granada 2300	23,527	22,802
Granada Turnier 2300 St. Wagon	6,233	6,038
Granada 2800	22,050	21,465
Granada Turnier 2800 St. Wagon	4,522	4,810
Granada 2100 D	7,472	-
Granada 2500 D	-	8,110
Granada Turnier 2500 D St. Wagon	-	801
Capri 1300	582	-
Capri 1600	16,162	12,659
Capri 2000	9,567	7,650
Capri 2300	1,669	1,432
Capri 2800/3000	6,678	4,091
OPEL	**810,158**	**951,456**
Kadett 986	14,960	10,101
Kadett 986 St. Wagon	94	19
Kadett 1200	130,911	131,424
Kadett 1200 St. Wagon	18,035	13,191
Kadett 1300	201,560	152,603
Kadett 1300 St. Wagon	37,826	31,814
Kadett 1600	9,821	27,399
Kadett 1600 St. Wagon	1,278	5,327
Kadett 1600 Diesel	-	46,957
Ascona 1300	66,389	96,378
Ascona 1600	75,066	198,768
Ascona 1600 Diesel	-	41,031
Ascona 1800	-	10,993
Ascona 1900/2000	38,344	-
Ascona 2000 D	18,206	-
Manta 1300	4,357	1,951
Manta 1600	470	41
Manta 1800/1900	115	5,030
Manta 2000	16,903	16,461
Cavalier 1300/1600/2000	24,171	-
Rekord 1700 Sedan and St. Wagon	938	282
Rekord 1800	-	8,093
Rekord 1900	8,752	3,732
Rekord 1900 St. Wagon	3,617	1,537
Rekord 2000	63,810	75,060
Rekord 2000 St. Wagon	17,627	17,057
Rekord 2000 D	1,379	546
Rekord 2000 D St. Wagon	655	3
Rekord 2200 D	19,814	12,855
Rekord 2200 D St. Wagon	5,932	-
Rekord 2800	600	3,048
Commodore	13,321	7,903
Senator 2500	3,313	3,760
Senator 2800	1,126	163
Senator 3000	6,343	6,056

EUROPEAN COMMUNITY - PRODUCTION 1981-1982 (continued)

Passenger Cars by Country and Manufacturer

	PRODUCTION 1981	PRODUCTION 1982
OPEL (con't)		
Monza 2500	1,402	1,419
Monza 2800	384	37
Monza 3000	2,639	2,207
PORSCHE	**31,734**	**36,329**
944	-	13,873
928 (4 420 cm3)	4,087	4,510
924 (1 968 cm3)	17,804	6,320
911 SC Coupe (2 994 cm3)	5,458	6,199
911 SC Taga (2 994 cm3)	3,592	4,461
911 Turbo (3 293 cm3)	793	966
VOLKSWAGEN	**1,140,514**	**1,120,520**
Polo 900	40,182	-
Polo 1100	32,543	127,257
Polo 1300	10,260	15,099
Derby 900	1,313	-
Derby 1100	11,327	27,221
Derby 1300	1,474	5,668
Golf 1100	112,435	115,274
Golf 1300	42,464	27,980
Golf 1500	78,045	83,102
Golf 1600	78,068	40,144
Golf 1600 Diesel	187,246	185,558
Golf 1700/1800	18,115	42,750
Jetta 1100-1300	35,807	30,013
Jetta 1500	32,211	21,674
Jetta 1600	16,546	12,632
Jetta 1600 Diesel	67,872	47,995
Jetta 1700/1800	20,467	14,689
Scirocco 1300	3,052	2,080
Scirocco 1500	8,200	6,008
Scirocco 1600	19,040	20,620
Scirocco 1700/1800	16,633	16,641
Passat 1300	10,327	6,064
Passat 1600	60,125	41,567
Passat 1700	4,629	5,367
Passat 1600 Diesel	34,163	22,511
Passat 1900/2000	11,764	12,745
Passat Variant 1300	5,327	3,221
Passat Variant 1600	40,168	36,233
Passat Variant 1600 Diesel	32,402	31,912
Santana 1300/1600/1700	1,907	37,874
Santana 1900/2100	1,925	7,799
Santana 1600 Diesel	81	7,832
Kombi/Transporter/ Ambulances	82,420	64,871
183 - Iltis	1,956	119
Total German Passenger Cars	**3,577,807**	**3,761,436**

VERBAND DER AUTOMOBILINDUSTRIE

The Netherlands

VOLVO	**77,922**	**90,615**
343 L	4,775	6,880
343 DL	17,378	18,876
343 GL	8,536	9,146
343 DLS - GLS - GLT	6,531	10,724
345 L - DL - GL	31,090	29,781
345 DLS - GLS - GLT	9,612	15,208
Total Dutch Passenger Cars	**77,922**	**90,615**

Great Britain

	PRODUCTION 1981	PRODUCTION 1982
BRITISH LEYLAND	**413,440**	**405,116**
Austin/Morris	341,038	278,929
Mini	68,345	35,673
Mini Metro	165,745	174,666
Maestro	-	2,282
Allegro	22,908	4,471
Ital	54,971	33,571
Maxi	12,435	-
Princess	15,380	-
Ambassador	1,254	28,266
Jaguar/Daimler	14,577	22,042
XJ6	-	17,031
XJ12	-	1,415
XJS	-	3,478
Limousine	-	118
Rover	57,825	46,120
2300/2600/3500	35,885	32,885
Range Rover	12,000	13,235
Land Rover	9,940	-
Triumph	-	58,025
Acclaim	-	58,025
FORD	**342,171**	**306,635**
Fiesta	51,553	42,000
Escort	118,400	134,500
Escort St. Wagon	28,800	33,500
Cortina Mk IV	78,170	46,500
Cortina Mk IV St. Wagon	13,480	8,000
Sierra	-	26,460
Others	51,768	15,675
TALBOT-U.K.	**117,439**	**56,235**
Alpine	7,830	6,479
Avenger	1,788	-
Hunter	74,688	27,106
Solara	15,498	8,449
Sunbeam	18,567	14,201
VAUXHALL	**69,932**	**112,669**
Chevette	36,838	21,931
Astra	15,983	29,286
Cavalier	15,175	59,446
Carlton	1,936	2,006
DE LOREAN	**7,409**	**1,333**
LOTUS	**345**	**572**
RELIANT	**89**	**87**
ROLLS-ROYCE/BENTLEY	**3,087**	**2,489**
TVR	**164**	**121**
OTHERS SMMT	**574**	**558**
Total Great Britain Passenger Cars	**954,650**	**887,679**

SMMT-Others-estimated from various sources.

EUROPEAN COMMUNITY - PRODUCTION 1981-1982 (continued)

Passenger Cars by Country and Manufacturer

	PRODUCTION 1981	PRODUCTION 1982
Aston-Martin.....	149	138
Morgan.....	425	420
Memo: Estimates not included in SMMT data.		
AC.....	150	120
Bristol.....	100	115
Panther.....	90	20
Super-Seven.....	160	200
Memo: Vauxhall production outside U.K. not included in SMMT data.		
Astra.....	14,871	19,631
Cavalier.....	7,260	55,884
Carlton.....	4,117	1,865
Royal.....	880	129
Viceroy.....	1,238	313
Total Vauxhall G.B.....	28,366	77,822

Data by makes were supplied by THE SOCIETY OF MOTOR MANUFACTURERS AND TRADERS LTD., data by model were obtained from the manufacturers.

France

ALPINE	**1,261**	**1,001**
A310 - V6.....	1,261	1,001
CITROEN	**533,922**	**522,317**
2 CV 6.....	85,072	83,086
Dyane and Méhari.....	37,021	25,971
LNA-650.....	23,685	17,414
LNA-1 100.....	-	9,152
Visa Special/Club 650..	92,871	91,866
Visa Super 1100.....	72,542	96,770
Visa Super 1219.....	13,548	4,271
Visa 1360.....	-	14,041
GSA 1130.....	31,978	12,390
GSA 1300.....	102,822	96,453
BX 1360.....	-	5,135
BX 1580.....	-	8,321
BX 1905 Diesel.....	-	6
CX 2000.....	22,161	19,203
CX 2400.....	17,128	13,805
CX 2500 Diesel.....	35,094	24,433
PEUGEOT	**569,287**	**536,500**
104-5 CV 954 cm3.....	60,730	-
104-6 CV 1124 cm3.....	58,679	91,362
104-6 CV 1219 cm3.....	10,296	14,122
104-7 CV 1360 cm3.....	13,344	12,446
305-1 290 cm3.....	53,476	22,424
305-1 472 cm3.....	78,008	107,504
305-1 548 cm3 Diesel...	48,594	46,297
305-1 905 cm3.....	-	10,232
504-1 796 cm3.....	80,322	55,619
504-1 971 cm3.....	29,901	16,713
504-2 664 cm3.....	108	63
504-2 304 cm3 Diesel...	7,570	6,812
504-2 112 cm3 Diesel...	4,819	1,503
505-1 971 cm3.....	43,584	73,469
505-1 995 cm3.....	12,007	-
505-2 165 cm3.....	5,031	17,738
505-2 304 cm3 Diesel...	49,227	26,854
505-2 498 cm3 Diesel...	6,356	27,677
604-2 664 cm3.....	2,909	2,321
604-2 304 cm3 Diesel...	4,326	3,344
RENAULT	**1,294,452**	**1,490,852**
R4 - 782 cm3.....	35,525	15,776
R4 - 845 cm3.....	51,904	79,057
R4 - 1 108 cm3.....	73,331	68,113
R5 - 845 cm3.....	43,561	61,934
R5 - 1 108 cm3.....	276,348	174,355
R5 - 1 289 cm3.....	100,661	87,266
R5 Alpine - 1 397 cm3..	14,647	28,479
R9 - 1 108 cm3.....	22,700	93,098
R9 - 1 397 cm3.....	50,918	387,780
R9 - 1 605 cm3 Diesel..	-	3,222
R12.....	13,296	12,950
R14 - 1 218 cm3.....	72,566	29,368
R14 - 1 360 cm3.....	61,137	39,349
Fuego - 1 397 cm3.....	18,606	5,353
Fuego - 1 647 cm3.....	24,033	30,862
Fuego - 1 995 cm3.....	13,236	13,671
Fuego - 2 068 cm3 Diesel.....	-	1,158
R18 - 1 397 cm3.....	103,647	51,320
R18 - 1 647 cm3.....	155,390	140,348
R18 - 1 995 cm3.....	-	14,624
R18 - Diesel.....	83,792	78,401
R20 - 1 647 cm3.....	1,944	-
R20 - 1 995 cm3.....	32,826	28,638
R20 - 2 165 cm3.....	8,506	10,805
R20 Diesel.....	23,183	19,339
R30.....	8,012	4,596
R30 Diesel Turbo.....	4,683	10,990
TALBOT	**199,941**	**219,116**
1100 - 6 CV.....	5,236	3
Samba - 954 cm3.....	2,731	21,850
Samba - 1 124 cm3.....	15,726	63,922
Samba - 1 219 cm3.....	-	699
Samba - 1 360 cm3.....	14	16,272
Horizon 1 118 cm3.....	33,070	16,564
Horizon 1 294 cm3.....	17,345	7,752
Horizon 1 442 cm3.....	49,957	32,227
Horizon 1 592 cm3.....	-	1,893
Horizon 1 905 cm3 Diesel.....	-	12,903
1510 - 1 294 cm3.....	2,976	2,103
1510 - 1 442 cm3.....	6,037	3,556
1510 - 1 592 cm3.....	8,850	4,610
Solara 1 294 cm3.....	9,532	3,512
Solara 1 442 cm3.....	8,069	8,672
Solara 1 592 cm3.....	24,711	19,953
Tagora 2 156 cm3.....	11,837	1,300
Tagora 2 664 cm3.....	737	244
Tagora 2 304 cm3 Diesel.....	3,113	1,801
TALBOT-MATRA	**13,001**	**7,339**
Murena.....	6,318	2,171
Rancho.....	6,683	5,168
Total French Passenger Cars.....	**2,611,864**	**2,777,125**

CONSTRUCTEURS D' AUTOMOBILES

EUROPEAN COMMUNITY - PRODUCTION 1981-1982 (continued)

Passenger Cars by Country and Manufacturer

Italy

	PRODUCTION 1981	PRODUCTION 1982
ALFA ROMEO	**197,287**	**188,773**
Alfasud 1200	41,426	28,557
Alfasud 1350	23,082	22,927
Alfasud 1500	35,364	33,513
Giulietta 1300	5,452	2,394
Giulietta 1600	28,960	25,899
Giulietta 1800	14,430	17,479
Giulietta 2000	5,854	10,265
Alfetta 1600	1,626	3,821
Alfetta 1800	2,695	3,623
Alfetta 2000	30,917	25,385
Alfetta 2500	6,249	4,735
Alfetta 2 000 Diesel	-	7,514
2000	1,232	2,274
Alfa 6 250	-	387
AUTOBIANCHI	**76,987**	**78,047**
A 112 Junior	24,470	32,648
A 112 Elite	29,691	28,577
A 112 Elegant	9,771	4,213
A 112 LX	-	3,131
A 112 Abarth	13,055	9,478
DE TOMASO	**74**	**83**
FERRARI	**2,566**	**2,223**
400 GT/BB 512	451	553
308	2,115	1,670
FIAT	**878,365**	**932,586**
900 Pulmino	3,694	-
141 - Panda 652	127,050	126,485
141 - Panda 903	64,078	77,981
141 - Panda 965	-	1,330
127 - 903	154,625	145,221
127 - 965	-	468
127 - 1050	42,257	47,381
127 - 1300	145	19,362
Uno - 903	-	13,440
Uno - 1100	-	13,171
Uno - 1300	-	66
X 1/9 Bertone	4,256	3,211
124 Spider	5,971	-
131 - 1300	54,246	39,111
131 - 1600	21,657	24,789
131 - 2000	18,771	8,967
131 - 2000 Diesel	-	9,622
131 - 2500 Diesel	22,191	30,054
132 - 1600 Argenta	6,408	4,988
132 - 2000 Argenta	21,485	21,587
132 - 2500 Diesel Argenta	14,898	17,030
138 - Ritmo 1050	34,774	1,322
138 - Ritmo 1100	69,712	119,968
138 - Ritmo 1300	62,258	51,555
138 - Ritmo 1500	51,176	28,623
138 - Ritmo 1600	16,719	9,233
138 - Ritmo 1700 Diesel	78,368	102,406
138 - Ritro 2000	374	6,420
FIAT (con't)		
138 - Ritmo Cabriolet Bertone	4	4,228
Campagnola	3,247	4,067
INNOCENTI (Nuova)	**23,187**	**21,646**
Mini 90	20,584	2,901
Mini 120	2,603	690
Innocenti 3 C	-	18,055
LAMBORGHINI	**89**	**110**
Countach	89	98
Jalpa	-	12
LANCIA	**78,257**	**68,122**
Delta 1300	29,898	25,269
Delta 1500	19,713	17,054
Delta 1600	-	2,616
Prisma 1300	-	1,540
Prisma 1500	-	1,284
Prisma 1600	-	2,167
Beta 1300	2,375	983
Beta 1600	10,351	4,419
Beta 2000	12,638	12,269
Gammma 2000	1,692	112
Gamma 2500	1,590	449
MASERATI	**528**	**2,265**
Merak and Khamsin	112	51
Kyalami	416	326
Biturbo - 2000	-	1,888
PINIFARINA	**-**	**3,456**
124 Spidereuropa	-	3,456
Total Italian Passenger Cars	**1,257,340**	**1,297,351**

ASSOCIAZIONE NAZIONALE FRA INDUSTRIE AUTOMOBILISTICHE

Belgium

FORD	**200,390**	**226,200**
Genk	200,390	226,200
VAUXHALL	**4,610**	**13,800**
Anvers	4,610	13,800
Total Belgium Passenger Cars	**205,000**	**240,000**
TOTAL EUROPEAN COMMUNITY	**8,684,583**	**9,054,206**

L'ARGUS DE L'AUTOMOBILE ET DES LOCOMOTIONS

Passenger Cars by Cylinder Capacity – Selected Countries (In Thousands)

	1974		1975		1976		1977		1978		1979		1980		1981		1982	
	Units	%	Units	%	Units	%	Units	%	Units	%	Units	%	Units	%	Units	%	Units	%
ITALY																		
Less than 500 cc.....	9	0.6	4	0.3	7	0.5	3	0.2	-	-	-	-	-	-	-	-	-	-
501 - 1000 cc.....	772	47.3	586	43.4	575	39.2	550	38.2	497	32.9	400	27.0	426	29.5	442	35.1	454	38.7
1001 - 1500 cc.....	590	36.2	477	35.4	565	38.4	564	39.2	627	41.6	708	47.8	621	43.0	512	40.7	472	36.7
1501 - 2000 cc.....	255	15.6	278	20.6	321	21.8	319	22.1	372	24.6	332	22.4	357	24.7	260	20.7	313	22.2
2000 cc & Over.....	5	0.3	4	0.3	3	0.2	4	0.3	13	0.9	41	2.8	41	2.8	44	3.5	58	2.4
Total.....	**1,631**	**100.0**	**1,349**	**100.0**	**1,471**	**100.0**	**1,440**	**100.0**	**1,509**	**100.0**	**1,481**	**100.0**	**1,445**	**100.0**	**1,258**	**100.0**	**1,297**	**100.0**
FRANCE																		
Less than 500 cc.....	97	3.6	77	3.0	60	2.0	58	1.9	41	1.3	16	0.5	-	-	-	-	-	-
501 - 1000 cc.....	1,017	37.7	875	34.3	786	26.4	815	26.3	668	21.5	581	18.0	467	15.9	441	16.9	397	14.3
1001 - 1500 cc.....	1,101	40.8	1,053	41.4	1,447	48.5	1,554	50.3	1,695	54.5	1,817	56.5	1,689	57.5	1,387	53.1	1,624	58.5
1501 - 2000 cc.....	406	15.0	455	17.9	541	18.2	540	17.5	513	16.5	581	18.0	553	18.8	504	19.3	523	18.8
2000 cc & Over.....	78	2.9	86	3.4	146	4.9	125	4.0	194	6.2	225	7.0	230	7.8	280	10.7	233	8.4
Total.....	**2,699**	**100.0**	**2,546**	**100.0**	**2,980**	**100.0**	**3,092**	**100.0**	**3,111**	**100.0**	**3,220**	**100.0**	**2,939**	**100.0**	**2,612**	**100.0**	**2,777**	**100.0**
GERMANY WEST																		
Less than 500 cc.....	-	-	-	-	-	-	-	-	-	-	-	-	-	-	-	-	-	-
501 - 1000 cc.....	46	1.6	125	4.3	233	6.6	175	4.6	158	4.0	175	4.4	139	4.0	107	3.0	67	2.0
1001 - 1500 cc.....	1,234	43.5	1,210	41.7	967	27.3	1,092	28.8	1,260	32.4	1,221	31.1	1,251	35.5	1,124	31.4	1,090	31.2
1501 - 2000 cc.....	1,127	39.6	1,151	39.5	1,856	52.3	1,942	51.2	1,714	44.1	1,719	43.7	1,482	42.1	1,692	47.3	1,701	48.8
2000 cc & Over.....	433	15.3	422	14.5	491	13.8	582	15.4	758	19.5	818	20.8	649	18.4	655	18.3	629	18.0
Total.....	**2,840**	**100.0**	**2,908**	**100.0**	**3,547**	**100.0**	**3,791**	**100.0**	**3,890**	**100.0**	**3,933**	**100.0**	**3,521**	**100.0**	**3,578**	**100.0**	**3,487**	**100.0**
UNITED KINGDOM																		
Less than 500 cc.....	-	-	-	-	-	-	-	-	-	-	-	-	-	-	-	-	-	-
501 - 1000 cc.....	205	13.4	164	12.9	135	10.1	147	11.1	140	11.5	125	11.7	157	17.0	257	26.9	197	22.2
1001 - 1500 cc.....	587	38.3	515	40.6	601	45.1	590	44.4	566	46.3	446	41.7	375	40.6	354	37.1	366	41.2
1501 - 2000 cc.....	574	37.4	456	36.0	473	35.5	474	35.7	388	31.7	407	38.0	328	35.5	268	28.0	245	27.6
2000 cc & Over.....	168	10.9	133	10.5	124	9.3	117	8.8	129	10.5	92	8.6	64	6.9	76	8.0	80	9.0
Total.....	**1,534**	**100.0**	**1,268**	**100.0**	**1,333**	**100.0**	**1,328**	**100.0**	**1,223**	**100.0**	**1,070**	**100.0**	**924**	**100.0**	**955**	**100.0**	**888**	**100.0**
TOTAL ITALY + FRANCE + GERMANY + UNITED KINGDOM																		
Less than 500 cc.....	106	1.2	81	1.0	67	0.7	61	0.6	41	0.4	16	0.2	-	-	-	-	-	-
501 - 1000 cc.....	2,040	23.4	1,750	21.7	1,729	18.5	1,687	17.5	1,463	15.0	1,281	13.2	1,189	13.5	1,247	14.8	1,115	13.2
1001 - 1500 cc.....	3,512	40.3	3,255	40.3	3,580	38.4	3,800	39.4	4,148	42.6	4,192	43.2	3,936	44.6	3,377	40.2	3,552	42.0
1501 - 2000 cc.....	2,362	27.1	2,340	29.0	3,191	34.2	3,275	33.9	2,987	30.7	3,039	31.3	2,720	30.8	2,724	32.4	2,782	33.0
2000 cc & Over.....	684	8.0	645	8.0	764	8.2	828	8.6	1,094	11.3	1,176	12.1	984	11.1	1,055	12.6	1,000	11.8
Total.....	**8,704**	**100.0**	**8,071**	**100.0**	**9,331**	**100.0**	**9,651**	**100.0**	**9,733**	**100.0**	**9,704**	**100.0**	**8,829**	**100.0**	**8,403**	**100.0**	**8,449**	**100.0**

VARIOUS OVERSEAS SOURCES

EUROPEAN COMMUNITY

EUROPEAN COMMUNITY

EUROPEAN COMMUNITY - NEW REGISTRATIONS 1981-1982

Passenger Cars by Country and Manufacturer

	GERMANY		BELGIUM		DENMARK		FRANCE	
	1981	1982	1981	1982	1981	1982	1981	1982
GERMANY								
Audi	151,144	125,590	9,762	10,394	372	332	20,283	23,725
B.M.W.	133,899	127,315	10,460	11,372	1,315	1,743	24,521	33,467
Ford	229,284	224,798	29,939	29,580	11,068	13,756	101,332	132,815
Mercedes-Benz	245,927	233,645	8,776	8,492	684	1,003	16,258	17,853
Opel	370,285	390,082	27,962	34,842	8,869	12,189	34,000	51,341
Porsche	9,602	10,327	480	521	-	-	1,283	1,538
Volkswagen	557,163	506,352	35,338	35,886	4,788	4,556	101,929	100,685
Others	53	53	-	3	-	-	-	-
Total	1,697,357	1,618,162	122,717	131,090	27,096	33,579	299,606	361,624
UNITED STATES								
A.M.C.	426	257	-	-	10	-	19	29
Chrysler	-	-	80	108	-	-	58	26
Ford	372	127	810	44	75	-	4	-
General Motors	1,997	636	1,450	549	150	-	667	282
Others	6	25	2	8	-	-	-	-
Total	2,801	1,045	2,342	709	235	-	748	337
UNITED KINGDOM								
Austin-Morris	2,376	1,417	3,566	2,310	1,078	451	17,675	25,890
Ford	30	-	200	-	-	-	-	-
Jaguar/Daimler	419	605	195	177	30	-	255	159
Rover	2,033	1,399	685	861	35	60	2,385	2,603
Talbot-Sunbeam	591	72	523	600	300	-	1,529	91
Triumph	874	735	80	1,008	-	-	621	3,591
Vauxhall	8,911	1,864	-	77	19	-	3	-
Others	178	123	50	709	-	-	29	42
Total	15,412	6,215	5,299	5,742	1,462	511	22,497	32,376
SPAIN								
Ford	43,072	17,775	-	-	-	-	-	-
Seat	-	-	9	1	455	-	9	1
Others	375	112	-	-	-	-	-	-
Total	43,447	17,887	9	1	455	-	9	1
FRANCE								
Citroën	44,594	38,699	22,305	22,651	2,710	3,181	260,286	248,975
Peugeot	27,816	23,353	17,008	14,559	562	461	255,287	261,394
Renault	100,291	83,668	31,049	32,405	426	820	712,667	804,267
Renault Alpine V6	410	259	35	-	-	-	528	701
Talbot	24,081	22,379	10,567	9,700	1,911	2,663	84,920	109,201
Talbot-Matra	2,882	2,307	620	580	-	-	3,551	2,318
Others	94	3	-	-	-	-	84	61
Total	200,168	170,668	81,584	79,895	5,609	7,125	1,318,323	1,426,917
ITALY								
Alfa Romeo	13,336	11,221	3,348	4,169	311	200	24,923	31,751
Autobianchi	2,278	2,218	900	1,050	89	-	9,317	9,620
Fiat	87,991	87,578	18,312	16,752	4,409	4,016	64,842	83,995
Innocenti	1,403	474	450	134	-	-	3,060	838
Lancia	3,789	3,547	2,100	2,007	-	134	8,407	7,736
Others	206	908	42	18	-	-	119	155
Total	109,003	105,946	25,152	24,130	4,809	4,350	110,868	134,105
JAPAN								
Daihatsu	7,740	5,870	1,450	1,644	810	1,072	-	-
Datsun (Nissan)	44,722	42,490	15,316	12,908	1,944	4,403	13,822	17,726
Honda	35,226	32,072	14,933	11,435	793	770	6,649	9,143
Mazda (Toyo Kogyo)	44,143	40,573	13,774	12,564	6,678	8,064	12,368	15,383
Mitsubishi	43,815	33,530	13,963	11,548	1,289	1,011	3,213	4,032
Subaru	2,630	4,700	1,011	1,080	309	235	-	-
Suzuki	7,626	11,942	1,250	1,793	-	-	-	-
Toyota	47,214	40,037	26,100	21,102	5,575	6,039	10,509	13,515
Total	233,116	211,214	87,797	74,074	17,398	21,594	46,761	59,799
SWEDEN								
Saab	2,034	3,037	982	1,020	1,783	1,839	350	334
Volvo	7,650	7,140	3,800	4,220	1,900	1,603	3,247	3,412
Total	9,684	10,177	4,782	5,240	3,683	3,442	3,597	3,746
OTHERS								
Austria (Steyr-Puch)	1,984	-	-	-	-	-	-	-
The Netherlands (Volvo)	6,550	5,371	3,817	2,862	1,800	1,400	6,542	7,485
Poland (FSO-Polski)	93	-	396	31	197	296	1,639	1,883
Czechoslovakia (Skoda)	1,619	1,330	1,363	2,349	1,389	1,576	3,892	3,843
U.S.S.R. (Lada/Others)	6,544	6,585	13,317	16,677	1,376	5,070	19,324	23,613
Yugoslavia (Zastava)	-	-	155	119	187	-	1,203	759
Others	2,557	937	2,000	1,771	192	462	17	-
Total Sales	2,330,335	2,155,537	350,730	344,690	71,888	85,405	1,834,826	2,056,490
Luxembourg	-	-	22,724	22,250	-	-	-	-
TOTAL EUROPEAN COMMUNITY	2,330,335	2,155,537	373,454	366,940	71,888	85,405	1,834,826	2,056,490
	KRAFTFAHRT BUNDESAMT		COMAUBEL & OTHERS		A.I.S. & OTHERS		CSCA-CSIA	

EUROPEAN COMMUNITY - NEW REGISTRATIONS 1981-1982 (continued)

	UNITED KINGDOM & NORTHERN IRELAND		ITALY		THE NETHERLANDS		EUROPEAN COMMUNITY	
	1981	1982	1981	1982	1981	1982	1981	1982
GERMANY								
Audi	20,000	23,000	22,930	28,300	4,736	3,903	229,227	215,244
B.M.W.	17,086	22,977	35,030	29,250	11,435	14,266	233,746	240,390
Ford	129,133	167,260	56,250	53,740	39,843	42,328	296,849	664,277
Mercedes-Benz	10,667	12,164	16,070	14,820	8,173	8,059	306,555	296,036
Opel	18,796	7,278	63,920	70,100	53,738	64,923	577,570	630,955
Porsche	-	-	1,440	1,330	176	160	12,981	13,876
Volkswagen	60,221	69,435	96,600	100,550	33,805	33,221	889,844	850,685
Others	-	-	-	-	-	-	53	56
Total	255,903	302,114	292,240	298,090	151,906	166,860	2,846,825	2,911,519
UNITED STATES								
A.M.C.	68	-	1,080	950	74	51	1,677	1,291
Chrysler	-	-	-	-	105	45	243	179
Ford	222	133	-	-	316	104	1,799	408
General Motors	773	276	-	-	1,640	662	6,677	2,405
Others	-	-	-	-	-	-	8	33
Total	1,063	413	1,080	950	2,135	862	10,404	4,316
UNITED KINGDOM								
Austin-Morris	240,917	233,124	19,620	30,980	4,279	4,905	289,511	299,077
Ford	270,302	254,612	-	-	-	-	270,532	254,612
Jaguar/Daimler	5,688	6,440	380	400	347	310	7,314	8,091
Rover	21,716	22,696	3,500	3,800	1,165	1,200	31,519	32,619
Talbot-Sunbeam	47,942	31,607	-	-	408	350	51,293	32,720
Triumph	16,750	15,000	500	600	125	140	18,950	21,074
Vauxhall	107,572	174,183	-	-	106	14	116,611	176,138
Others	1,893	1,355	100	30	110	90	2,360	2,349
Total	712,780	739,017	24,100	35,810	6,540	7,009	788,090	826,680
SPAIN								
Ford	59,208	52,187	40,000	42,000	-	-	142,280	111,962
Seat	-	-	-	-	-	-	473	2
Others	110	6	-	-	-	-	485	118
Total	59,318	52,193	40,000	42,000	-	-	143,238	112,082
FRANCE								
Citroën	27,395	24,149	81,440	84,150	21,994	22,07-	460,724	443,879
Peugeot	17,805	19,636	34,130	28,500	16,528	16,002	370,136	363,905
Renault	72,041	64,147	183,640	209,800	31,818	32,451	1,131,932	1,227,558
Renault Alpine V6	-	-	-	-	-	-	973	960
Talbot	19,996	24,534	59,590	48,250	12,785	10,065	213,850	226,792
Talbot-Matra	-	-	-	-	248	-	7,301	5,205
Others	-	-	-	-	-	-	178	64
Total	137,237	132,466	358,800	370,700	83,373	80,592	2,185,094	2,268,363
ITALY								
Alfa Romeo	8,030	8,928	117,000	120,230	4,006	4,047	170,954	180,566
Autobianchi	-	-	68,870	72,100	467	-	81,921	84,988
Fiat	52,136	42,159	810,770	847,423	15,604	21,234	1,053,764	1,103,157
Innocenti	-	-	21,130	22,225	918	-	26,961	23,671
Lancia	6,472	5,170	49,770	62,000	385	1,023	71,223	81,617
Others	-	-	540	2,470	-	-	907	3,551
Total	66,638	56,257	1,068,080	1,126,468	21,380	26,304	1,405,730	1,477,560
JAPAN								
Daihatsu	3,059	4,743	-	-	1,961	2,619	15,020	15,948
Datsun (Nissan)	88,209	93,213	210	190	17,506	18,786	181,729	189,716
Honda	15,774	16,333	190	195	16,879	14,188	90,444	84,136
Mazda (Toyo Kogyo)	15,594	15,139	150	100	17,368	15,045	110,275	106,868
Mitsubishi	11,209	8,640	495	38	18,262	14,045	92,246	73,191
Subaru	3,312	2,700	-	575	1,143	1,268	8,405	10,358
Suzuki	2,533	2,763	200	580	3,565	7,417	15,174	24,495
Toyota	23,405	27,590	575	590	18,394	17,838	131,772	126,711
Others	10	-	-	-	-	-	10	-
Total	163,105	171,121	1,820	2,615	95,078	91,006	645,075	631,423
SWEDEN								
Saab	9,461	9,474	1,625	2,280	3,216	3,368	19,451	21,352
Volvo	20,783	21,295	15,710	16,525	3,964	4,000	57,054	58,195
Total	30,244	30,769	17,335	18,805	7,180	7,368	76,505	79,547
OTHERS								
Austria (Steyr-Puch)	-	-	-	-	-	-	1,984	-
The Netherlands (Volvo)	23,775	30,412	-	-	11,819	13,053	54,303	60,583
Poland (FSO-Polski)	5,698	4,584	-	-	191	55	8,214	6,849
Czechoslovakia (Skoda)	8,507	9,272	-	1,330	381	1,218	20,151	26,920
U.S.S.R. (Lada/Others)	15,508	16,752	2,100	2,250	6,638	9,244	67,807	80,191
Yugoslavia (Zastava)	-	3,101	-	-	694	949	2,239	4,928
Others	4,846	6,556	169	540	1,997	2,254	11,778	12,570
Total Sales	1,484,622	1,555,027	1,805,724	1,899,608	389,312	406,774	8,267,437	8,503,531
Irish Republic	108,200	72,424	-	-	-	-	130,924	94,674
TOTAL EUROPEAN COMMUNITY	1,592,822	1,627,451	1,805,724	1,899,608	389,312	406,774	8,398,361	8,598,203
	S.N.M.T.		ANFIA		R.A.I.			

EUROPE - SALES 1970-1982

Passenger Car Sales by European Subsidiaries of United States Manufacturers – Selected Countries

(Shown as Percent of New Passenger Car Registrations)

	France	West Germany	Sweden	United Kingdom	Total of 4 Countries
1970.....	16.88	37.47	18.59	47.95	33.36
1971.....	17.53	37.20	18.67	42.57	32.17
1972.....	18.48	38.40	18.68	45.85	34.01
1973.....	16.45	35.66	17.60	42.96	31.16
1974.....	14.71	30.90	16.34	41.46	27.73
1975.....	14.09	34.47	17.69	37.88	28.37
1976.....	17.67	37.51	20.01	41.81	31.13
1977.....	16.65	35.87	20.06	42.05	30.68
1978.....	16.91	35.21	19.97	41.32	30.69
1979.....	5.88	29.79	20.88	36.44	24.01
1980.....	5.40	27.07	17.46	39.42	23.12
1981.....	7.38	27.98	19.64	39.50	24.17
1982.....	8.96	29.45	20.41	42.18	25.34

VARIOUS OVERSEAS SOURCES

EUROPE - SALES 1981-1982

Commercial Vehicle Sales by Country

Country	1981	1982
Italy	115,346	111,292
Germany	139,477	115,525
France	282,847	305,726
United Kingdom	160,930	175,027
The Netherlands	32,260	29,326
Belgium	23,488	22,888
Switzerland	20,617	20,851*
Austria	18,468	17,248
Denmark	12,134	13,679
Finland	13,316	13,966
Greece	44,298	46,000*
Ireland	8,842	8,600*
Norway	13,911	16,319
Portugal	38,622	32,700*
Sweden	11,963	13,087
Sub Total	**952,519**	**942,234**
Other European Countries	161,554	161,599
TOTAL	**1,114,073**	**1,103,833**

Manufacturers' Percentage of Commercial Vehicle Market in Europe

	FIAT		P.S.A.		RENAULT SAVIEM		OPEL BEDFORD		MERCEDES		V.W.		FORD		JAPANESE	
	1981	1982	1981	1982	1981	1982	1981	1982	1981	1982	1981	1982	1981	1982	1981	1982
Italy	40.4	47.8	3.8	3.2	4.6	6.4	7.8	3.7	3.1	2.5	7.1	7.5	19.8	15.4	-	-
Germany	3.7	4.3	3.0	2.6	2.7	3.6	1.9	1.0	17.7	17.1	48.7	46.1	11.3	12.5	9.8	11.3
France	3.1	3.6	33.9	35.2	50.3	46.4	0.8	0.8	1.6	1.9	4.2	4.6	2.6	2.6	3.4	3.0
United Kingdom	1.7	1.3	5.1	3.3	1.7	2.5	15.3	14.8	1.9	2.5	5.8	5.5	33.9	42.1	17.3	10.6
The Netherlands	3.7	3.3	13.5	14.1	9.6	9.1	4.0	4.2	13.6	12.6	20.5	21.5	9.7	8.9	22.1	23.4
Belgium	5.3	5.9	15.3	17.6	21.4	22.7	2.0	1.8	6.3	5.2	15.4	12.6	7.8	7.5	22.6	23.0
Switzerland*	8.2	7.0	5.7	5.5	3.0	7.6	1.0	0.3	6.3	7.0	26.1	22.7	10.0	9.4	36.5	37.7
Austria	7.6	7.8	4.3	4.6	5.2	5.0	1.7	3.4	7.2	6.2	41.3	41.3	8.7	9.7	21.7	20.3
Denmark	3.5	2.6	3.8	3.4	4.7	6.9	10.2	11.0	7.3	8.3	20.1	20.5	10.9	11.6	31.3	32.0
Finland	1.6	1.2	2.5	3.4	0.5	0.3	9.5	5.6	5.8	5.7	9.5	11.8	11.4	11.0	50.0	55.8
Greece*	3.4	2.2	5.3	2.7	2.0	1.7	1.2	2.8	1.6	1.5	3.1	3.0	7.7	5.3	62.4	72.8
Ireland*	4.1	2.0	1.4	3.0	6.2	6.7	3.1	1.0	2.7	1.6	7.8	7.2	15.9	18.6	52.9	55.2
Norway	0.3	0.2	5.7	9.6	0.7	1.1	1.3	0.3	3.5	4.8	19.2	18.3	8.5	6.1	48.8	50.0
Portugal*	1.0	0.8	3.9	3.4	0.8	0.9	13.0	10.1	1.9	2.4	1.2	1.2	16.7	21.7	52.3	50.5
Sweden	1.1	1.4	5.8	3.9	0.2	2.8	4.0	4.4	6.9	6.2	35.6	35.4	13.5	13.9	18.0	21.1
TOTAL	**7.7**	**8.4**	**13.7**	**14.4**	**17.8**	**18.1**	**5.3**	**4.6**	**5.2**	**4.8**	**14.3**	**12.8**	**13.4**	**14.7**	**15.7**	**15.1**
1982-1981	**+0.7**		**+0.7**		**+0.3**		**-0.7**		**-0.4**		**-1.5**		**+1.3**		**-0.6**	

* Estimated.

A.N.F.I.A.

FINLAND - REGISTRATIONS 1950-1982

New Motor Vehicle Registrations

	Cars	Vans	Trucks	Buses	Other Auto-mobiles	TOTAL
1960.....	23,550	9,130	7,431	653	198	40,962
1961.....	27,790	20,859	6,409	715	258	56,031
1962.....	41,002	15,789	6,244	726	274	64,035
1963.....	52,225	5,020	4,979	681	254	63,159
1964.....	82,106	6,880	5,555	596	312	95,449
1965.....	100,129	8,131	7,470	704	386	116,820
1966	78,929	9,838	7,607	657	354	97,385
1967.....	65,836	14,391	5,773	715	328	87,043
1968.....	48,444	5,356	4,344	706	264	59,114
1969.....	84,542	10,428	5,360	629	317	101,276
1970.....	92,104	16,983	5,322	726	336	115,471
1971.....	75,320	15,390	4,835	644	381	96,570
1972.....	101,398	5,497	4,844	780	425	112,944
1973.....	118,649	6,510	5,230	830	425	131,644
1974.....	96,633	7,188	5,310	791	500	110,422
1975.....	117,619	7,207	5,398	812	585	131,621
1976.....	92,707	8,241	4,726	914	545	107,133
1977.....	90,546	8,261	4,053	628	373	103,861
1978.....	81,175	6,905	3,987	614	344	93,025
1979.....	100,132	8,199	4,487	589	348	113,755
1980.....	103,760	11,594	5,063	641	565	121,629
1981.....	105,629	12,898	4,816	556	522	124,420
1982.....	128,761	13,498	4,176	535	560	147,530

Total Motor Vehicle Registrations

1950.....	26,814	3,299	26,512	3,539	1,092	61,256
1951.....	36,231	5,394	29,828	3,603	1,150	76,206
1952.....	52,619	8,208	35,006	4,124	1,295	101,252
1953.....	59,216	9,257	34,412	4,009	1,286	108,270
1954.....	70,795	9,958	34,336	4,189	1,409	120,687
1955.....	85,448	11,852	38,259	4,458	1,559	141,576
1956.....	102,961	15,297	42,509	4,522	1,798	167,078
1957.....	122,075	12,691	42,109	4,925	2,013	183,813
1958.....	139,704	10,364	42,946	5,115	1,959	200,088
1959.....	162,968	11,731	45,216	5,409	2,102	227,426
1960.....	183,409	19,751	45,839	5,778	2,115	256,892
1961.....	219,148	27,978	45,781	6,199	2,480	301,586
1962.....	263,033	32,504	45,248	6,503	2,600	349,888
1963.....	305,444	34,482	44,292	6,844	2,858	393,920
1964.....	375,829	33,472	45,143	6,887	2,924	464,255
1965.....	454,291	36,583	44,512	6,979	3,276	545,641
1966.....	505,926	40,728	44,495	7,158	3,785	602,092
1967.....	551,198	48,761	44,161	7,426	4,211	655,757
1968.....	580,747	48,369	44,264	7,660	4,435	685,475
1969.....	643,057	51,825	45,210	7,861	4,743	752,696
1970.....	711,968	56,707	46,195	8,116	5,024	828,010
1971.....	752,915	67,071	46,572	8,246	5,252	880,056
1972.....	818,044	68,632	47,472	8,363	5,395	947,906
1973.....	894,104	71,170	48,728	8,429	5,689	1,028,120
1974.....	936,681	74,420	50,477	8,592	6,038	1,076,208
1975.....	996,284	77,546	50,905	8,651	6,581	1,139,967
1976.....	1,032,884	81,792	50,887	8,841	7,069	1,181,473
1977.....	1,075,399	85,920	50,295	8,771	7,261	1,227,646
1978.....	1,115,265	88,642	50,479	8,786	7,630	1,270,802
1979.....	1,169,501	91,339	51,756	8,826	8,136	1,329,558
1980.....	1,225,931	96,624	52,527	8,963	8,782	1,392,827
1981.....	1,279,192	102,303	52,698	9,054	9,384	1,452,631
1982.....	1,352,055	108,684	52,996	9,066	9,896	1,532,697

CENTRAL STATISTICAL OFFICE OF FINLAND

Motor Vehicles Ranked According to Sales

PASSENGER CARS

	1982	1981
Lada 1200-1600, 2105	10,634	9,322
Datsun 100A-150A Cherry	10,570	8,803
Opel Kadett	6,003	4,018
Toyota Corolla	5,772	4,793
Mazda 323	5,256	2,562
Datsun 120Y-125Y Sunny	5,195	4,298
Ford Escort	4,769	3,677
Opel Ascona	4,303	1,713
Saab 99	4,255	3,551
Talbot Horizon	4,178	3,492
Fiat 127	3,946	5,064
Skoda 105, 120	3,638	2,879
Ford Fiesta	3,448	2,926
Volvo 242-246	3,252	3,310
Ford Taunus	2,967	3,186
Talbot 1510 Solara	2,865	2,542
Mercedes-Benz 200-300	2,798	2,343
Volvo 343, 345, 360	2,700	2,647
Saab 900	2,496	2,310
Volkswagen Polo	2,240	401
Honda Civic	2,118	1,833
Toyota Carina	2,093	1,157
B.M.W. 315-323	1,813	1,270
Mitsubishi Colt	1,812	1,558
Fiat Ritmo	1,753	1,249
Toyota Tercel	1,528	1,197
Volkswagen Jetta	1,413	934
Mitsubishi Galant	1,378	1,189
Honda Accord	1,360	638
Wartburg 353W	1,275	1,146

TRUCKS

	1982	1981
Volvo	1,115	1,295
Mercedes-Benz	906	870
Scania	834	1,000
Sisu	525	704
Ford	283	287
Fiat	83	111
Dodge	77	155
Mitsubishi	69	48
Bedford	67	94
Toyota	53	84

VANS

Toyota	4,992	4,732
Datsun	2,022	1,666
Volkswagen	1,463	1,251
Ford	1,296	1,272
Mercedes-Benz	688	683
Bedford	599	1,251
Suzuki	489	-
Peugeot	450	250
Fiat	322	318
Moskvitsh	200	396

BUSES

Volvo	233	287
Scania	182	181
Mercedes-Benz	61	41
Sisu	32	40

CENTRAL STATISTICAL OFFICE OF FINLAND

FINLAND - TOTAL REGISTRATIONS 1982

Motor Vehicles by Manufacturer and Fuel Type

	Cars	Vans	Trucks	Buses	Other Auto-mobiles	TOTAL	FUEL			
							Gasoline	Diesel	LPG	Other
Ford	150,956	21,596	4,547	14	1,140	178,253	154,068	23,733	39	413
Toyota	125,158	26,247	955	-	230	152,630	130,356	21,917	29	328
Datsun	144,401	8,014	-	-	25	152,440	141,851	10,427	14	148
Fiat	119,125	2,998	955	36	227	123,341	120,722	2,527	15	77
Saab	111,201	917	-	-	27	112,145	108,362	1	49	3,733
Volkswagen	94,967	14,041	224	12	262	109,506	93,675	15,694	18	119
Opel	98,896	2,400	48	-	31	101,375	94,617	6,462	29	267
Volvo	80,385	3,138	13,105	3,748	771	101,147	79,235	21,188	81	643
Lada	93,455	1	-	-	22	93,478	92,910	4	135	429
Mercedes-Benz	36,139	5,574	8,733	461	2,374	53,281	5,174	48,070	8	29
Mazda	32,973	1,917	-	-	1	34,891	34,837	1	5	48
Peugeot	25,836	3,419	-	-	100	29,355	16,437	12,847	11	60
Renault	26,726	404	183	-	159	27,472	28,971	425	4	72
Skoda	22,698	1	-	-	-	22,699	22,687	-	1	11
Talbot (Chrysler)	20,843	202	-	-	2	21,047	18,978	9	-	2,060
Scania	-	-	11,715	3,521	565	15,801	3	15,798	-	-
Wartburg (AWE)	14,696	-	-	-	-	14,696	14,470	-	1	225
Morris	14,489	79	6	-	6	14,580	14,032	491	3	54
Vauxhall	13,993	-	-	-	-	13,993	13,941	10	3	39
Mitsubishi	13,253	336	156	-	12	13,757	12,465	1,288	1	3
B.M.W.	13,092	-	-	-	-	13,092	13,064	1	5	22
Moskvitsh	10,382	2,546	-	-	-	12,928	12,847	33	15	33
Honda	12,594	2	-	-	-	12,596	12,593	-	-	3
Bedford	280	7,440	2,553	17	459	10,749	790	9,955	-	4
Audi	10,162	-	-	-	-	10,162	8,436	1,704	3	19
Sisu	-	-	7,547	893	1,101	9,541	26	9,514	-	1
Citroen	8,952	426	-	-	28	9,406	8,721	656	2	27
Sunbeam	7,073	-	-	-	-	7,073	7,052	1	-	20
Polski-Fiat	6,669	211	-	-	-	6,880	6,863	1	3	13
Mini	5,666	29	-	-	-	5,695	5,690	-	-	5
Chevrolet	2,240	2,211	428	-	331	5,210	3,647	1,413	16	134
Dodge	4,062	252	516	9	267	5,106	4,261	683	34	128
Simca	4,445	568	-	-	-	5,013	5,005	-	-	8
Austin	3,217	12	13	-	18	3,260	3,220	24	1	15
Rover	2,833	177	6	-	225	3,241	1,901	1,137	6	197
Plymouth	3,159	3	-	-	32	3,194	3,083	25	7	79
Leyland	444	1,615	6	227	35	2,327	805	1,515	-	7
Isuzu	1,495	189	62	-	6	1,752	1,494	255	-	3
Triumph	1,563	44	-	-	-	1,607	1,599	-	-	8
Oldsmobile	1,421	-	-	-	11	1,432	198	1,232	-	2
Jeep, Willys	1,345	29	3	-	26	1,403	1,012	313	3	75
Suzuki	832	490	-	-	-	1,322	1,321	1	-	-
A.M.C. (Rambler)	1,307	2	-	-	-	1,309	1,253	19	-	37
Alfa Romeo	1,158	-	-	-	-	1,158	1,157	1	-	-
Daihatsu	876	-	1	-	-	877	875	2	-	-
Volga	831	4	-	-	2	837	381	446	-	10
Hanomag, Hano	44	589	138	1	39	811	61	749	-	1
Fargo	48	54	349	-	357	808	196	612	-	-
Hillman	540	-	-	-	-	540	521	18	-	1
Daf	503	-	28	3	4	538	503	35	-	-
Chrysler	527	-	-	-	-	527	511	2	-	14
Saviem	-	69	243	-	109	421	90	331	-	-
Neckar (NSU-F)	370	1	-	-	-	371	371	-	-	-
Lancia	352	-	-	-	-	352	352	-	-	-
Pontiac	306	-	-	-	-	306	299	3	-	4
Vanaja	-	-	105	45	140	290	12	278	-	-
Jaguar	269	-	-	-	-	269	264	-	-	5
Mercury	264	-	-	-	-	264	259	2	-	3
Commer	56	77	33	-	30	196	94	102	-	-
International	16	2	1	-	170	189	175	13	-	1
UAZ	68	107	-	-	11	186	142	19	-	25
MG	165	-	-	-	-	165	165	-	-	-
Teijo	-	148	-	-	1	149	147	-	1	1
Magirus-Deutz	-	-	110	-	15	125	-	125	-	-
O.K.W. (Donau)	98	1	-	-	-	99	99	-	-	-
Other	827	102	187	79	525	1,733	957	748	-	15
TOTAL	**1,352,055**	**108,684**	**52,998**	**9,066**	**9,896**	**1,532,697**	**1,309,617**	**212,860**	**542**	**9,678**

CENTRAL STATISTICAL OFFICE OF FINLAND

FRANCE - PRODUCTION 1960-1982

Motor Vehicles by Type

	Passenger Cars & Commercial Vehicles	Trucks	Road(1) Tractors	Special(1) Vehicles	Buses	Total
1960.....	1,175,301	191,465	2,961	500	2,444	1,369,210
1961.....	1,063,595	178,187	3,205	511	2,441	1,244,223
1962.....	1,340,328	193,306	3,214	381	2,499	1,536,133
1963.....	1,520,827	213,386	3,807	426	2,764	1,736,977
1964.....	1,390,312	222,822	4,066	365	2,762	1,615,896
1965.....	1,423,078	216,093	3,743	349	2,525	1,641,696
1966.....	1,785,906	235,784	4,099	208	2,862	2,024,552
1967.....	1,776,502	230,383	4,670	341	2,787	2,009,672
1968.....	1,833,047	239,837	5,168	275	2,733	2,075,617
1969.....	2,168,462	287,486	7,909	322	3,124	2,459,072
1970.....	2,458,038	288,940	7,174	390	3,108	2,750,086
1971.....	2,693,989	312,751	7,694	623	3,554	3,010,294
1972.....	2,992,959	332,099	8,547	607	3,262	3,328,320
1973.....	3,202,391	390,192	11,651	- *	3,596	3,596,179
1974.....	3,045,283	413,800	12,086	-	3,764	3,462,847
1975.....	2,546,175	311,734	7,455	-	3,396	2,861,305
1976.....	2,979,559	419,366	10,476	-	3,790	3,402,715
1977.....	3,092,439	412,277	9,759	-	3,165	3,507,881
1978.....	3,111,380	392,867	8,519	-	3,683	3,507,930
1979.....	3,220,394	389,735	7,655	-	3,329	3,613,458
1980.....	2,938,581	436,768	9,269	-	3,084	3,378,433
1981.....	2,611,864	404,690	8,712	-	2,816	3,019,370
1982.....	2,777,125	369,072	9,657	-	2,610	3,148,807

(1) Included with trucks.
* Starting with 1973, data not furnished for Special Vehicles.

NOTE: Starting with 1975, CKD shipments are excluded from production data.

CHAMBRE SYNDICALE DES CONSTRUCTEURS D'AUTOMOBILES

Production of Completely Knock-Down Motor Vehicles

	Passenger Cars	Trucks	Total
1970.....	212,641	33,728	246,369
1971.....	227,689	35,218	262,907
1972.....	273,558	37,307	310,865
1973.....	335,663	42,667	378,330
1974.....	346,498	41,276	387,774
1975.....	394,411	43,903	438,314
1976.....	408,197	31,332	439,529
1977.....	462,769	35,075	497,844
1978.....	508,246	58,822	567,068
1979.....	509,359	70,551	579,910
1980.....	549,030	65,232	614,262
1981.....	341,616	66,673	408,289
1982.....	309,101	95,156	404,257

L'ARGUS DE L'AUTOMOBILE ET DES LOCOMOTIONS

FRANCE - PRODUCTION 1970-1981

Commercial Vehicles by Weight Groups

Laden weight	0-2.5t.	2.5t-4t.	4t.-6t.	6t.-9t.	9t.-11.9t.	12t.-14.9t.	15t.-19.9t.	10t- & over	Road Tractors	Total
GASOLINE										
1970.....	177,594	28,202	4,188	444	596	-	-	-	24	211,048
1971.....	199,886	30,072	4,144	431	288	-	-	-	-	234,821
1972.....	213,810	31,541	3,272	366	175	-	-	-	-	249,164
1973.....	260,059	36,685	2,894	212	143	-	3	2	-	299,998
1974.....	275,654	30,816	1,266	256	137	-	-	-	-	308,129
1975.....	216,669	21,246	725	150	113	-	-	-	-	238,903
1976.....	265,390	28,517	834	78	207	-	-	-	-	295,026
1977.....	263,797	22,672	714	65	211	-	1	-	-	287,460
1978.....	246,443	21,867	461	60	168	-	-	-	-	268,999
1979.....	254,363	20,703	174	41	176	-	-	-	-	275,457
1980.....	276,059	19,612	122	6	183	-	-	-	-	295,982

	0-2.5t.	2.5t.-3.9t.	4t-5t.	5t-6t.	6.1t-8.9t.	9t.-11.9t.	12t.-14.9t.	15t.-19.9t.	20t. & Over	Road Tractors	Buses	Total
GASOLINE												
1981.....	243,875	18,052	8	127	3	141	42	-	-	-	-	243,875
1982.....	232,581	10,403	12	52	5	-	-	-	-	-	-	243,053

	0-2.5t.	2.5t.-4t.	4t.-6t.	6t.-9t.	9t.-11.9t.	12t.-14.9t.	15t.-19.9t.	20t. & Over	Road Tractors	Total
DIESEL										
1970.....	9,325	18,159	9,200	4,663	7,091	4,012	14,763	3,529	7,150	77,892
1971.....	10,681	21,754	6,695	3,708	5,189	5,105	13,790	3,314	7,694	77,930
1972.....	13,269	24,213	6,200	3,662	5,647	6,777	12,356	2,264	8,547	82,935
1973.....	13,844	28,241	7,244	3,205	5,389	5,893	12,179	2,548	11,651	90,194
1974.....	15,482	34,592	9,675	3,733	5,591	6,684	14,132	3,696	12,086	105,671
1975.....	18,997	30,404	9,461	2,119	7,633	11,922	13,940	2,566	7,455	104,497
1976.....	21,848	41,704	11,952	3,847	9,079	10,419	12,155	2,863	10,473	134,340
1977.....	27,651	41,609	10,320	3,414	10,281	9,129	10,499	2,206	9,759	124,817
1978.....	26,014	45,297	7,726	8,053	9,088	7,062	8,512	1,597	8,519	123,868
1979.....	22,416	38,930	9,108	9,351	9,240	7,834	7,470	2,384	7,655	114,278
1980.....	31,222	48,559	10,406	9,115	9,703	10,893	8,565	3,054	9,269	140,786

	0-2.5t.	2.5t.-3.9t.	4t.-5t.	5t.-6t.	6.1t-8.9t.	9t.-11.9t.	12t.-14.9t.	15t.-19.9t.	20t. & Over	Road Tractors	Buses	Total
DIESEL												
1981.....	51,453	43,900	2,048	3,754	2,586	6,732	12,148	7,505	3,604	8,712	2,816	145,258
1982.....	51,296	30,247	3,180	2,527	2,273	5,256	10,113	7,296	4,174	9,657	2,610	128,629

	0-2.5t.	2.5t.-4t.	4t.-6t.	6t.-9t.	9t.-11.9t.	12t.-14.9t.	15t.-19.9t.	20t. & Over	Road Tractors	Total
TOTAL TRUCKS										
1970.....	186,919	46,361	13,388	5,107	7,687	4,012	14,763	3,529	7,174	288,940
1971.....	210,567	51,826	10,839	4,139	5,477	5,105	13,790	3,314	7,694	312,751
1972.....	227,079	55,754	9,472	4,028	5,822	6,777	12,356	2,264	8,547	332,099
1973.....	273,903	64,926	10,138	3,417	5,532	5,893	12,182	2,550	11,651	390,192
1974.....	291,136	65,408	10,941	3,989	5,728	6,684	14,132	3,696	12,086	413,800
1975.....	235,666	51,650	10,186	2,269	7,746	11,922	13,940	2,566	7,455	343,400
1976.....	287,238	70,221	12,786	3,925	9,286	10,419	12,155	2,863	10,473	419,366
1977.....	291,448	64,281	11,034	3,479	10,442	9,129	10,499	2,206	9,759	412,277
1978.....	274,457	67,164	8,187	8,113	9,256	7,062	8,512	1,597	8,519	392,867
1979.....	276,779	59,633	9,282	9,392	9,416	7,834	7,470	2,384	7,655	389,735
1980.....	307,281	68,171	10,528	9,121	9,886	10,893	8,565	3,054	9,269	436,768

	0-2.5t.	2.5t.-3.9t.	4t-5t.	5t-6t.	6.1t-8.9t.	9t.-11.9t.	12t.-14.9t.	15t.-19.9t.	20t. & Over	Road Tractors	Buses	Total
TOTAL TRUCKS												
1981.....	295,328	61,952	2,056	3,881	2,589	6,873	12,190	7,505	3,604	8,712	2,816	407,506
1982.....	283,877	40,650	3,192	2,579	2,278	5,256	10,113	7,296	4,174	9,657	2,610	371,682

CHAMBRE SYNDICALE DES CONSTRUCTEURS D'AUTOMOBILES

Motor Vehicles by Fuel Type

	PASSENGER CARS		TRUCKS		ROAD TRACTORS		BUSES		TOTAL	
	Gas	Diesel	Gas	Diesel	Gas	Diesel	Gas	Diesel	Gas	Diesel
1950....	257,292	-	86,747	10,547	77	610	164	2,115	344,280	13,272
1951....	319,881	-	110,723	11,404	43	951	242	2,411	430,889	14,766
1952....	369,938	-	114,653	11,193	129	940	320	1,789	485,040	13,922
1953....	371,168	-	113,211	9,778	180	857	272	1,882	484,831	12,517
1954....	444,242	-	137,536	13,484	464	1,129	330	2,855	582,572	17,468
1955....	561,465	-	144,162	14,486	384	1,596	249	2,719	706,260	18,801
1963....	1,507,717	13,110	170,873	38,706	78	3,729	33	2,731	1,678,701	58,276
1964....	1,374,784	15,528	172,001	46,755	25	4,041	23	2,739	1,546,833	69,063
1965....	1,411,192	11,886	172,703	39,647	14	3,729	37	2,488	1,583,946	57,750
1966....	1,772,033	13,873	182,859	46,688	23	4,214	537	2,325	1,955,452	67,100
1967....	1,759,883	16,619	180,225	45,488	6	4,664	31	2,756	1,940,145	69,527
1968....	1,813,148	19,899	193,760	40,909	10	5,158	-	2,733	2,006,918	68,699
1969....	2,135,329	33,133	211,573	68,004	13	7,896	8	3,116	2,346,923	112,149
1970....	2,419,249	38,789	211,024	70,742	24	7,150	-	3,108	2,630,297	119,789
1971....	2,646,298	47,691	234,879	70,178	-	7,694	-	3,554	2,881,177	129,117
1972....	2,940,015	52,944	249,164	74,388	-	8,547	-	3,262	3,189,179	139,141
1973....	3,151,512	50,879	299,998	78,543	-	11,651	-	3,596	3,451,510	144,669
1974....	2,969,065	76,218	308,129	93,585	-	12,086	-	3,764	3,276,194	184,653
1975....	2,360,593	185,582	207,237	97,042	-	7,455	-	3,396	2,567,830	293,475
1976....	2,748,147	231,412	295,023	113,867	-	10,476	-	3,790	3,043,170	359,545
1977....	2,919,678	172,761	287,460	115,058	-	9,759	-	3,165	3,207,138	300,743
1978....	2,954,298	157,082	268,999	115,349	-	8,519	-	3,683	3,223,297	284,633
1979....	3,028,652	191,742	275,457	106,623	-	7,655	-	3,329	3,304,109	309,349
1980....	2,702,348	236,233	295,982	131,517	-	9,269	-	3,084	2,998,330	380,103
1981....	2,341,107	270,757	262,248	133,730	-	8,712	-	2,816	2,603,355	416,015
1982....	2,502,892	274,233	243,053	116,362	-	9,657	-	2,610	2,745,945	402,862

CHAMBRE SYNDICALE DES CONSTRUCTEURS D'AUTOMOBILES

FRANCE - PRODUCTION 1946-1982

Motor Vehicles by Manufacturer

	RENAULT			CITROEN		
	Passenger Cars	Commercial Vehicles	Total	Passenger Cars	Commercial Vehicles	Total
1946.....	8,491	20,345	28,836	12,654	11,791	24,445
1947.....	18,944	25,210	44,154	22,879	6,102	28,981
1948.....	29,917	37,808	67,725	34,164	8,621	42,785
1949.....	63,920	44,534	108,454	49,424	14,498	63,922
1950.....	83,107	50,809	133,916	64,761	17,007	81,768
1951.....	97,892	69,367	167,259	78,188	22,973	101,161
1952.....	121,026	50,987	172,013	88,626	29,048	117,674
1953.....	120,460	41,271	161,731	102,168	35,387	137,555
1954.....	157,701	42,928	200,629	102,758	51,296	154,054
1955.....	176,260	45,525	221,785	122,442	59,382	181,824
1956.....	214,921	46,939	261,860	129,900	61,003	190,903
1957.....	265,522	48,607	314,129	139,706	66,432	206,138
1958.....	363,924	43,937	407,861	178,858	67,447	246,305
1959.....	457,894	36,171	494,065	213,162	73,731	286,893
1960.....	464,122	58,746	522,868	231,736	84,482	316,218
1961.....	309,744	43,527	353,271	250,662	86,654	337,316
1962.....	471,288	65,667	536,955	308,925	82,859	391,784
1963.....	559,408	79,789	639,197	351,321	86,478	437,799
1964.....	421,808	71,847	493,655	368,532	96,427	464,959
1965.....	479,707	72,206	551,913	401,439	84,057	485,496
1966.....	666,224	71,755	737,979	451,875	83,103	534,978
1967.....	706,622	70,846	777,468	419,245	80,785	500,030
1968.....	734,455	72,952	807,407	384,040	76,672	460,712
1969.....	911,264	98,108	1,009,372	425,508	80,489	505,997
1970.....	1,055,803	103,942	1,159,745	471,078	69,079	540,157
1971.....	1,069,070	105,244	1,174,314	578,328	85,297	663,625
1972.....	1,202,486	115,841	1,318,327	648,956	87,595	736,551
1973.....	1,292,991	121,572	1,414,563	658,829	92,628	751,457
1974.....	1,355,799	131,729	1,487,528	598,744	89,856	688,600
1975.....	1,293,551	98,397	1,391,948	623,683	68,847	692,530
1976.....	1,218,358	147,084	1,365,442	614,321	64,928	679,249
1977.....	1,259,038	139,512	1,398,550	667,280	68,779	736,059
1978.....	1,240,941	131,143	1,372,084	678,949	55,497	734,446
1979.....	1,405,330	141,046	1,546,376	679,327	48,251	727,578
1980.....	1,492,339	220,846*	1,713,185	536,366	49,034	585,400
1981.....	1,295,713	230,902*	1,526,615	533,922	44,559	578,481
1982.....	1,491,853	227,965*	1,719,818	522,317	29,946	552,263

* Starting 1980 truck data includes Renault V.I.

CHAMBRE SYNDICALE DES CONSTRUCTEURS D'AUTOMOBILES

FRANCE PRODUCTION 1946-1982 (continued)

Motor Vehicles by Manufacturer

	PEUGEOT			CHRYSLER-FRANCE		
	Passenger Cars	Trucks	Total	Passenger Cars	Trucks	Total
1946.....	2,142	11,626	13,768	5,770	2,469	8,239
1947.....	12,955	13,449	26,404	7,650	4,138	11,788
1948.....	19,130	14,507	33,637	9,271	8,900	18,171
1949.....	30,500	13,750	44,250	21,471	5,497	26,968
1950.....	48,177	14,307	62,484	28,995	2,471	31,466
1951.....	57,462	23,366	80,828	40,991	1,504	42,495
1952.....	64,420	24,851	89,271	69,030	32	69,062
1953.....	67,689	25,508	93,197	50,996	10,577	61,573
1954.....	73,598	31,413	105,011	74,213	18,226	92,439
1955.....	92,086	32,654	124,740	141,900	16,704	158,604
1956.....	112,223	29,393	141,616	160,761	18,323	179,084
1957.....	126,902	9,619	166,521	151,405	19,128	170,533
1958.....	145,346	43,368	188,714	189,010	17,742	206,752
1959.....	154,729	49,124	203,853	225,897	9,474	235,371
1960.....	173,571	44,938	218,509	204,213	20,499	224,712
1961.....	193,338	43,299	236,637	201,621	16,335	217,956
1962.....	217,840	41,030	258,870	245,900	13,541	259,441
1963.....	273,185	15,984	289,169	272,202	8,656	280,858
1964.....	265,698	13,686	279,384	271,154	12,951	284,105
1965.....	260,141	31,035	291,176	237,486	6,124	243,610
1966.....	332,184	41,370	373,554	327,433	5,605	333,038
1967.....	374,028	31,286	405,314	275,785	5,536	281.321
1968.....	362,207	40,622	402,829	350,083	-	350,083
1969.....	440,717	48,361	489,078	388,276	-	388,276
1970.....	525,201	51,451	576,652	402,870	-	402,870
1971.....	559,480	61,513	620,993	484,267	-	484,267
1972.....	603,421	67,718	671,139	534,456	32	534,488
1973.....	684,538	81,440	765,978	560,498	27,641	588,139
1974.....	634,479	96,290	730,769	444,028	24,362	468,390
1975.....	578,125	81,652	659,777	449,013	24,783	473,796
1976.....	655,760	102,810	758,570	482,696	27,957	510,653
1977.....	676,109	105,786	781,895	476,565	28,533	505,098
1978.....	742,303	119,500	861,803	430,694	24,574	455,268
1979.....	754,448	111,017	865,465	TALBOT		
1980.....	607,033	127,428	734,461	302,843	24,517	327,360
1981.....	569,287	108,286	677,573	212,942	15,465	228,407
1982.....	536,500	92,889	629,389	226,455	15,577	242,032

CHAMBRE SYNDICALE DES CONSTRUCTEURS D'AUTOMOBILES

FRANCE - EXPORTS 1950-1982

Motor Vehicles by Type

	Passenger Cars	Trucks	Road Tractors	Special Vehicles	Buses	Total	Total Exports to U.S.A.
1950.....	93,701	27,098	95	45	832	121,771	2,910
1951.....	92,750	31,866	186	34	865	125,701	N.A.
1952.....	80,492	24,648	166	111	627	106,044	572
1953.....	85,677	27,067	96	198	548	113,586	905
1954.....	105,276	35,117	113	60	650	141,216	1,518
1955.....	139,964	32,310	205	90	540	173,109	7,203
1956.....	162,442	30,813	251	113	399	194,018	11,917
1957.....	223,865	40,363	416	134	245	265,023	51,269
1958.....	326,978	46,239	492	102	431	374,242	107,634
1959.....	545,866	56,808	407	112	462	603,655	187,227
1960.....	508,992	71,209	529	83	331	581,144	82,452
1961.....	422,831	59,951	441	122	431	483,776	42,317
1962.....	490,242	62,129	190	75	249	552,885	41,911
1963.....	529,907	73,677	369	67	309	604,329	35,567
1964.....	478,822	72,229	536	56	564	552,207	43,460
1965.....	528,736	83,574	299	52	440	613,101	30,176
1966.....	697,892	88,597	389	38	518	787,434	36,706
1967.....	738,402	95,726	516	35	359	835,038	31,052
1968.....	872,456	84,471	535	83	423	957,968	40,977
1969.....	1,070,325	102,967	811	57	634	1,174,794	30,351
1970.....	1,394,460	129,382	1,055	55	470	1,525,422	42,873
1971.....	1,486,375	143,802	838	81	476	1,631,572	27,813
1972.....	1,651,333	116,371	751	84	677	1,769,216	16,544
1973.....	1,781,800	146,903	1,505	*	939	1,931,147	13,399
1974.....	1,765,297	178,910	3,270	*	1,085	1,948,562	22,735
1975.....	1,769,887	163,130	3,997	*	1,318	1,938,332	19,192
1976.....	1,910,904	171,729	2,513	*	828	2,085,974	21,177
1977.....	2,084,473	180,978	364	*	2,251	2,268,066	26,694
1978.....	2,087,290	209,418	2,260	*	400	2,299,368	31,822
1979.....	2,207,263	229,387	2,298	*	907	2,439,855	33,522
1980.....	2,001,396	214,269	2,437	*	848	2,218,950	51,638
1981.....	1,663,170	193,881	3,894	*	245	1,861,190	46,578
1982.....	1,679,139	180,112	3,692	*	523	1,863,466	115,636

* Included with trucks.
Export data also include CKD shipments.

L`ARGUS DE L`AUTOMOBILE ET DES LOCOMOTIONS

FRANCE - EXPORTS 1979-1982

Passenger Cars by Country of Destination

Country of Destination	1982	1981	1980	1979
EUROPE				
Germany, West	161,220	183,928	202,939	272,352
Belgium-Luxembourg	92,822	80,834	105,366	120,488
Denmark	3,125	5,763	4,059	18,052
Greece	8,082	3,682	-	
Ireland	9,934	12,795	12,036	13,207
Italy	330,107	314,546	381,626	315,920
The Netherlands	78,003	79,228	84,063	141,026
United Kingdom	128,929	118,633	156,071	219,819
EEC	**818,222**	**799,459**	**946,760**	**1,100,864**
Germany, East	1,223	3,869	(1)	(1)
Austria	24,825	22,987	35,775	43,463
Spain	141,574	109,665	100,640	98,774
Finland	10,406	7,942	8,148	7,387
Greece	-		(1)	13,450
Iceland	(1)	(1)	(1)	(1)
Norway	7,769	7,814	8,252	11,868
Portugal	17,740	19,182	14,729	10,779
Romania	(1)	(1)	(1)	(1)
Sweden	7,602	4,441	13,060	14,040
Switzerland	42,861	43,518	51,821	58,788
Czechoslovakia	(1)	105	601	269
Turkey	(1)	(1)	(1)	113
Yugoslavia	20,636	16,527	22,054	43,050
Others	(1)	(1)	(1)	(1)
Export Other Countries	**274,636**	**236,246**	**255,080**	**302,981**
Exports of built-up Vehicles	**1,092,858**	**1,035,705**	**1,201,840**	**1,403,845**
Export of Built-up and KD Shipments				
Spain	288,699	296,834	350,455	397,210
Romania	(1)	(1)	73,999	74,147
United Kingdom	156,466	139,205	134,919	252,267
Turkey	14,540	7,340	15,463	19,338
Other Countries	822,355	807,407	945,129	1,084,139
Total Exports	**1,282,060**	**1,250,786**	**1,585,965**	**1,827,101**
AFRICA				
Algeria	1,020	1,387	3,615	2,770
Benin	666	610	418	896
Cameroon	2,482	2,419	2,173	3,030
Carnaries (Iles)	(1)	462	777	1,312
Congo (Brazzaville)	782	757	815	614
Ivory Coast	5,117	3,225	5,064	6,433
Egypt	2,003	2,429	1,721	2,850
Gabon	938	1,010	1,091	1,029
Ghana	(1)	(1)	(1)	(1)
Upper Volta	(1)	288	609	617
Kenya	(1)	267	1,014	853
Libya	(1)	15,586	7,287	18,412
Madagascar	(1)	(1)	260	1,516
Mali	(1)	(1)	460	723
Morocco	11,238	9,074	9,966	11,486
Maurice Mauritius	(1)	(1)	(1)	(1)
Mauritania	(1)	(1)	(1)	(1)
Niger	(1)	579	868	828
Nigeria	54,200	72,436	61,133	37,616
Republic S. Africa	10,273	22,869	22,439	15,759
Reunion	5,053	3,916	3,322	5,483
Senegal	1,775	1,234	1,798	2,737
Togo	642	674	663	861
Tunisia	2,894	1,950	1,961	1,926
Zaire	1,107	1,001	931	983
Zimbabwe (Rhodesia)	1,575	2,544	955	(1)
Others	(1)	(1)	(1)	(1)
Total (Complete Units)	**103,765**	**144,726**	**129,341**	**118,734**

Country of Destination	1982	1981	1980	1979
ASIA				
Saudi Arabia	7,027	2,572	1,151	1,527
Indonesia	2,850	1,205	950	328
Iraq	(1)	(1)	(1)	(1)
Iran	4,607	15,718	12,936	4,324
Israel	22,683	17,219	1,984	7,982
Japan	(1)	545	883	1,935
Kuwait	1,064	615	1,024	1,119
Libya	1,069	793	785	1,428
Malaysia	(1)	512	766	1,574
Qatar	690	506	(1)	(1)
Syria	400	1,082	966	701
Taiwan	4,159	795	1,208	511
Thailand	3,243	1,245	272	2,142
Others	(1)	(1)	(1)	(1)
Total (Complete Units)	**47,792**	**42,301**	**22,825**	**23,571**
AMERICA				
Argentina	11,668	17,953	11,899	4,464
Canada	21,314	4,799	11,639	10,851
Chile	2,435	17,170	15,837	12,756
Colombia	5,122	10,836	11,885	18,067
United States	111,053	46,578	51,638	33,522
Guadeloupe	4,139	3,107	2,607	3,628
Fr Guyana	1,148	857	1,007	781
Martinique	4,101	3,693	2,582	3,017
Mexico	17,550	23,384	24,897	15,392
Panama	(1)	(1)	(1)	(1)
Peru	235	672	(1)	(1)
Dominican Republic	(1)	203	661	870
Uruguay	880	1,782	779	28
Venezuela	4,005	6,420	7,550	4,799
Others	(1)	(1)	(1)	(1)
Exports of Built-up Vehicles	**185,655**	**141,420**	**142,981**	**108,375**
Exports of Built-up and KD Shipments				
Argentina	16,603	68,540	97,318	90,567
Other Countries	173,987	123,461	131,082	103,911
Total Exports	**209,590**	**192,001**	**228,400**	**194,478**
AUSTRALIA-OCEANIA				
Australia	3,18	2,627	2,398	4,851
New Caledonia	1,86	1,908	2,075	2,048
New Zealand	43	393	570	667
Fr Polynesia	1,417	1,078	1,197	1,633
Others	(1)	(1)	(1)	(1)
Total (Complete Units)	**7,066**	**5,613**	**6,240**	**9,199**
TOURIST DELIVERIES				
Total (Complete Units)	**13,116**	**11,665**	**15,933**	**18,204**
TOTAL EXPORTS TO ALL COUNTRIES				
Total (Complete Units)	**1,463,502**	**1,393,602**	**1,529,652**	**1,697,904**
Exports of Built-up and KD Shipments of Passenger Cars				
TOTAL	**1,679,139**	**1,663,170**	**2,001,396**	**2,207,263**

(1) Exports of less than 500 units included in total.

L'ARGUS DE L'AUTOMOBILE ET DES LOCOMOTIONS

FRANCE - IMPORTS 1950-1982

Motor Vehicles by Type

	ALL IMPORTS				IMPORTS FROM U.S.A.		
	Passenger Cars & Light Commercial Vehicles	Trucks	Buses	Total	Passenger Cars & Light Commercial Vehicles	Trucks & Buses	Total
1950.....	4,251	565	-	4,816	1,725	82	1,807
1951.....	11,561	1,836	-	13,397	1,881	223	2,104
1952.....	7,847	793	-	8,640	1,941	65	2,006
1953.....	6,053	640	-	6,693	2,011	73	2,084
1954.....	7,753	529	-	8,282	3,286	50	3,336
1955.....	10,067	745	-	10,812	4,611	232	4,843
1956.....	9,959	1,220	-	11,179	3,013	296	3,309
1957.....	8,226	1,281	-	9,507	1,549	486	2,035
1958.....	8,706	1,214	-	9,920	1,363	431	1,794
1959.....	11,439	2,469	-	13,908	893	368	1,261
1960.....	25,990	4,052	-	30,042	2,291	418	2,709
1961.....	80,725	5,016	-	85,741	1,509	212	1,721
1962.....	107,662	10,242	-	117,904	1,436	251	1,687
1963.....	147,157	11,709	702	159,568	1,596	417	2,013
1964.....	158,345	13,305	906	172,556	1,788	483	2,271
1965.....	147,089	11,222	916	159,227	2,222	612	2,834
1966.....	186,751	13,965	536	201,252	1,386	279	2,165
1967.....	185,319	15,422	544	201,285	1,742	266	2,008
1968.....	284,842	21,372	635	306,350	1,310	251	1,561
1969.....	349,028	33,539	825	383,392	598	255	853
1970.....	298,730	28,371	460	327,561	570	293	863
1971.....	357,511	38,077	748	396,336	331	368	699
1972.....	412,516	46,495	758	459,769	410	245	655
1973.....	462,900	47,634	581	511,115	536	387	923
1974.....	375,613	54,036	654	430,303	435	346	781
1975.....	399,362	40,100	736	440,198	659	292	951
1976.....	603,917	90,973	1,043	695,933	923	308	1,231
1977.....	574,539	95,139	1,014	670,692	598	317	915
1978.....	564,068	83,287	1,314	648,669	769	303	1,072
1979.....	604,403	106,599	1,409	712,411	1,796	404	2,200
1980.....	675,023	113,655	1,451	790,129	1,335	444	1,779
1981.....	786,306	115,165	1,219	902,690	1,062	295	1,357
1982.....	991,671	125,621	1,474	1,118,766	668	1,894	2,562

CHAMBRE SYNDICALE DES CONSTRUCTEURS D'AUTOMOBILES

Motor Vehicles by Country of Origin

	Passenger Cars		Trucks		Buses		Total	
	1982	1981	1982	1981	1982	1981	1982	1981
Germany, West.....	330,920	274,988	33,422	29,531	1,002	1,005	365,344	305,524
Canada.....	4	91	17	106	-	-	21	197
Spain.....	211,129	161,576	13,897	21,677	3	10	225,029	183,263
U.S.A.....	668	1,062	1,893	294	1	1	2,562	1,357
United Kingdom.....	37,477	26,946	5,017	4,972	-	1	42,494	31,919
Italy.....	118,013	94,543	41,605	35,076	187	36	159,805	129,655
Japan.....	68,574	51,083	6,575	5,251	-		75,149	56,334
The Netherlands.....	8,118	7,482	3,472	4,671	32	21	11,622	12,174
Poland.....	3,046	3,266	72	1	-	-	3,118	3,267
Sweden.....	4,334	3,593	3,231	3,212	6	8	7,571	6,813
Czechoslovakia.....	4,300	3,747	6	29	-	-	4,306	3,776
Belgium.....	137,668	105,934	9,717	7,392	232	136	147,617	113,462
U.S.S.R.....	27,870	21,262	6	18	-	-	27,876	21,280
Yugoslavia.....	21,802	20,920	-	-	-	-	21,802	20,920
Others.....	17,748	9,813	6,691	2,935	11	1	24,450	12,749
TOTAL.....	**991,671**	**786,306**	**125,621**	**115,165**	**1,474**	**1,219**	**1,118,766**	**902,690**

DOUANES FRANCAISES

IMPORT FRANCE

FRANCE - NEW REGISTRATIONS 1981-1982

Motor Vehicles by Type and Make

	Passenger Cars		Commercial Vehicles*		TOTAL	
	1981	1982	1981	1982	1981	1982
Alpine	528	-	-	-	528	-
Berliet	-	-	407	160	407	160
Cournil	-	-	-	141	-	141
Citroen	260,286	248,975	49,668	55,362	309,954	304,337
Peugeot	256,287	261,394	42,627	47,367	298,914	308,761
Renault	712,667	804,968	158,829	163,817	871,496	968,785
Talbot-Matra	88,471	2,318	7,810	1,124	96,281	3,442
Talbot	-	109,201	-	6,295	-	115,496
Talbot-Sunbeam	-	91	-	-	-	91
Saviem	-	-	495	101	495	101
Sovam	-	-	100	69	100	69
Unic Fiat	-	-	7,585	9,669	7,585	9,669
C.B.M.	-	-	91	-	91	-
Others	84	61	450	661	534	722
TOTAL FRENCH MAKES	**1,318,323**	**1,427,008**	**268,060**	**284,766**	**1,586,383**	**1,711,774**
Alfa Romeo	24,923	31,761	-	-	24,923	31,761
Austin	7,365	16,888	-	-	7,365	16,888
Audi	20,283	23,725	-	-	20,283	23,725
Autobianchi	-	9,620	-	-	-	9,620
Bedford/Vauxhall	3	-	1,838	1,060	1,841	1,060
B.M.W.	24,521	33,467	-	-	24,521	33,467
B.L.M.C.	-	-	-	1,179	-	1,179
British Leyland	-	-	1,792	-	1,792	-
Buick	-	249	-	-	-	249
Daf	-	-	1,653	1,802	1,653	1,802
Datsun	13,822	17,726	824	1,291	14,646	19,017
Dodge	-	-	778	691	778	691
Ebro	-	-	311	296	311	296
Fiat	74,159	83,995	8,876	10,902	83,035	94,897
Ford (E.E.C.)	101,332	132,815	8,108	9,315	109,440	142,130
Ford (U.S.)	4	-	-	-	4	-
General Motors (U.S.)	667	-	23	-	690	-
Honda	6,649	9,143	911	788	7,560	9,931
Innocenti	-	838	-	21	-	859
Jaguar	-	112	-	-	-	112
Jeep	-	-	-	1,179	-	1,179
Kassbohrer	-	-	507	542	507	542
Lada	19,324	23,613	420	572	19,744	24,185
Lancia	8,407	7,736	-	-	8,407	7,736
Magirus	-	-	700	918	700	918
M.A.N.	-	-	185	334	185	334
Mazda	12,568	15,383	855	885	13,423	16,268
Mercedes	16,258	17,853	14,395	15,863	30,653	33,716
Mini	9,195	7,981	-	-	9,195	7,981
Mitsubishi	3,213	4,032	-	-	3,213	4,032
M.G.	-	1,010	-	-	-	1,010
Morris	792	-	9	-	801	-
Oldsmobile	-	20	-	-	-	20
Opel	34,000	51,541	721	1,539	34,721	53,080
Polski Fiat	-	1,883	-	-	-	1,883
Porsche	1,283	1,538	-	-	1,283	1,538
Princess	-	11	-	-	-	11
Rover	2,385	2,603	-	1,393	2,385	3,996
Saab/Scania	350	334	1,339	1,468	1,689	1,802
Seat	9	-	-	-	9	-
Skoda-Tatra	3,892	3,845	15	-	3,907	3,845
Sunbeam	1,529	-	-	-	1,529	-
Toyota	10,509	13,515	5,610	6,309	16,119	19,824
Triumph	621	3,591	-	-	621	3,591
Unimog	-	-	-	164	-	164
Volkswagen	101,929	100,685	12,175	14,649	114,104	115,334
Volvo	9,789	10,897	3,562	3,853	13,351	14,750
Zastava	1,203	759	-	-	1,203	759
Others	5,519	313	824	889	6,343	1,202
TOTAL IMPORTED MAKES	**516,503**	**629,482**	**66,431**	**77,902**	**582,934**	**707,384**
ALL MAKES	**1,834,826**	**2,056,490**	**334,491**	**362,668**	**2,169,317**	**2,419,158**

* Includes buses.

L'ARGUS DE L'AUTOMOBILE ET DES LOCOMOTIONS

FRANCE - NEW REGISTRATIONS 1981-1982

Passenger Cars by Manufacturer and Model

Makes & Models	Engine in CM³	1982	1981
FRENCH PASSENGER CARS			
ALPINE RENAULT		701	528
A 310	2,664	701	528
CITROEN		248,975	260,286
2 CV 6	602	36,453	43,368
Dyane 6	602	5,749	8,348
LN	602	18	6
LNA	652	12,181	14,633
LNA 11 E/RE	1,124	2,229	-
Visa Sp./Club	652	10,323	11,591
Visa 2 sp./Club	652	28,091	28,238
Visa Super	1,124	17	7,167
Visa L Super E	1,124	47,276	30,665
Visa Super X	1,219	5	2,029
Visa 2 Super X	1,219	2,572	3,017
Visa 2 Chrono	1,360	1,733	-
Visa GT	1,360	5,051	-
GS Special	1,129	2	100
GS Club/Pall. X2	1,222	10	10
GS X3	1,299	1	8
GSA	1,129	4,429	21,287
GSA Club/Pall./X3/Sp/X1	1,299	46,464	49,754
CX 20/20 TRE/Refl. Arb	1,995	11,865	12,906
CX 2000	1,985	2	5
CX 2400/IE	2,347	155	3,997
CX Pallas/IE	2,347	1,256	533
CX GTI/IE	2,347	3,223	1,862
CX Prestige	2,347	363	579
CX 2500 D	2,500	15,483	20,140
BX 14 E/RE	1,360	3,379	-
BX 16 RS/TRS	1,580	5,586	-
Others		57	43
PEUGEOT		261,394	256,287
104 GL/GL S/ZL	954	131	13,899
104 GR/GL6/ZR/S/Z/ZS	1,124	69,352	70,511
104 SR	1,219	11,216	8,131
104 S/ZS	1,360	10,157	9,709
304 SL/GL/SLS	1,290	2	12
305 GL	1,290	12,204	16,219
305 GL/GR/S/SR	1,472	70,554	63,075
305 GLD/SRD	1,548	17,700	21,271
305 GLD	1,905	8,190	-
504 GR/SR	1,796	826	2,341
504 GL/GR/TI	1,971	921	2,101
504 GL/GR/SR D	2,112	158	2,466
504 GL/GR Diesel	-	-	3,205
504 GL/GR/SR Diesel	2,304	2,078	-
594 TI	2,664	18	74
505 GR	1,796	33	86
505 GR/SR/GL/STI	1,971	23,916	12,576
505 STI/TI	1,995	45	4,084
505 Turbo	2,155	22	-
505 STI	2,165	5,800	1,821
505 GRD/srd Turbo D	2,304	9,970	17,159
505 GRD/srd	2,448	14,138	3,216
505 GLD Diesel	3,044	784	-
604 GR/SR Turbo D	2,304	1,851	2,923
604 SL/TI/STI	2,664	1,307	1,397
Others		1	11
RENAULT		804,267	712,967
4 TL	782	20,404	33,997
4 L/TL	845	14,261	74
4 GTL	1,108	34,897	36,259
5 L	845	50,804	28,940
5 TL	956	3	10
5 TL/GTL	1,108	176,048	223,634
5 GTL/TS	1,289	215	13,258
5 TS/TX	1,397	22,997	11,709
5 BVA	1,397	5,947	-
5 Alpine	1,397	18	2,858
5 Turbo/Alpine Turbo	1,397	16,217	3,376
9 C/TC/GTC	1,108	12,996	13,450
9 TL/GTL/TLE	1,397	107,907	17,295
9 GTS/TSE	1,397	31,744	8,674
9 BVA	1,397	6,422	-
9 TD/E/GTD D	1,596	779	-
12 L/TL/TR/TS	1,289	7	37
14 TL/GTL/TS	1,218	17,169	41,374
14 GTL/TS	1,360	25,734	28,880
16 TL	1,565	2	13
16 TL/TX	1,647	1	10
Fuego TL/GTL	1,397	6,139	14,474
Fuego GTL/TS/GTS	1,647	4,294	4,408
Fuego TX/GTX	1,995	1,489	3,746
Fuego BVA	1,995	179	-
Fuego Turbo D	2,068	1,243	-
18 L/TL/GTL	1,397	14,543	58,315
18 TS/GTL/GTS	1,647	50,156	30,882
18 Turbo	1,565	10,953	14,281
18 TX/GTX	1,995	9	-
18 TD/GTD	2,068	40,562	51,142
RENAULT (con't)			
20 TL/GTL	1,647	4	2,394
20 LS/TS	1,995	25,024	25,536
20 TD/GTD	2,068	13,084	14,237
20 TX	2,165	6,639	5,131
20/30 Turbo D	2,068	12,128	3,677
30 TS/TX	2,664	3,211	4,359
Others		47	87
TALBOT		109,201	84,920
Samba	954	32	-
Samba GL/LS	1,124	36,726	9,759
Samba Rallye	1,219	259	-
Samba GLS	1,360	7,435	7
1100	1,118	86	2,327
Horizon LS	1,118	10,144	11,234
Horizon GL	1,294	11	171
Horizon GL/GLS/SX	1,442	22,587	27,777
Horizon Premium	1,592	1,047	-
Horizon LD/EXD	1,905	3,340	-
1307 S/1308 GT	1,442	1	19
1510 LS	1,294	20	2,881
1510 GL/LS/GLS	1,442	3,563	6,103
1510 GLS/SX	1,592	3,004	3,394
Solara GL/LS	1,442	6,474	8,420
Solara GLS/SX	1,592	11,118	12,047
180 et 2 litres	1,981	-	89
Tagora GL/GLS	2,155	1,374	3,183
Tagora Diesel	2,304	1,068	816
Tagora SX	2,664	311	182
Others		1	14
TALBOT MATRA		2,318	3,551
Bagheera	1,442	-	3
Rancho	1,442	1,350	1,554
Murena	1,592	574	1,376
Murena	2,155	494	618
OTHER FRENCH CARS		61	84
TOTAL FRENCH CARS		1,426,917	1,318,323
IMPORTED CARS			
ALFA ROMEO		31,761	24,923
Alfasud	1,186	1	35
Alfasud	1,286	2	-
Alfasud	1,351	4,489	6,074
Alfasud	1,490	11,911	8,493
Alfetta 1.6l	1,570	2	19
Alfetta 1.8l	1,779	631	365
Alfetta 2000	1,962	4,713	3,182
Alfetta 2000 Diesel	1,995	368	423
Alfetta 250C	2,442	660	553
Giulietta 1.6l	1,570	2,711	1,363
Giulietta 1.8l	1,779	3,441	1,681
Giulietta 2000	1,962	2,625	1,602
2000	1,962	119	99
Alfa 6	2,492	88	130
AMERICAN MOTORS		3	19
AUDI		23,725	20,283
80 L	1,372	-	838
80 CL/GL	1,297	3,038	520
80 L/GL Diesel	1,588	4,778	3,325
80 GLE/GLS	1,588	5,930	5,411
80 CD	1,921	1,247	182
100 L/GL	1,588	1,506	2,218
100 CC	1,781	453	-
100 CC/CS/CD	1,921	352	-
100 L/GL/CC/CS/CD Diesel	1,986	1,465	2,810
100 L/GL/CD/C/CL	2,144	1,841	1,360
200 5T	2,144	900	1,043
GT 5/GT 5S	1,921	1,292	2,162
Quattro Turbo	1,921	63	79
Quattro GT 5 S	2,144	660	128
AUSTIN		24,831	16,883
Allegro 1100	1,098	2	139
Allegro 1300	1,275	-	12
Allegro 1500	1,485	96	538
Metro 1000	998	14,936	5,455
Metro 1300	1,275	1,805	1,221
Mini 850	848	-	-
Mini 1000	998	7,956	6,877
Mini 1100 Special	1,098	25	2,314
Princess	-	11	323
AUTOBIANCHI		9,620	9,317
A 112	903	2,931	1,720
A 112	965	2,165	1,664
A 112	1,050	2,165	1,796
A 112 Abarth	1,050	-	3
Abarth	1,050	583	1,303
Elegant	965	2,076	2,831

FRANCE - NEW REGISTRATIONS 1981-1982 (continued)

Passenger Cars by Manufacturer and Model

Makes & Models	Engine cm³	1982	1981
B.M.W.		33,467	24,521
315	1,574	2,717	655
316	1,573	-	11
316	1,766	3,702	3,376
318	1,766	4,473	3,501
320	1,990	9,861	6,024
323 I	2,315	3,371	3,477
518	1,766	1,390	829
520	1,990	5,812	2,384
525	2,494	1,640	827
528 I	2,788	2,638	1,326
535 I	3,453	13	45
628CSI/630	-	137	134
633CSI	3,453	47	109
725 I	2,494	306	-
728 I/730	-	1,352	1,457
732 I	3,210	30	61
735 I	3,453	111	127
745 I	3,210	118	171
M1	3,453	1	7
Others		2	-
CHRYSLER U.S.A.		26	58
Chrysler		2	27
Dodge		21	25
Plymouth		3	6
DAIMLER		47	85
Double 6	5,343	20	29
Sovereign	4,235	27	56
DATSUN		17,726	13,822
Cherry 1000	988	1,020	692
Cherry 1200	1,171	710	3,967
Cherry 1300	1,270	1,266	-
Cherry 1400	1,397	2,217	2,193
Cherry 1500	1,488	1,078	-
F2 100 A/F2 120A	-	1	1
Sunny 120 Y	1,171	722	1,314
Sunny 1300	1,270	156	-
Sunny 140 Y	1,397	-	144
Sunny 1500	1,488	1,255	-
Violet 140 J	1,397	-	200
Violet 160 J	1,595	-	29
Bluebird	-	4,142	2,828
Silvia	1,770	242	552
Laurel 240 L	-	3	45
Cedric Diesel	-	1,817	1,583
280 ZX	-	81	74
Stanza	-	2,710	-
Patrol Diesel	3,246	250	-
Others		5	-
DE TOMASO		7	9
FERRARI		140	110
FIAT		83,995	64,842
126	652	875	1,498
127	903	11,710	7,758
127	1,049	167	2,301
127	1,301	3,728	-
128 + 1100/1300	-	3	62
128 X 19	1,498	115	340
131 1300	1,297	201	2,041
131 1400	1,367	3,084	1,951
131 1600	1,585	860	869
131 2000	1,995	1,318	1,428
131 Diesel	2,445	2,179	2,539
132 1600	1,585	9	132
132 2000	1,995	170	542
132 Diesel	2,445	318	569
Ritmo L/CL	1,049	2,065	2,810
Ritmo L/CL	1,116	3,926	318
Ritmo L/CL/S	1,301	3,863	3,552
Ritmo L/CL/S	1,498	7,175	6,219
Ritmo sp	1,585	1,351	1,020
Ritmo L/CL Diesel	1,714	13,030	11,212
Ritmo Abarth	1,995	1,109	-
Panda 30	652	34	61
Panda 34	843	5,677	7
Panda 45	903	18,926	16,321
Argenta 1600	1,585	169	57
Argenta 2000	1,995	702	287
Argenta 2400 D	2,445	987	348
124	1,995	44	-
FORD		132,815	101,332
Fiesta 950	957	19,439	25,901
Fiesta 1100	1,117	23,209	6,318
Fiesta 1300	1,297	434	924
Fiesta 1600	1,598	3,680	384

Makes & Models	Engine cm³	1982	1981
FORD (cont'd)			
Escort 1100	1,097	-	13
Escort 1100	1,117	13,562	9,143
Escort 1300	1,297	-	5
Escort 1300	1,298	20,157	19,327
Escort 1600	1,598	-	1
Escort 1600	1,597	26,450	15,788
Escort 2000	1,993	-	1
Taunus 1300	1,294	5,382	11,818
Taunus 1600	1,593	4,186	7,682
Taunus 2000	1,993	98	-
Taunus 2000	1,999	105	466
Taunus 2300	2,294	12	31
Capri 1300	1,297	1	64
Capri 1600	1,593	166	201
Capri 2000/2300/3000	-	144	150
Granada 1600	1,593	149	21
Granada 1700	1,699	1	50
Granada 2000	1,992	580	1,047
Granada 2000	1,999	503	-
Granada 2100 Diesel	2,112	921	1,222
Granada 2300	2,294	576	427
Granada 2300	2,295	120	-
Granada 2500 Diesel	2,499	697	-
Granada 2800	2,792	285	331
Granada 2800	2,793	83	-
Sierra 1600	1,593	9,255	-
Sierra 2000	1,993	1,935	-
Sierra 2000	1,998	176	-
Sierra 2300	2,294	524	-
Sierra 2300 Diesel	2,304	5	-
FORD U.S.A.		4	-
GENERAL MOTORS		282	667
Cadillac		3	15
Chevrolet		7	26
Buick		249	159
Oldsmobile		20	238
Pontiac		3	29
HONDA		9,143	6,649
Civic 1200/1250	1,238	-	1
Civic 1300	1,335	3,893	3,330
Accord 1600	1,600	3	9
Accord 1600	1,602	2,987	1,545
Prélude 1600	1,602	741	830
Quintet 1600	1,602	1,519	934
INNOCENTI		838	3,060
3 S	993	60	-
90 L	998	346	2,148
120 L	1,275	432	912
JAGUAR		112	170
XJ	4,235	76	136
XJ	5,345	26	34
Sovereign	-	7	-
Vanden Plas	5,345	3	-
JEEP		26	-
LADA		23,613	19,324
1200	1,198	7,003	6,711
1300	1,294	4	9,613
2105	1,294	12,600	-
1500/1600	-	1,015	1,116
Niva 4x4	1,568	2,991	1,884
LAMBORGHINI		-	1
LANCIA		7,736	8,407
Beta 1300	1,301	92	456
Beta 1300	1,366	239	-
Beta 1600	1,585	501	1,220
Beta 2000	1,995	1,214	2,423
Delta 1300	1,301	3,011	2,443
Delta 1500	1,498	1,305	1,292
Gamma	2,484	123	185
Trevi 1600	1,585	519	117
Trevi 2000	1,995	732	271
LOTUS		20	8
MASERATI		8	7
MAZDA		15,383	12,568
323 1000	985	-	5
323 1100 FF	1,071	1,731	1,589
323 1300	1,272	641	937
323 1300 FF	1,296	3,055	1,056
323 Sporty	1,415	1	32

FRANCE - NEW REGISTRATIONS 1981-1982 (continued)

Passenger Cars by Manufacturer and Model

Makes & Models	Engine in CM3	1982	1981
MAZDA (cont'd)			
323 1500 FF	1,490	5,854	5,438
626 1600	1,980	1,314	1,486
626 2000	1,970	641	324
818	1,272	1	1
929	-	1,777	1,494
121	-	29	198
RX3/RX 7	-	89	20
MERCEDES		17,853	16,258
200	1,997	3,193	3,574
200/220 Diesel	-	1,889	2,704
230	2,299	2,342	1,730
240 Diesel	2,399	6,334	5,550
250	2,325	19	46
280	2,746	1,901	1,876
300 Diesel	2,998	1,014	2,637
380	3,818	74	93
450	4,520	-	7
500	-	233	144
Type G	-	74	87
M.G. Metro	1,275	1,010	-
MITSUBISHI		4,032	3,213
Colt	1,410	1,345	2,183
Lancer	1,597	168	375
Lancer Turbo	1,997	225	-
Galant	1,995	27	217
Galant Turbo Diesel	2,346	281	-
Sapporo	1,995	89	38
MORGAN		11	10
MORRIS		49	792
Marina	1,275	2	201
Ital	-	47	591
OPEL		51,541	34,000
Corsa 1000	993	2,975	-
Corsa 1205	1,196	413	-
Kadett 1000	993	4	4
Kadett 1200	1,196	10,741	12,604
Kadett 1300	1,297	3,834	5,880
Kadett 1600	1,598	4,380	256
Ascona 1200	1,196	-	-
Ascona 1300	1,297	16,150	9,533
Ascona 1600	1,584	1	43
Ascona 1800	1,795	6,828	1,148
Ascona 1800	1,796	176	-
Ascona 2000	1,979	1	633
Ascona 2000 Diesel	1,998	5	1,308
Manta 1300/1600	-	819	1,884
Manta 1800	1,796	85	-
Manta 2000	1,979	214	268
Rekord 2000	1,979	102	1,370
Rekord 2000	1,979	648	-
Rekord 2300 Diesel	2,260	1,421	1,483
Commodore	2,490	67	118
Senator	-	242	226
Monza	-	191	128
POLSKI		1,883	1,639
125 P	-	410	488
Polonez	1,481	1,473	1,151
PORSCHE		1,538	1,283
924	1,984	816	884
911	2,994	308	272
911 Turbo	3,299	14	10
928	-	92	109
944	2,479	308	3
ROLLS BENTLEY	6,745	11	19
ROVER		2,603	2,385
Land Rover	2,286	39	44
Range Rover	3,528	212	133
2000	1,994	377	-
2300	2,350	511	833
2400	2,393	443	-
2600	2,597	1,005	1,363
3500	3,528	19	32
SAAB		334	350
99	1,985	1	14
900	1,985	333	336
SEAT		1	9
SKODA		3,845	3,892
S 105	1,046	2,222	2,260
S 120	1,174	1,623	1,632

Makes & Models	Engine in CM3	1982	1981
TALBOT SUNBEAM		91	1,529
Sunbeam	928	46	448
Sunbeam	1,295	2	208
Sunbeam	1,598	-	542
Sunbeam Lotus	2,172	3	381
TOYOTA		13,515	10,509
Starlet 1000	993	1,144	1,227
Starlet 1200	1,166	258	861
Starlet 1300	1,290	334	-
Corolla 1200/1300	-	2,234	1,377
Tercel 1300	1,295	3,228	434
Carina 1600	1,588	853	327
Celica 1600	1,588	1,464	1,032
Celica 2000	1,968	538	114
Celica Supra	2,759	62	-
Corona 1800	1,770	-	17
Cressida 2000	1,968	-	16
Cressida Diesel	2,188	642	-
Lite-Ace	1,240	2,483	2,234
Land Cruiser	3,490	364	88
TRIUMPH		3,591	621
Spitfire	1,493	3	391
TR7	1,998	40	257
Acclaim	1,335	3,548	13
VAUXHALL		-	3
VOLKSWAGEN		100,685	101,929
Polo	843	17	7,309
Polo	1,043	4,321	-
Polo	1,093	6,512	2,867
Polo	1,272	2,023	171
Derby	1,272	15	2,711
Scirocco	1,272	1,727	1,406
Scirocco	1,588	2,014	1,425
Scirocco	1,781	10	-
Passat	1,272	2,798	2,404
Passat Diesel	1,471	-	22
Passat	1,588	3,628	3,075
Passat Diesel	1,588	4,431	3,922
Passat	1,471	641	166
Golf	1,092	16,100	-
Golf	1,093	-	13,421
Golf	1,272	35	4,148
Golf	1,457	5,927	5,340
Golf Diesel	1,471	11	24
Golf	1,588	4,427	16,369
Golf Diesel	1,588	12,484	18,830
Golf	1,781	1,353	-
Jetta	1,042	1,056	583
Jetta	1,272	-	4,021
Jetta	1,273	4,135	-
Jetta	1,457	48	2,178
Jetta	1,588	3,630	7,441
Jetta Diesel	1,588	1,044	-
Jetta	1,781	208	-
Ilots	1,714	2	5
Others		1	-
VOLVO		10,897	9,789
66	1,108	-	1
244	-	714	1,127
244	2,127	200	404
244	2,316	201	-
244 Diesel	2,383	1,146	1,034
245	1,986	335	294
245	2,127	126	-
245 Diesel	2,383	432	404
262/264/265	-	24	34
343	1,397	1,686	1,366
345	1,397	4,470	4,180
343/345	1,486	1,249	795
360	1,986	80	-
360 Turbo Diesel	2,383	62	-
760	2,849	172	-
WARTBURG	992	-	1
ZASTAVA		759	1,203
Contact	1,116	286	361
Super	1,116	379	527
Nogaro	1,290	1	115
Yugo	903	89	-
TOTAL IMPORTS		629,573	516,503
TOTAL ALL MAKES		2,056,490	1,834,826
OF WHICH DIESEL		221,309	215,262

L'ARGUS DE L'AUTOMOBILE ET DES LOCOMOTIONS

FRANCE - REGISTRATIONS 1958-1982

New Motor Vehicle Registrations

	Passenger Cars and Light Commercial Vehicles	Trucks	Buses	Total
1958.....	589,584	106,448	2,333	698,365
1959.....	565,278	98,453	2,132	665,863
1960.....	638,605	121,329	2,427	762,361
1961.....	716,777	118,787	2,424	837,988
1962.....	912,143	130,052	2,698	1,044,893
1963.....	1,047,640	138,377	4,976	1,190,993
1964.....	1,052,707	154,217	4,734	1,211,658
1965.....	1,057,081	140,785	4,925	1,202,791
1966.....	1,209,899	152,229	5,687	1,367,815
1967.....	1,230,951	145,982	5,793	1,382,726
1968.....	1,239,766	161,744	5,280	1,406,790
1969.....	1,365,710	217,380	5,892	1,588,982
1970.....	1,296,628	201,886	5,858	1,504,372
1971.....	1,468,888	220,829	5,950	1,695,667
1972.....	1,637,553	242,935	6,195	1,886,683
1973.....	1,745,830	263,669	6,505	2,016,004
1974.....	1,524,838	246,787	6,167	1,777,792
1975.....	1,482,343	200,793	5,599	1,688,735
1976.....	1,858,234	285,318	7,813	2,151,365
1977.....	1,906,990	290,825	7,568	2,205,383
1978.....	1,944,986	290,981	8,522	2,244,489
1979.....	1,976,391	306,703	8,428	2,291,522
1980.....	1,873,202	314,534	8,757	2,196,493
1981.....	1,834,826	325,810	8,681	2,169,317
1982.....	2,056,490	352,954	9,714	2,419,158

CHAMBRE SYNDICALE DES CONSTRUCTEURS D` AUTOMOBILES

Total Motor Vehicle Registrations

1958.....	3,910,000	1,286,000	34,000	5,230,000
1959.....	4,360,000	1,350,000	35,000	5,745,000
1960.....	4,872,800	1,430,500	36,700	6,340,000
1961.....	5,450,000	1,505,000	38,250	6,993,250
1962.....	6,220,000	1,589,000	41,000	7,850,000
1963.....	7,075,000	1,680,500	44,500	8,800,000
1964.....	7,960,000	1,780,000	46,000	9,786,000
1965.....	8,717,500	1,863,200	47,120	10,627,820
1966.....	9,555,200	1,941,600	48,870	11,545,670
1967.....	10,210,000	1,971,000	49,000	12,230,000
1968.....	10,935,000	2,015,000	50,000	13,000,000
1969.....	11,670,000	2,050,000	50,000	13,770,000
1970.....	12,280,000	2,065,000	49,750	14,394,750
1971.....	12,995,000	2,106,250	49,250	15,150,500
1972.....	13,800,000	2,126,000	49,000	15,975,000
1973.....	14,550,000	2,200,000	50,000	16,800,000
1974.....	15,100,000	2,283,000	51,000	17,434,000
1975.....	15,555,000	2,325,000	52,000	17,932,000
1976.....	16,250,000	2,357,000	53,000	18,660,000
1977.....	17,000,000	2,392,000	53,500	19,445,500
1978.....	17,780,000	2,424,000	54,500	20,258,500
1979.....	18,525,000	2,469,000	55,500	21,049,500
1980.....	19,150,000	2,514,000	56,500	21,720,500
1981.....	19,725,000	2,568,000	57,000	22,350,000
1982.....	20,420,000	2,631,500	58,000	23,109,500

INSTITUT NATIONAL DE LA STATISTIQUE ET DES ETUDES ECONOMIQUES

FRANCE - TOTAL REGISTRATIONS 1970-1983

Motor Vehicles as of January 1, 1983

	1982		1983	
Passenger Cars	Total	Diesel*	Total	Diesel*
Up to 6 CV	5,670,000	164,000	6,018,000	188,000
6 CV - 10 CV	12,163,000	889,000	12,430,000	1,071,000
11 CV & Over	1,917,000	24,000	1,852,000	29,000
TOTAL	19,750,000	1,077,000	20,300,000	1,288,000
Commercial Vehicles				
Less than 2.5 t. G.V.W.	1,557,000	164,000	1,722,000	199,000
2.5 t. - 3.5 t.	624,000	416,000	635,000	449,000
3.6 t. - 5 t.	18,000	13,000	18,000	14,000
5 t. - 9 t.	112,000	112,000	112,000	112,000
9 t. - 12 t.	67,000	67,000	67,000	67,000
12 t. - 15 t.	40,000	40,000	40,000	40,000
15 t. - 19 t.	79,000	79,000	78,000	78,000
Over 19 t.	24,000	24,000	23,000	23,000
Road Tractors	134,000	134,000	134,000	134,000
Buses (incl. minibuses)	61,000	61,000	61,000	61,000
TOTAL	22,466,000	2,187,000	23,190,000	2,465,000

* Included in total.

CHAMBRE SYNDICALE DES CONSTRUCTEURS D'AUTOMOBILES

Passenger Car Registrations by Percentage

As of December 31	1970	1971	1972	1973	1974	1975	1976	1977	1978	1979	1980	1981	1982
Renault (R.V.I.)	28.8%	28.9%	29.1%	29.2%	29.2%	30.3%	30.5%	30.7%	31.2%	31.6%	32.7%	33.5%	34.1%
Citroen	26.3%	25.5%	24.7%	24.0%	23.5%	23.0%	22.2%	21.4%	20.8%	20.3%	19.6%	18.4%	18.1%
Peugeot	17.7%	17.9%	18.0%	18.2%	18.2%	18.3%	18.3%	18.2%	18.2%	18.2%	17.9%	17.4%	16.8%
Talbot	13.5%	13.1%	12.8%	12.5%	12.1%	11.8%	11.6%	11.4%	11.2%	10.9%	10.5%	9.8%	8.3%
Other Imports	13.9%	14.6%	15.4%	16.1%	16.3%	16.6%	17.4%	18.3%	18.6%	19.0%	19.3%	20.4%	21.7%

4,372,500 Imported Cars in Use as of December 31, 1982

	1982	1981
From German origin	53.6%	53.0%
From Italian origin	24.1%	24.6%
From British origin	7.4%	7.8%
From Japanese origin	7.5%	7.2%
From other countries	7.4%	7.4%
of which:		
Ford (Germany)	19.4%	19.1%
Opel(Germany)	10.4%	10.8%
V.W. (Germany)	12.9%	12.3%
Fiat (Italy)	15.6%	16.0%
Other German Makes	10.9%	10.8%
Other Italian Makes	8.5%	8.6%

L'ARGUS DE L'AUTOMOBILE ET DES LOCOMOTIONS

Total Registrations as of December 31

	1971	1972	1973	1974	1975	1976	1977	1978	1979	1980	1981	1982
Passenger Cars and Light Commercial Vehicles												
Up to 5 hp	5,100,000	5,050,000	4,950,000	4,865,000	5,170,000	5,286,000	5,457,000	5,598,900	5,794,600	6,057,200	6,398,800	6,754,900
6 - 10 hp	6,760,000	7,525,000	8,200,000	8,750,000	8,900,000	9,402,000	9,916,000	10,465,300	10,977,900	11,380,800	11,671,300	12,068,200
11 hp & over	1,135,000	1,225,000	1,400,000	1,485,000	1,485,000	1,562,000	1,627,000	1,715,800	1,752,500	1,712,000	1,654,900	1,596,900
TOTAL PASSENGER CARS	12,995,000	13,800,000	14,550,000	15,100,000	15,555,000	16,250,000	17,000,000	17,780,000	18,525,000	19,150,000	19,725,000	20,420,000
TOTAL LIGHT COMMERCIAL	1,251,400	1,349,600	1,423,000	1,493,400	1,513,500	1,542,100	1,567,400	1,578,800	1,569,000	1,555,000	1,540,000	1,521,300
Commercial Vehicles												
Less than 2.5 tons GVW	1,095,000	1,125,000	1,180,000	1,230,000	1,265,000	1,297,000	1,335,000	1,373,900	1,417,600	1,461,700	1,519,200	1,579,000
2.5 - 4 tons	446,000	455,000	480,000	509,000	520,000	527,000	533,000	539,800	550,800	560,600	566,400	578,800
4 - 6 tons	185,000	173,000	160,000	156,000	150,000	141,000	131,000	120,600	111,400	102,700	94,800	87,900
6 - 9 tons	65,000	60,000	62,000	62,000	62,000	61,000	60,000	57,800	57,200	56,100	55,400	54,500
9 - 12 tons	110,000	100,000	93,000	90,000	88,000	85,000	82,000	79,400	76,700	74,400	72,100	70,000
12 - 15 tons	41,250	40,000	39,000	42,000	44,000	43,000	43,000	42,000	41,300	40,800	40,200	39,400
15 - 20 tons	92,000	90,000	90,000	89,000	87,000	86,000	85,000	83,300	82,100	81,100	79,600	78,600
20 tons & over	16,000	18,000	21,000	22,000	23,000	24,000	24,000	23,200	22,900	22,600	22,300	21,800
Road Tractors	56,000	65,000	75,000	83,000	86,000	93,000	99,000	104,000	109,000	114,000	118,000	121,500
Buses	49,250	49,000	50,000	51,000	52,000	53,000	53,500	54,500	55,500	56,500	57,000	58,000
TOTAL COMMERCIAL	2,155,500	2,175,000	2,250,000	2,334,000	2,377,000	2,410,000	2,445,500	2,478,500	2,524,500	2,570,500	2,625,000	2,689,500
TOTAL ALL VEHICLES	15,150,500	15,975,000	16,800,000	17,434,000	17,932,000	18,660,000	19,445,500	20,258,500	21,049,500	21,720,500	22,350,000	23,109,500
Diesel Vehicles												
Passenger Cars & Light Commercial Vehicles	165,000	195,000	225,000	268,000	329,000	382,000	469,000	554,800	665,000	830,000	1,015,000	1,180,300
Less than 2.5 GVW	67,000	75,000	82,000	90,000	95,000	99,000	107,000	112,800	117,100	123,900	146,500	170,900
2.5 - 4 tons	89,000	110,000	128,000	147,000	167,000	191,000	216,000	240,800	266,400	291,800	312,100	336,800
4 - 6 tons	55,000	58,000	60,000	59,000	58,000	58,000	57,300	55,200	52,900	50,400	47,800	45,500
6 - 9 tons	35,000	40,000	43,000	43,000	44,000	45,000	45,000	45,000	45,600	45,800	46,100	46,200
9 - 12 tons	80,000	79,000	78,000	75,000	75,000	73,000	72,000	70,100	68,400	67,000	65,500	64,000
12 - 15 tons	41,250	40,000	39,000	42,000	44,000	43,000	43,000	42,000	41,300	40,800	40,200	39,400
15 - 20 tons	92,000	90,000	90,000	89,000	87,000	86,000	85,000	83,300	82,100	81,800	79,600	78,600
20 tons & over	16,000	18,000	21,000	22,000	23,000	24,000	24,000	23,200	22,900	22,600	22,300	21,800
Road Tractors	56,000	65,000	75,000	83,000	86,000	93,000	99,000	104,000	109,000	114,000	118,000	121,500
Buses	34,000	35,000	36,000	37,000	38,000	38,000	38,000	37,600	37,400	37,100	37,200	38,200
TOTAL DIESEL VEHICLES	730,250	805,000	875,000	955,000	1,046,000	1,132,000	1,256,300	1,368,800	1,508,100	1,704,500	1,930,300	2,143,200

L'ARGUS DE L'AUTOMOBILE ET DES LOCOMOTIONS

GERMANY, WEST - PRODUCTION 1946-1982

Motor Vehicles by Type

Year	Passenger Cars	Kombi*	Trucks	Truck Tractors	Buses	Total
1946.....	9,962	-	13,241	431	244	23,878
1947.....	9,541	-	13,192	199	411	23,343
1948.....	29,945	-	28,832	1,568	949	61,294
1949.....	104,054	1	54,753	1,986	2,789	163,583
1950.....	216,107	3,302	81,680	1,131	3,844	306,064
1951.....	267,376	9,246	92,724	536	4,269	374,151
1952.....	301,089	16,554	105,793	250	4,697	428,383
1953.....	369,140	18,755	96,046	249	6,391	490,581
1954.....	518,190	42,982	113,146	175	6,104	680,597
1955.....	705,418	56,787	140,350	179	6,008	908,742
1956.....	847,829	63,167	159,488	523	4,612	1,075,619
1957.....	958,970	81,218	166,085	420	5,539	1,212,232
1958.....	1,180,738	126,116	180,792	603	7,007	1,495,256
1959.....	1,356,321	147,103	207,698	230	7,214	1,718,566
1960.....	1,674,298	142,481	230,155	524	7,691	2,055,149
1961.....	1,751,893	152,082	234,747	527	8,576	2,147,825
1962.....	1,945,291	163,875	234,370	4,913	8,163	2,356,612
1963.....	2,185,662	228,445	240,095	5,912	7,782	2,667,896
1964.....	2,370,274	279,909	246,678	5,690	7,106	2,909,657
1965.....	2,440,448	293,284	229,801	5,647	7,297	2,976,477
1966.....	2,515,275	314,775	205,252	6,882	8,524	3,050,708
1967.....	2,042,832	252,882	171,530	6,207	8,868	2,482,319
1968.....	2,535,433	326,753	225,438	8,594	10,740	3,106,958
1969.....	2,936,115	376,424	268,412	10,903	12,713	3,604,567
1970.....	3,129,112	398,752	285,280	14,411	14,692	3,842,247
1971.....	3,289,553	407,226	259,481	14,217	12,245	3,982,722
1972.....	3,166,021	355,519	267,407	11,976	15,059	3,815,982
1973.....	3,358,482	291,398	268,837	14,408	15,940	3,949,065
1974.....	2,570,671	268,925	221,940	19,765	18,476	3,099,777
1975.....	2,686,729	221,090	240,268	18,903	19,218	3,186,208
1976.....	3,301,352	245,548	283,282	17,795	20,112	3,868,089
1977.....	3,567,190	223,354	274,934	20,428	18,310	4,104,216
1978.....	3,625,501	264,675	265,812	15,791	14,585	4,186,364
1979.....	3,657,660	274,896	280,906	20,223	16,040	4,249,725
1980.....	3,239,351	281,583	314,983	25,281	17,355	3,878,553
1981.....	3,281,235	296,572	272,474	29,618	17,108	3,897,007
1982.....	3,487,590	273,846	257,333	29,746	14,150	4,062,665

* Kombinationkraftwagen are motor vehicles whose interiors are designed to accomodate passengers and/or goods.

VERBAND DER AUTOMOBILINDUSTRIE E.V.

Commercial Vehicles by Weight Groups

Laden Weight

Years	0-2 t.	2-4 t.	4-6 t.	6-8 t.	8-10 t.	10-12 t.	12-16 t.	16 t. & Over	Total
1959....	85,992	46,800	9,153	4,993	32,551	16,887	11,322	*	207,698
1960....	101,963	50,327	13,611	6,079	18,505	25,171	14,499	*	230,155
1961....	107,049	51,708	12,168	4,924	10,931	22,917	21,323	3,727	234,747
1962....	110,608	46,811	13,970	5,201	11,260	17,238	24,684	4,598	234,370
1963....	95,545	64,473	16,444	7,291	9,716	16,696	24,429	5,501	240,095
1964....	55,452	113,146	14,192	6,801	9,573	14,688	24,282	8,544	246,678
1965....	16,697	135,499	17,834	7,019	8,251	12,850	22,222	9,429	229,801
1966....	9,753	117,931	19,003	6,747	7,754	13,213	21,042	9,809	205,252
1967....	10,698	100,381	14,919	6,337	6,874	9,373	14,094	8,854	171,530
1968....	11,174	130,598	22,889	10,616	10,737	8,620	19,714	11,090	225,438
1969....	14,049	148,148	32,695	13,265	8,547	10,548	24,272	16,888	268,412
1970....	9,095	148,182	36,373	16,133	12,490	10,725	30,073	22,209	285,280
1971....	9,819	122,112	35,099	21,592	10,638	8,691	31,392	20,138	259,481
1972....	5,635	144,032	35,126	22,377	9,091	7,362	24,333	19,451	267,407
1973....	3,248	140,241	36,355	22,785	9,117	10,045	23,920	23,126	268,837
1974....	3,163	98,470	30,012	15,735	12,092	10,391	21,170	30,907	221,940
1975....	1,706	95,262	28,209	17,406	15,218	10,022	22,355	50,090	240,268
1976....	2,840	127,651	34,853	21,883	16,915	8,780	11,077	58,283	283,282
1977....	2,863	126,047	34,444	21,625	15,133	10,809	8,864	55,149	274,934
1978....	3,799	129,593	26,497	27,189	10,341	10,479	10,573	47,341	265,812
1979....	8,223	130,476	31,361	25,274	8,210	11,968	9,696	56,698	280,906
1980....	6,137	153,228	27,862	34,347	12,656	12,935	10,045	57,773	314,983
1981....	6,490	115,493	22,557	27,853	11,767	14,387	10,426	63,501	272,474
1982....	12,574	104,626	18,975	30,103	11,916	11,349	7,127	60,663	257,333

* 12 t. & over prior to 1961.

VERBAND DER AUTOMOBILINDUSTRIE E.V.

Motor Vehicles by Type and Manufacturer

Year	FORD - WERKE						OPEL				
	Passenger Cars	Kombi*	Trucks	Tractors	Buses	Total	Passenger Cars	Kombi*	Trucks	Buses	Total
1946.....	-	-	7,092	-	-	7,092	-	-	-	-	-
1947.....	-	-	2,600	-	-	2,600	20	-	3,219	-	3,239
1948.....	182	-	5,374	-	175	5,731	6,028	-	7,063	-	13,091
1949.....	11,109	-	5,768	-	480	17,357	27,990	-	11,574	-	39,564
1950.....	24,443	-	5,156	-	217	29,816	59,990	-	12,657	99	72,746
1951.....	27,059	6	7,493	-	602	35,160	61,900	-	14,818	237	76,955
1952.....	30,685	8	8,933	-	771	40,397	66,733	-	21,201	-	87,934
1953.....	34,054	1,879	7,156	-	952	44,041	83,624	5,493	16,675	-	105,792
1954.....	38,998	5,868	12,547	-	1,057	58,470	130,342	17,900	19,408	-	167,650
1955.....	52,654	9,133	17,544	-	1,049	80,380	142,795	24,413	18,132	-	185,340
1956.....	58,129	10,677	17,238	6	96	86,146	163,143	25,308	18,559	-	207,010
1957.....	59,761	11,556	15,926	36	10	87,289	186,292	25,726	16,885	-	228,903
1958.....	95,810	20,387	12,332	2	1	128,532	231,406	64,938	19,601	-	315,945
1959.....	108,145	26,950	16,865	3	-	151,963	239,286	72,603	19,631	-	331,520
1960.....	163,482	29,194	21,201	4	-	213,881	290,627	60,324	19,122	-	370,073
1961.....	201,711	36,029	23,643	-	-	261,383	289,486	68,806	24,446	-	382,738
1962.....	243,006	34,238	26,457	-	-	303,701	294,885	64,620	19,806	-	379,311
1963.....	321,153	36,064	26,190	-	-	383,407	469,870	85,507	14,916	-	570,293
1964.....	279,399	27,541	26,482	-	-	333,422	555,772	115,742	17,061	-	688,575
1965.....	264,188	52,217	19,514	-	-	335,919	512,997	102,666	15,474	-	631,137
1966.....	254,031	37,170	103	-	-	291,304	352,427	96,949	12,972	-	662,348
1967.....	171,983	21,797	875	-	-	194,655	448,531	91,675	9,075	-	549,281
1968.....	187,650	20,113	1,437	-	-	209,200	539,099	108,934	8,685	-	656,718
1969.....	277,979	22,859	1,664	-	-	302,520	665,754	122,457	12,994	-	801,205
1970.....	382,795	22,614	1,013	-	-	410,422	698,622	113,018	9,212	-	820,852
1971.....	446,347	32,209	2,215	-	-	480,771	730,118	101,754	6,846	-	838,718
1972.....	409,494	26,472	-	-	-	435,966	777,292	94,072	6,117	-	877,481
1973.....	426,407	29,615	-	-	-	456,022	788,662	79,520	6,173	-	874,355
1974.....	266,628	18,917	-	-	-	285,545	507,204	71,060	5,381	-	583,645
1975.....	385,447	27,688	-	-	-	413,135	593,270	62,607	1,662	-	657,539
1976.....	448,608	37,999	-	-	-	486,607	853,205	65,648	2,840	-	921,696
1977.....	505,101	37,649	-	-	-	542,750	858,956	63,348	2,863	-	925,167
1978.....	508,353	35,807	-	-	-	544,160	878,107	74,549	3,799	-	956,455
1979.....	516,663	30,294	-	-	-	546,957	879,771	80,472	8,223	-	968,466
1980.....	399,473	20,044	-	-	-	419,517	699,640	87,023	6,137	-	792,800
1981.....	455,241	31,676	-	-	-	486,917	722,496	87,662	6,490	-	816,648
1982.....	492,424	26,016	-	-	-	518,440	863,059	88,397	9,638	-	961,094

* Kombinationskraftwagen or motor vehicles whose interiors are designed to accommodate passengers and/or goods.

VERBAND DER AUTOMOBILINDUSTRIE E.V.

Motor Vehicles by Type and Manufacturer

	DAIMLER-BENZ						PASSENGER CARS				
	Passenger Cars	Kombi	Trucks	Tractors	Buses	Total	NSU**	Auto Union**	Bayer Motoren-Werke	Glas	Porsche
1946..	31	-	3,239	-	-	3,270	-	-	-	-	-
1947..	581	-	2,870	-	-	3,451	-	-	-	-	-
1948..	4,608	-	5,305	-	82	9,995	-	-	-	-	-
1949..	17,160	-	5,774	-	396	23,330	-	-	-	-	-
1950..	33,906	-	6,914	-	1,485	42,305	-	2,011	-	-	335
1951..	42,222	-	11,140	-	1,129	54,491	-	15,672	-	-	1,112
1952..	36,824	-	14,427	-	1,593	52,844	-	26,233	49	-	1,303
1953..	34,975	-	12,759	-	2,173	49,907	-	24,836	1,592	-	1,978
1954..	48,816	-	14,389	-	2,161	65,366	-	29,664	3,596	-	1,934
1955..	63,683	-	23,183	-	2,296	89,162	-	33,228	17,475	9,916	2,952
1956..	69,601	-	32,675	-	2,035	104,311	6,403	49,931	35,482	33,385	4,264
1957..	80,899	-	36,277	-	3,072	120,248	16,651	33,428	35,691	43,372	5,191
1958..	99,209	-	50,140	-	4,607	153,956	35,934	56,480	50,254	42,458	5,998
1959..	108,440	-	49,700	-	3,998	162,138	33,376	63,736	28,800	46,414	7,055
1960..	122,684	-	44,147	-	4,153	170,984	30,031	116,385	43,965	33,733	7,598
1961..	137,431	-	42,816	-	4,182	184,429	35,914	106,309	39,527	31,962	7,664
1962..	146,393	-	44,512	2,103	4,196	197,204	55,598	105,763	43,557	29,258	8,205
1963..	153,182	-	50,295	2,391	3,778	209,646	76,045	94,242	49,513	27,525	9,672
1964..	165,532	-	50,818	2,306	3,451	222,107	86,752	78,790	54,770	27,070	10,808
1965..	175,007	-	52,600	2,707	3,560	232,873	91,873	52,207	63,491	29,760	11,243
1966..	191,625	-	56,094	3,289	4,548	255,556	103,680	61,636	71,274	26,844	13,134
1967..	200,470	-	45,910	2,956	4,802	254,138	102,770	37,470	82,360	17,861	10,941
1968..	216,284	-	58,395	4,123	6,035	284,837	127,530	66,601	101,098	7,658*	14,133
1969..	256,713	-	77,707	5,489	8,296	348,205	264,414		139,630		15,292
1970..	280,419	-	89,094	7,633	9,531	386,677	316,539		158,618		16,757
1971..	284,230	-	82,111	8,122	8,047	382,510	282,200		163,832		10,905
1972..	323,878	-	84,043	7,473	10,997	426,391	299,484		181,964		14,503
1973..	331,682	-	94,715	9,739	12,100	448,236	409,793		196,075		15,415
1974..	340,006	-	97,665	13,848	13,726	465,245	266,420		184,681		9,915
1975..	356,477	-	140,677	14,831	13,344	525,329	205,162		217,458		9,424
1976..	370,348	7,893	154,930	12,490	12,824	558,485	240,905		267,618		32,554
1977..	401,250	7,840	148,822	13,674	11,595	583,181	317,928		284,771		36,130
1978..	382,622	21,085	138,346	10,470	8,210	560,733	295,000		311,793		36,879
1979..	393,754	39,449	148,408	14,719	8,529	604,859	323,395		328,281		36,011
1980..	401,848	36,981	161,182	17,567	9,643	627,221	285,052		330,087		28,622
1981..	414,527	34,483	152,391	21,232	9,647	632,280	311,671		337,757		31,734
1982..	428,725	36,778	143,517	23,634	7,925	640,579	305,024		362,607		36,329

* Now known as BMW

** Now known as Audi NSU Auto Union

VERBAND DER AUTOMOBILINDUSTRIE E.V.

GERMANY, WEST - PRODUCTION 1946-1982 (continued)

Motor Vehicles by Type and Manufacturer

	VOLKSWAGEN						
	Passenger Cars	Micro-Buses	Ambulances	Total Passenger Vehicles	VW-Kombi*	Trucks	Total
1946.....	9,931	-	-	9,931	-	-	9,931
1947.....	8,940	-	-	8,940	-	-	8,940
1948.....	19,127	-	-	19,127	-	-	19,127
1949.....	46,646	1	-	46,647	1	7	46,655
1950.....	82,399	1,141	-	83,540	1,253	5,764	90,557
1951.....	93,534	3,074	36	96,644	2,844	5,948	105,436
1952.....	114,348	5,194	481	120,023	5,031	10,959	136,013
1953.....	151,323	5,375	358	157,056	5,753	16,931	179,740
1954.....	202,174	7,630	589	210,393	8,868	23,112	242,373
1955.....	279,986	10,152	694	290,832	11,346	27,715	329,893
1956.....	333,190	11,798	586	345,574	16,010	34,106	395,690
1957.....	380,561	20,711	644	401,916	23,495	47,143	472,554
1958.....	451,526	23,841	486	475,853	21,732	55,814	553,399
1959.....	575,407	29,184	710	605,301	25,699	65,860	696,860
1960.....	725,939	30,350	658	756,947	30,425	78,486	865,858
1961.....	807,488	33,506	883	841,877	35,950	81,946	959,773
1962.....	925,747	41,179	728	967,654	59,409	85,361	1,112,424
1963.....	891,521	45,960	675	938,156	104,841	89,083	1,132,080
1964.....	1,034,797	54,146	829	1,089,772	135,237	92,286	1,317,295
1965.....	1,174,687	50,400	864	1,225,951	137,265	84,444	1,447,660
1966.....	1,168,146	49,557	816	1,218,519	173,972	84,018	1,476,509
1967.....	921,013	31,016	556	952,585	136,652	73,021	1,162,258
1968.....	1,191,854	64,411	1,241	1,257,506	192,267	99,160	1,548,933
1969.....	1,241,580	64,326	1,270	1,307,176	224,475	107,979	1,639,630
1970.....	1,193,853	71,729	1,242	1,266,824	251,541	102,832	1,621,197
1971.....	1,284,928	74,852	1,357	1,361,137	261,353	93,415	1,715,905
1972.....	1,082,098	66,400	1,860	1,150,358	222,825	104,160	1,477,343
1973.....	1,128,784	58,442	2,023	1,189,249	174,905	99,335	1,463,489
1974.....	955,355	38,700	1,762	995,817	174,163	69,718	1,239,698
1975.....	904,005	29,082	1,699	934,786	115,500	71,651	1,121,937
1976.....	1,061,940	31,390	1,221	1,094,551	127,568	93,920	1,316,039
1977.....	1,123,575	38,068	1,411	1,163,054	114,517	93,882	1,371,453
1978.....	1,177,106	34,331	1,310	1,212,747	133,234	93,067	1,439,048
1979.....	1,156,455	22,384	946	1,179,785	124,681	92,450	1,396,916
1980.....	1,064,534	28,673	1,422	1,094,629	137,535	114,591	1,346,755
1981.....	981,471	25,083	1,255	1,007,809	142,751	82,258	1,232,818
1982.....	974,140	24,203	1,079	999,422	122,655	74,899	1,196,987**

* Kombination kraftwagen or motor vehicles whose interiors are designed to accommodate passenger and/or goods.

** Includes 11 buses.

VERBAND DER AUTOMOBILINDUSTRIE E.V.

GERMANY, WEST - EXPORTS 1950-1982

Motor Vehicles by Type

	Passenger Cars	Kombinations-Kraftwagen	Trucks	Tractors	Buses	Total	Total Exported to U.S.A.
1950....	68,877	156	13,768	320	333	83,454	347
1951....	91,191	1,403	26,322	23	1,061	120,000	479
1952....	100,330	2,359	32,776	13	1,174	136,652	1,526
1953....	137,892	5,421	32,434	18	1,224	176,989	2,365
1954....	231,008	15,529	49,758	20	1,769	298,084	10,211
1955....	319,850	24,613	57,927	2	1,571	403,963	39,903
1956....	382,281	31,071	69,576	134	1,533	484,595	64,140
1957....	455,923	46,318	79,362	236	2,435	584,274	114,136
1958....	557,666	72,849	98,956	170	3,751	733,392	142,984
1959....	669,018	88,685	109,603	52	3,593	870,951	217,012
1960....	780,556	84,785	114,165	39	3,285	982,830	208,197
1961....	809,834	75,821	116,276	41	4,268	1,006,240	202,740
1962....	906,682	79,735	109,869	1,660	3,934	1,101,880	258,431
1963....	1,101,503	115,568	108,891	1,861	3,958	1,331,781	295,898
1964....	1,230,642	147,224	115,676	2,149	3,273	1,498,964	369,489
1965....	1,259,268	159,863	102,402	2,327	3,394	1,527,254	412,295
1966....	1,351,841	181,315	96,376	3,411	4,481	1,637,424	574,712
1967....	1,196,182	165,997	91,684	3,913	5,437	1,463,213	492,685
1968....	1,566,118	219,980	121,906	5,146	6,604	1,919,754	743,951
1969....	1,667,377	236,218	138,923	6,062	7,136	2,055,716	729,845
1970....	1,706,243	240,306	139,685	8,187	9,527	2,103,948	757,385
1971....	1,891,178	255,054	132,297	7,557	6,919	2,293,005	872,215
1972....	1,820,144	206,947	143,889	7,916	9,242	2,188,138	732,099
1973....	1,995,554	177,673	154,693	9,233	10,538	2,347,691	785,646
1974....	1,540,808	166,103	144,928	15,884	12,830	1,880,553	654,867
1975....	1,355,588	120,366	149,232	14,447	13,834	1,653,467	373,849
1976....	1,704,379	132,503	178,552	13,110	14,676	2,043,220	344,467
1977....	1,832,724	106,380	161,968	14,845	11,810	2,127,727	465,907
1978....	1,793,476	110,769	150,181	10,643	8,234	2,073,303	413,340
1979....	1,880,654	116,677	155,009	12,775	10,386	2,175,501	332,443
1980....	1,737,494	136,000	181,516	18,717	10,527	2,084,254	335,979
1981....	1,823,749	125,730	168,898	24,136	10,814	2,153,327	242,451
1982....	2,073,068	121,161	170,176	23,393	10,123	2,397,921	257,267

VERBAND DER AUTOMOBILINDUSTRIE E.V.

Motor Vehicles by Type and Manufacturer

	1982			1981			1980		
	Passenger Cars	Trucks & Buses	Total	Passenger Cars	Trucks & Buses	Total	Passenger Cars	Trucks & Buses	Total
Auwarter.....	-	462	462	-	636	636	-	468	468
B.M.W.....	230,747	-	230,747	196,794	-	196,794	187,567	-	187,567
Daimler-Benz.....	227,687	121,958	349,645	202,031	117,738	319,769	190,029	112,745	302,774
Faun.....	-	683	683	-	432	432	-	300	300
Ford.....	356,765	-	356,765	315,081	-	315,081	291,863	-	291,863
Kässbohrer.....	-	1,042	1,042	-	1,182	1,182	-	1,082	1,082
Magirus-Deutz.....	-	13,553	13,553	-	12,485	12,485	-	12,082	12,082
M.A.N.....	-	13,459	13,459	-	17,680	17,680	-	11,883	11,883
Opel.....	540,607	9,309	549,916	435,428	6,365	441,793	406,375	6,169	412,544
Porsche.....	25,403	-	25,403	20,862	-	20,862	18,743	-	18,743
Volkswagen, inclusive of Audi-NSU.....	813,021	43,226	856,247	779,339	47,330	826,669	778,917	66,031	844,948
TOTAL.....	2,194,230	203,692	2,397,922	1,949,535	203,848	2,153,383	1,873,494	210,760	2,084,254

NOTE: Includes shipments of disassembled vehicles or vehicle chassis which, according to the Brussels tariff system, are considered complete vehicles. It excludes those vehicles that are assembled abroad from imported components.

VERBAND DER AUTOMOBILINDUSTRIE E.V.

GERMANY, WEST - EXPORTS 1982

Motor Vehicles by Country of Destination

Country of Destination	Passenger Cars	Commercial Vehicles	Total	% of Total
Belgium/Luxembourg	151,764	6,024	157,788	6.58
Denmark	32,528	4,384	36,912	1.54
France	342,893	22,560	365,453	15.24
Greece	24,312	2,222	26,534	1.11
Ireland	17,030	764	17,794	0.74
Italy	243,688	13,459	257,147	10.72
The Netherlands	163,523	12,364	175,887	7.33
United Kingdom	369,225	19,785	389,010	16.22
TOTAL EEC	**1,344,963**	**81,562**	**1,426,525**	**59.49**
Albania	26	-	26	-
Andorra	147	3	150	0.01
Austria	97,409	7,509	104,918	4.38
Bulgaria	80	550	630	0.03
Czechoslovakia	176	5	181	0.01
Finland	34,486	2,729	37,215	1.55
Gibraltar	107	-	107	-
Iceland	875	148	1,023	0.04
Yugoslavia	24,039	1,521	25,560	1.07
Malta	466	10	476	0.02
Norway	46,309	2,850	49,159	2.05
Poland	1,233	38	1,271	0.05
Portugal	10,599	2,900	13,499	0.56
Romania	50	2	52	-
Spain	30,604	1,112	31,716	1.32
Sweden	76,318	4,803	81,121	3.38
Switzerland	115,835	5,966	121,801	5.08
Turkey	469	911	1,380	0.06
Hungary	557	139	696	0.03
U.S.S.R	143	322	465	0.02
TOTAL EUROPE	**1,784,891**	**113,080**	**1,897,971**	**79.15**
Algeria	1,040	2,424	3,464	0.14
Angola	31	91	122	0.01
Benin	69	41	110	-
Burundi	83	102	185	0.01
Cameroon	409	310	719	0.03
Canary Islands	2,638	456	3,094	0.13
Ceuta Melilla	349	-	349	0.01
Congo Rep	51	307	358	0.01
Ivory Coast	192	39	231	0.01
Egypt	2,103	2,817	4,920	0.21
Ethiopia	79	70	149	0.01
Gabon	94	150	244	0.01
Ghana	67	75	142	0.01
Kenya	373	145	518	0.02
Liberia	71	54	125	0.01
Libya	184	3,063	3,247	0.14
Morocco	154	167	321	0.01
Mauritius	31	-	31	-
Niger	34	80	114	-
Nigeria	1,665	2,790	4,455	0.19
S. Africa Rep	26,963	10,590	37,553	1.57
Reunion	834	102	936	0.04
Rwanda	96	75	171	0.01
Senegal	254	53	307	0.01
Sierra Leone	72	31	103	-
Sudan	123	226	349	0.01
Tanzania	95	52	147	0.01
Togo	81	19	100	-
Tunisia	1,873	828	2,701	0.11
Uganda	142	78	220	0.01
Zaire	515	160	675	0.03
Zambia	289	296	585	0.02
Zimbabwe	752	98	850	0.04
Other Countries	364	227	591	0.02
TOTAL AFRICA	**42,170**	**26,016**	**68,186**	**2.84**
Antilles	66	1	67	-
Argentina	352	14	366	0.02
Bahamas	16	8	24	-
Barbados	23	30	53	-
Bermuda	80	-	80	-
Bolivia	43	-	43	-
Brazil	247	21	268	0.01
Canada	16,230	30	16,260	0.68
Chile	817	105	922	0.04
Colombia	1,543	62	1,605	0.07
Costa Rica	104	1	105	-
Martinique	521	94	615	0.03
Cuba	14	2	16	-
Dominican Rep	156	5	161	0.01
Ecuador	191	398	589	0.02
Jamaica	169	50	219	0.01
Guadalupe	435	78	513	0.02
Guatemala	441	6	447	0.02
Guyana	93	1	94	-
Haiti	14	3	17	-
Honduras	21	17	38	-
Mexico	235	-	235	0.01
Panama	543	1	544	0.02
Paraguay	154	12	166	0.01
Peru	837	34	871	0.04
Trinidad	142	8	150	0.01
Uruguay	333	21	354	0.01
U.S.A.	256,844	423	257,267	10.73
Venezuela	108	384	492	0.02
Other Countries	102	3	105	-
TOTAL AMERICA	**280,874**	**1,812**	**282,686**	**11.79**
Afghanistan	227	-	227	0.01
Saudi Arabia	6,416	14,354	20,770	0.87
Bahrain	1,036	77	1,113	0.05
Bangladesh	48	13	61	-
Sri Lanka	102	23	125	0.01
China	187	77	264	0.01
Cyprus	2,280	213	2,493	0.10
United Arab Emirates	3,401	1,666	5,067	0.21
Philippines	418	100	518	0.02
Japan	24,410	51	24,461	1.02
Jordan	863	2,468	3,331	0.14
Hong Kong	3,195	15	3,210	0.13
North Korea	303	74	377	0.02
South Korea	402	9	411	0.02
Kuwait	2,894	2,105	4,999	0.21
India	298	13	311	0.01
Indonesia	529	3,006	3,535	0.15
Iran	86	13,232	13,318	0.56
Iraq	806	13,896	14,702	0.61
Israel	13,735	3,236	16,971	0.71
Lebanon	531	385	916	0.04
Malaysia	3,297	1,691	4,988	0.21
Oman	811	415	1,226	0.05
Pakistan	396	422	818	0.03
Qatar	1,859	568	2,427	0.10
Singapore	2,283	115	2,398	0.10
Syria	592	1,514	2,106	0.09
Taiwan	3,643	157	3,800	0.16
Thailand	1,412	233	1,645	0.07
North Yemen	242	681	923	0.04
Other Countries	84	10	94	-
TOTAL ASIA	**76,786**	**60,819**	**137,605**	**5.74**
Australia	7,135	1,610	8,745	0.36
New Caledonia	446	10	456	0.02
New Zealand	555	213	768	0.03
Polynesia	654	126	780	0.03
Other Countries	33	6	39	-
TOTAL OCEANIA	**8,823**	**1,965**	**10,788**	**0.45**
Tourist Deliveries	**685**	**-**	**685**	**0.03**
TOTAL COUNTRIES	**2,194,229**	**203,692**	**2,397,921**	**100.00**

ASSOCIAZIONE NAZIONALE FRA INDUSTRIES AUTOMOBILISTICHE

Motor Vehicles by Type

						IMPORTED FROM U.S.A.			
	Passenger Car and Kombinations-Kraftwagen	Trucks	Buses	Truck Tractors	Total*	Passenger Car and Kombinations-Kraftwagen	Trucks	Buses	Total
1954.....	4,711	689	15	35	5,450	383	32	1	416
1955.....	17,002	1,734	27	149	18,912	311	107	-	418
1956.....	20,225	1,329	101	107	21,762	360	109	1	470
1957.....	26,680	1,005	119	62	27,866	474	266	1	741
1958.....	63,645	950	95	53	64,743	671	380	-	1,051
1959.....	115,733	1,418	155	57	117,363	735	146	3	884
1960.....	89,349	2,673	161	112	92,295	1,432	193	-	1,625
1961.....	95,570	4,164	98	141	99,973	2,111	176	1	2,288
1962.....	163,697	4,081	93	196	168,067	2,182	166	-	2,348
1963.....	132,766	3,644	106	230	137,746	1,843	86	-	1,929
1964.....	183,901	5,229	128	207	189,465	1,978	134	-	2,112
1965.....	274,069	5,597	117	335	280,118	3,857	69	-	3,926
1966.....	328,202	31,229	186	259	359,876	2,865	85	-	2,950
1967.....	323,939	16,658	337	220	341,154	2,105	95	-	2,200
1968.....	393,527	13,545	684	276	408,032	2,176	62	1	2,239
1969.....	494,168	20,250	520	467	515,405	2,274	108	-	2,382
1970.....	660,226	21,307	404	797	682,734	2,523	213	1	2,737
1971.....	774,084	20,218	433	715	795,450	2,538	190	-	2,728
1972.....	778,159	19,828	427	776	799,190	2,760	165	1	2,926
1973.....	768,086	25,285	410	1,152	794,933	3,656	150	1	3,807
1974.....	590,346	18,099	410	873	609,728	1,693	151	-	1,844
1975.....	769,434	23,871	551	1,250	795,106	4,344	203	-	4,547
1976.....	853,676	27,718	678	1,093	883,165	3,867	191	-	4,058
1977.....	959,682	29,605	1,517	1,101	991,905	11,721	356	1	12,078
1978.....	1,068,931	36,600	1,538	1,112	1,108,181	14,377	540	2	14,919
1979.....	1,055,778	42,346	2,025	1,879	1,102,028	23,562	1,004	1	24,567
1980.....	1,026,790	45,663	1,951	1,284	1,075,688	5,419	880	60	6,359
1981.....	947,396	46,023	1,413	1,791	966,623	3,023	666	1	3,690
1982.....	837,358	36,240	1,430	1,438	876,466	1,891	204	4	2,099

* Including used vehicles.

VERBAND DER AUTOMOBILINDUSTRIE E.V.

GERMANY, WEST - NEW REGISTRATIONS 1950-1982

Motor Vehicles by Type

	Passenger Cars	Kombinations-Kraftwagen	Trucks	Special Vehicles	Truck Tractors	Buses	Total
1950...	149,509	-	68,925	2,359	-	3,074	223,867
1954...	295,450	25,833	60,216	4,666	-	3,289	389,454
1955...	394,135	29,726	68,820	5,227	-	3,155	501,063
1956...	473,202	32,963	75,033	5,594	-	3,125	589,917
1957...	530,303	34,336	67,662	4,259	-	3,057	639,577
1958...	639,483	51,492	75,028	3,604	1,038	3,151	773,796
1959...	772,342	55,315	82,767	4,298	1,528	3,535	1,011,819
1960...	913,915	55,824	92,721	4,649	2,438	3,892	1,073,439
1961...	1,018,241	76,887	105,290	6,547	3,230	3,973	1,213,168
1962...	1,134,224	83,216	107,062	7,248	3,479	3,700	1,338,929
1963...	1,161,917	109,083	110,415	9,260	4,054	3,553	1,398,282
1964...	1,221,481	121,499	112,161	10,737	3,986	3,483	1,473,347
1965...	1,382,829	134,735	113,319	10,652	3,716	3,505	1,648,736
1966...	1,374,743	131,381	109,795	10,103	3,412	3,921	1,633,355
1967...	1,240,458	116,197	95,383	8,552	2,986	3,971	1,467,547
1968...	1,307,843	117,246	104,594	9,690	3,870	4,396	1,547,639
1969...	1,686,919	154,129	123,779	11,372	4,985	5,217	1,986,401
1970...	1,931,391	175,732	138,555	14,458	6,437	5,219	2,271,792
1971...	1,973,933	177,624	132,911	16,596	8,037	5,371	2,314,472
1972...	1,961,241	181,722	122,428	16,050	4,781	5,772	2,291,994
1973...	1,880,009	150,002	110,459	16,545	5,442	5,541	2,168,988
1974...	1,558,770	134,240	84,150	13,798	4,173	5,585	1,800,716
1975...	1,955,633	150,415	85,332	13,330	5,031	5,339	2,215,080
1976...	2,150,492	161,575	108,656	16,653	6,430	5,622	2,449,428
1977...	2,390,878	170,400	107,983	17,533	6,404	6,039	2,699,237
1978...	2,460,439	203,315	123,030	19,363	7,449	6,360	2,819,956
1979...	2,400,211	223,188	132,176	23,058	8,600	6,461	2,793,694
1980...	2,205,042	221,145	134,534	26,586	7,899	6,508	2,601,714
1981...	2,089,115	241,220	112,774	24,466	6,006	5,314	2,478,895
1982...	1,929,823	225,714	91,918	21,155	5,559	4,917	2,279,086

VERBAND DER AUTOMOBILINDUSTRIE E.V.

GERMANY, WEST - NEW REGISTRATIONS 1982

Motor Vehicles by Type and Manufacturer

Manufacturer & Model	Units	%
ALFA ROMEO (I)	**11,221**	**0.5**
AZNP-SKODA (CZ)	**1,330**	**0.1**
BERTONE (I)	**510**	**-**
B.M.W.	**'27,315**	**5.9**
3,/1(315,316,318,318i,320,323i)	66,978	52.6
5,/1(518,520,525,528i,M535i)	48,337	38.0
6,/1(628CSi,630CS,633CSi,635CSi	2,084	1.6
7(728,728i,730,732i,733i,735i, 745i)	9,595	7.5
Others	321	0.3
CITROEN (F)	**38,699**	**1.8**
AZ(2CV)	11,720	30.3
RB(LN)	384	1.0
VD(Visa)	11,032	28.5
GX(GS/GSX/GSA)	8,357	21.6
MA(CX2000/2200/2400/Prestige)	4,622	12.0
MA-D(CX2500D)	2,144	5.5
Others	440	1.1
PEUGEOT (F)	**23,353**	**1.1**
104/543	4,067	17.4
581(305)	7,762	33.2
581(305D)	2,390	10.2
504	135	0.6
504D	69	0.3
551(505)	6,691	28.7
551(505D)	1,602	6.9
604	234	1.0
604D(Turbo)	81	0.3
Others	322	1.4
TALBOT TOTAL	**24,758**	**1.1**
TALBOT (F)	**22,379**	**1.0**
21A,T 2(Horizon)	8,053	36.0
21A (Horizon D)	480	2.1
51A,E(Samba)	6,434	28.8
61A,62B,T6(1510/Solara)	5,265	23.5
91B,T9(Tagora)	1,959	8.8
Others	188	0.8
MATRA (F)	**2,307**	**0.1**
TALBOT (GB)	**72**	**-**
DAIMLER-BENZ	**233,645**	**10.8**
107SL/SLC(280,350,450,500)	2,950	1.3
123(200,230/E/CE,250,280C/E/CE)	88,866	38.0
123D(200D,220D,240D,300D)	82,565	35.3
123T(230,250,280/E)	8,979	3.9
123TD(240TD,300TD)	8,312	3.6
126S/SE/SEL(280,380,500)	30,850	13.2
201(190,190E)	2,199	0.9
601KB(208),DKB(207D)	6,156	2.6
460(230G,240GD,300GD)	2,186	0.9
Others	582	0.3
DAIHATSU (J)	**5,870**	**0.3**
FIAT (I)	**92,877**	**4.3**
112(Autobianchi)	2,218	2.4
126	2,644	2.9
127	17,640	19.0
128	344	0.4
131,131D	9,115	9.8
132,132D(Argentina)	5,613	6.0
138(Ritmo)	21,107	22.7
138(Ritmo D)	5,204	5.6

Manufacturer & Model	Units	%
FIAT (I) (con't)		
141(Panda)	23,245	25.0
147(Fiorino Kombi)	161	0.2
200B 1/P,238B 1/P	739	0.8
280(Ducato Kombi,Panorama)	434	0.5
828,137(Lancia Beta)	1,812	2.0
830(Lancia Gamma)	309	0.3
831(Lancia Delta)	1,426	1.5
Others	866	0.9
FIAT VEICOLI (I)	**466**	**-**
FORD	**224,798**	**10.4**
GFBT(Fiesta)	47,879	21.3
GAA,AWA(Escort)	84,135	37.4
GBS,GBFS-GBTS(Taunus)	27,463	12.2
GECP(Capri)	4,524	2.0
GU,GNU(Granada)	30,030	13.4
GU,GNU(Granada D)	1,011	0.4
BNC,GBC(Sierra)	17,487	7.8
VLS,VUL,VZS(Transit)	4,397	2.0
VLS,VUL,VZS(Transit D)	1,507	0.7
Others	6,365	2.8
FORD (U.S.A.)	**127**	**-**
FORD	**17,787**	**0.8**
(E)WFBT(Fiesta)	16,411	92.3
(E)GAA(Escort)	736	4.1
Others	640	3.6
FUJI HEAVY-SUBARU (J)	**4,700**	**0.2**
HONDA (J)	**32,072**	**1.5**
SL,SS,WC.(Civic)	10,887	34.0
SJ,SY(Accord)	14,464	45.1
SN(Prelude)	1,259	3.9
SU(Quintet)	5,192	16.2
Others	270	0.8
LEYLAND/BL CARS (GB)	**4,156**	**0.2**
MITSUBISHI (J)	**33,530**	**1.6**
A150(Colt)	15,210	45.4
A160(Galant)	5,825	17.4
A160H(Sapporo)	1,474	4.4
A170(Lancer)	2,715	8.1
A180(Starion)	774	2.3
A210A(Tredia)	1,504	4.5
A210M(Cordia)	976	2.9
LO 30PW(L300)	4,978	14.8
Others	74	0.2
NISSAN-DATSUN (J)	**42,490**	**2.0**
N/VN10,N12(Cherry)	14,286	33.6
B11/HLB310(Sunny)	8,884	20.9
W/PLB10/910(Bluebird)	5,483	12.9
HLC230,JC31(Laurel)	3,753	8.9
HGS130(280ZX)	900	2.1
K/W160(Patrol)	2,759	6.5
T11(Stanza)	5,910	13.9
Others	515	1.2
NUOVA INNOCENTI (I)	**474**	**-**
OPEL	**390,082**	**18.1**
Kadett	174,212	44.7
Kadett(Diesel)	13,900	3.6
Ascona	119,630	30.7
Ascona(Diesel)	5,453	1.4
Manta	13,063	3.3

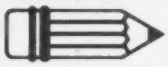

GERMANY, WEST - NEW REGISTRATIONS 1982 (continued)

Motor Vehicles by Type and Manufacturer

Manufacturer & Model	Units	%
OPEL (con't)		
Rekord	48,402	12.4
Rekord(Diesel)	2,394	0.6
Commodore	5,194	1.3
Monza	2,014	0.5
Senator	5,476	1.4
Others	344	0.1
GENERAL MOTORS (SP)	**101**	-
GENERAL MOTORS (USA/CAN)	**806**	-
VAUXHALL-BEDFORD (GB)	**1,864**	**0.1**
Chevette	1,555	83.4
Others	309	16.6
PININFARINA (I)	**190**	-
PORSCHE	**10,327**	**0.5**
911SC	3,117	30.2
924	4,904	47.5
924(Turbo)	52	0.5
928	765	7.4
944	1,443	14.0
Others	46	0.4
RENAULT (F)	**83,668**	**3.9**
R4,PKW	18,561	22.2
R5/A5	16,425	19.6
R5(Alpine Turbo)	1,421	1.7
R9	28,209	33.7
R14	2,127	2.5
R18	4,989	6.0
R18D	2,776	3.3
R18(Turbo)	513	0.6
R20	1,226	1.5
R20D	462	0.5
R30	551	0.7
R Fuego	3,643	4.4
R75X(Trafic Microbus)	147	0.2
Others	2,618	3.1
ALPINE (F)	**259**	-
SAAB SCANIA (S),SAAB VALMET (F)	**3,037**	**0.1**
SUZUKI (J)	**11,942**	**0.8**
TOYO KOGYO-MAZDA (J)	**40,573**	**1.9**
BD1,FA4,FA4V(Mazda 323)	24,669	60.8
CB2(Mazda 626)	7,688	19.0
HB/LA4/V(Mazda 929)	7,465	18.4
SA2(RX-7)	624	1.5
Others	127	0.3
TOYOTA (J)	**40,037**	**1.9**
KP6(Toyota 1000,Starlet)	7,401	18.5
AL,1,L2,L25(Tercel)	6,847	17.1
E7(Corolla)	9,261	23.1
MA6(Celica Supra)	574	1.5
TA4,TA6(Carina,Celica)	6,280	15.7
RA6,TA4C(Celica)	3,456	8.6
GX6,RX3,X6(Cressida)	1,047	2.6
MS1(Crown MS112)	678	1.7
H2G(Hiace)	1,241	3.1
M2G(Lite Ace)	1,246	3.1
J6(Landcruiser)	282	0.7
Others	1,724	4.3

Manufacturer & Model	Units	%
VAZ-LADA(U.S.S.R.)	**6,585**	**0.3**
VOLKSWAGEN	**506,352**	**23.5**
11,15(Kafer)	6,271	1.2
155(Golf-Cabriolet)	3,825	0.8
17(Golf)	106,844	21.1
17(Golf D)	87,732	17.3
17(Jetta)	31,355	6.2
17(Jetta D)	16,051	3.2
22,23,253,255(Bus,Kombi)	21,220	4.2
281,281D(Bus,Kombi)	1,190	0.2
VOLKSWAGEN (con't)		
32,33,32B(Passat)	67,132	13.3
32,32B(Passat D)	35,203	6.9
32B(Santana)	24,187	4.8
32B(Santana D)	2,637	0.5
53(Scirocco)	16,187	3.2
86(Polo)	67,264	13.3
86(Derby)	18,880	3.7
Others	374	0.1
AUDI NSU	**125,590**	**5.8**
43(Avant)	441	0.3
43(Avant D)	88	0.1
43,44(Audi 100)	28,464	22.7
43,44(Audi 100D)	2,967	2.4
43(Audi 200)	2,823	2.2
81(Audi 80)	74,562	59.4
81(Audi 80 D)	15,300	12.2
85(Quattro)	635	0.5
Others	310	0.2
VOLVO (NL)	**5,371**	**0.3**
343 500	5,308	98.8
Others	63	1.2
VOLVO (S/B)	**7,140**	**0.3**
P244,P245	3,271	45.8
P244D,P245D	2,505	35.1
P264,P265	218	3.1
704,704D	1,003	14.0
Others	143	2.0
OTHER GERMAN MAKES	**53**	-
OTHER IMPORTS	**1,382**	**0.1**
TOTAL (1)	**2,155,537**	**100.00**

S U M M A R Y		
France	170,668	7.9
United Kingdom	6,215	0.3
Italy	105,946	4.9
Japan	211,214	9.8
The Netherlands(2)	5,372	0.3
Eastern Bloc	8,083	0.4
Sweden	9,674	0.4
Spain	17,887	0.8
U.S.A	1,045	-
Other Countries	1,271	0.1
TOTAL	**537,375**	**24.9(3)**

(1) Including 326,178 cars with diesel engines.
(2) Including Yugoslavia.
(3) Without Ford (S) & Ford (UK) 24.1%.

STATISTISCHE MITTEILUNGEN DES KRAFTFAHRT-BUNDESAMTES

GERMANY, WEST - NEW REGISTRATIONS 1978-1982

Passenger Cars by Manufacturer

Domestic Makes	1978	1979	1980	1981	1982
B.M.W.	154,567	153,923	138,928	133,899	127,315
Daimler-Benz	221,443	242,848	249,249	245,927	233,645
Ford (1)	369,530	309,318	250,630	272,389	224,798
Opel	514,478	470,482	402,015	370,285	390,082
Porsche	11,368	12,001	10,525	9,602	10,327
Volkswagen (2)	589,389	580,527	526,368	557,163	506,352
Audi NSU Auto Union	218,393	246,681	209,741	151,144	125,590
Other German Makes	77	78	49	53	53
Total	2,079,245	2,015,858	1,787,505	1,740,462	1,618,162
Imported Makes					
Alfa Romeo/Alfasud	26,282	22,762	14,772	13,336	11,221
Citroen	58,447	50,655	46,891	44,594	38,699
Fiat (Italy) (3)	85,464	79,283	79,229	93,620	92,377
Ford (U.S.A.)	765	2,603	1,414	785	127
Honda	16,485	28,693	43,051	35,226	32,072
Leyland	10,599	9,340	6,711	5,702	4,156
Mitsubishi	12,637	20,725	41,605	43,815	33,530
Nissan	18,553	31,979	51,503	44,722	42,490
Peugeot	49,531	41,208	33,328	27,816	23,353
Renault	121,809	129,759	113,591	100,291	83,668
Talbot (France) (4)	49,548	38,082	31,660	26,913	24,758
Toyo Kogyo	17,391	32,398	46,727	44,143	40,573
Toyota	32,121	32,506	58,893	47,214	40,073
Volvo	24,984	24,997	17,065	14,200	12,511
Other Imports	59,893	62,551	52,242	47,496	57,767
Total	584,509	607,541	638,682	589,873	537,375
GRAND TOTAL	2,663,754	2,623,399	2,426,187	2,330,335	2,155,537
Total Import Penetration	21.9	23.2	26.3	25.3	24.9

(1) Including Fiesta.
(2) Including Käffer (Mexico).
(3) Including Fiat-Lancia and Fiat Veicoli.
(4) Including Matra.

Import Passenger Cars by Countries

	1978	1979	1980	1981	1982
French Makes	10.7	10.3	9.4	8.6	7.9
Italian Makes	4.6	4.2	4.3	4.7	4.9
Japanese Makes	3.7	5.6	10.4	10.0	9.8
British Makes	0.5	0.6	0.5	0.4	0.3
Swedish Makes	0.6	0.6	0.5	0.7	0.4
U.S.A. Makes	0.3	0.6	0.3	0.1	-
Other Imports	1.5	1.3	0.9	0.8	0.1
Total Import Penetration	21.9	23.2	26.3	25.3	24.9

STATISTISCHE MITTEILUNGEN DES KRAFTFAHRT-BUNDESAMTES

Motor Vehicles by Type

	Passenger Cars	Kombinations-Kraftwagen	Trucks	Truck Tractors	Buses	Other Vehicles: Ambulances	Other Vehicles: Special Vehicles	Total
1954.....	1,534,879	49,552	611,613	-	26,451	3,754	32,369	2,258,618
1955.....	1,821,090	86,758	609,595	-	27,543	3,784	35,825	2,584,595
1956.....	2,200,033	120,473	629,749	-	29,113	3,908	39,856	3,023,132
1957.....	2,627,923	153,712	641,479	-	30,541	4,156	41,941	3,499,752
1958.....	3,171,319	203,631	653,370	-	31,518	4,223	44,090	4,108,151
1959.....	3,779,934	252,147	650,281	-	32,143	4,065	44,623	4,763,193
1960.....	4,558,605	297,612	690,118	9,121	34,131	4,168	48,209	5,641,964
1961.....	5,412,860	361,017	744,074	12,373	36,297	5,010	53,960	6,625,591
1962.....	6,348,414	422,977	775,707	15,434	37,333	5,152	58,641	7,663,658
1963.....	7,248,271	502,776	808,924	19,131	37,846	5,384	66,720	8,689,052
1964.....	8,103,623	586,066	837,384	22,197	38,053	5,700	74,936	9,667,959
1965.....	9,043,160	675,618	868,315	24,637	38,711	6,457	82,485	10,739,383
1966.....	9,890,940	756,185	887,801	26,482	39,777	6,677	91,672	11,699,534
1967.....	10,483,765	809,159	886,682	27,164	40,917	6,824	97,767	12,352,278
1968.....	11,171,369	874,330	912,614	29,106	42,728	7,099	105,653	13,142,899
1969.....	12,198,180	970,380	960,700	32,398	45,480	7,360	115,352	14,330,050
1970.....	13,298,909	1,077,575	1,009,129	36,599	48,242	7,716	126,720	15,604,890
1971.....	14,300,649	1,174,954	1,043,104	41,145	50,972	8,134	139,571	16,758,529
1972.....	15,064,119	1,259,878	1,060,156	43,023	53,763	8,574	151,074	17,640,587
1973.....	15,723,664	1,312,810	1,075,777	44,919	55,963	9,473	160,921	18,383,527
1974.....	16,009,961	1,346,315	1,066,052	45,155	58,517	9,533	168,861	18,704,394
1975.....	16,763,736	1,397,443	1,045,715	45,448	60,551	9,836	175,792	19,498,521
1976.....	17,722,117	1,458,352	1,060,649	47,470	62,123	10,851	187,651	20,549,213
1977.....	18,853,121	1,524,053	1,085,426	50,219	64,180	11,123	201,716	21,789,838
1978.....	20,006,586	1,613,111	1,125,345	54,010	66,544	11,433	220,296	23,097,325
1979.....	20,910,101	1,703,407	1,167,452	58,178	68,584	11,851	242,256	24,161,829
1980.....	21,454,655	1,781,405	1,204,046	60,867	70,518	12,900	268,326	24,852,717
1981.....	21,812,267	1,868,644	1,210,018	60,365	70,902	13,490	291,396	25,327,082
1982.....	22,085,969	1,949,938	1,189,767	60,166	70,881	13,505	313,491	25,683,717

VERBAND DER AUTOMOBILINDUSTRIE E.V.

GREECE - SALES 1981-1982

Passenger Car Retail Sales by Manufacturer

	1982	1981	% of Total 1982	% of Total 1981
Ford	10,160	3,693	12.70	7.88
Datsun	9,965	8,009	12.46	17.09
Honda	7,755	2,116	9.70	4.52
Opel	7,485	4,040	9.36	8.62
Toyota	7,440	3,689	9.30	7.82
Mitsubishi	4,181	2,178	5.23	4.65
Renault	3,554	651	4.44	1.39
Lada	3,388	1,645	4.24	3.51
Fiat	3,244	2,890	4.06	6.17
Suzuki	2,881	3,686	3.60	7.87
Peugeot	1,979	1,384	2.47	2.95
Zastava	1,937	937	2.42	2.00
Citroen	1,903	1,647	2.38	3.51
B.M.W.	1,870	753	2.34	1.61
Volkswagen	1,832	2,283	2.29	4.87
Mazda	1,823	621	2.28	1.33
Subaru	1,475	501	1.84	1.07
Daihatsu	1,143	1,808	1.43	3.86
Autobianchi	1,094	630	1.37	1.34
Audi	1,074	910	1.34	1.94
Mercedes	988	770	1.24	1.64
Skoda	900	479	1.13	1.02
Alfa Romeo	481	80	0.60	0.17
Chrysler/Simca	295	351	0.37	0.75
Lancia	288	128	0.36	0.27
Volvo	278	72	0.35	0.15
Wartburg	79	152	0.10	0.32
Innocenti	63	30	0.08	0.06
Leyland/Austin	46	207	0.06	0.44
Hyundai	43	39	0.05	0.08
Dacia	20	47	0.03	0.10
Polski	17	29	0.02	0.06
Sunbeam	6	12	0.01	0.03
Vauxhall	4	21	0.01	0.04
Jaguar	3	2	-	-
Porsche	0	2	-	-
Other Makes	287	368	0.36	0.79
TOTAL	**79,981**	**46,860**	**100.00**	**100.00**

ASSOCIAZIONE NAZIONALE FRA INDUSTRIE AUTOMOBILISTICHE

GREECE - IMPORTS, REGISTRATIONS 1977-1982

Imports of Commercial Vehicles by Countries

	1977	1978	1979	1980	1981	1982
Germany, West	8,281	8,083	10,228	8,411	11,667	25,977
Japan	23,409	23,442	39,076	22,600	27,547	26,258
France	836	1,113	741	199	243	209
Italy	1,403	1,388	1,609	396	466	276
Great Britain	1,545	361	246	152	85	130
Belgium/Luxembourg	642	568	1,046	672	1,064	680
The Netherlands	420	489	494	299	340	511
U.S.A.	399	64	64	57	25	33
Austria	363	971	551	964	376	1,681
Poland	73	244	1,139	489	295	76
Others	723	3,225	5,553	3,785	3,436	2,706
TOTAL	**38,094**	**39,948**	**60,747**	**38,024**	**45,544**	**58,537**

New Motor Vehicle Registrations

	Passenger Cars	Trucks	Buses	Total
1975	60,135	27,040	505	87,680
1976	69,922	27,547	760	98,229
1977	110,413	38,860	980	150,253
1978	108,863	42,321	1,228	152,412
1979*	87,169	47,998	1,578	136,745
1980**	41,841	52,304	1,394	95,539
1981**	54,879	52,756	1,150	108,785
1982**	91,927	57,403	722	150,052

Total Motor Vehicle Registrations

1975	438,553	198,148	13,352	650,053
1976	509,334	226,573	14,139	750,046
1977	620,755	265,015	14,538	900,308
1978	728,161	306,181	15,680	1,050,022
1979*	822,034	356,033	16,290	1,194,357
1980**	862,609	406,951	16,837	1,286,397
1981**	911,240	458,006	17,319	1,386,565
1982**	999,315	513,581	13,012	1,525,908

* Revised data.
** Provisional data.

NATIONAL STATISTICAL SERVICE OF GREECE

IRELAND - REGISTRATIONS 1970-1982

New Registrations by Manufacturer

Passenger Cars	1981	1982
Audi	944	604
Alfa Romeo	558	390
BMW	786	644
Citroen	812	336
Datsun	11,636	7,498
Daihatsu	914	17
Fiat	9,813	6,508
Ford	22,893	16,593
Lancia	471	186
Leyland	4,538	2,920
Mazda	3,526	1,821
Mercedes	638	499
Opel	9,287	7,795
Peugeot	2,470	1,499
Polski Fiat	4	2
Renault	9,226	7,598
Saab	173	154
Talbot	2,065	1,063
Toyota	15,329	10,744
Vauxhall	2,280	261
Volkswagen	6,085	4,228
Volvo	1,568	1,056
Others	58	413
TOTAL	106,074	72,829

Commercial Vehicles	1981	1982
Bedford	581	399
Berliet	2	-
Chrysler/Talbot	417	342
DAF	106	102
Datsun	953	2,158
ERF	1	-
Fiat	758	524
Foden	-	1
Ford	1,970	2,099
Hino	540	436
Leyland	685	602
MAN	11	-
Mercedes	396	319
Peugeot	97	261
Opel	11	-
Renault	546	587
Scania	60	59
Seddon/Atkins	6	8
Toyota	4,264	3,358
Volkswagen	690	620
Volvo	126	125
Others	337	463
TOTAL	12,557	12,463

New Motor Vehicle Registrations

	Cars	Commercial Vehicles	Total Vehicles
1970	52,806	8,981	79,027
1971	51,898	7,590	74,361
1972	63,811	8,629	85,856
1973	75,532	13,412	99,283
1974	61,822	9,049	82,379
1975	54,036	6,831	70,121
1976	70,533	7,929	89,146
1977	83,668	9,394	104,746
1978	107,555	12,689	131,985
1979	95,938	13,798	122,309
1980	94,210	12,151	117,361
1981	106,074	12,557	129,500
1982	72,829	12,463	91,460

Total Registrations by Types

	1975	1976	1977	1978	1979	1980	1981	1982
Private Cars	511,825	551,117	572,692	638,740	682,958	734,371	774,594	709,000
Goods Vehicles	52,367	53,532	53,251	59,585	61,543	65,052	67,014	68,087
Motor Cycles	36,711	36,025	33,649	30,866	28,785	28,488	28,140	25,676
Mobile Machines	826	844	849	890	894	921	942	904
Hearses	375	418	486	481	447	475	480	502
Tractors, Excavators	65,166	67,577	71,819	71,762	67,189	69,118	66,273	64,382
Public Service Vehicles	6,220	7,871	7,511	6,800	5,651	6,465	6,540	7,742
Exempt Vehicles	7,661	7,432	7,413	5,447	4,744	6,141	5,835	5,847
TOTAL (all classes)	681,151	724,816	747,670	814,571	835,211	911,031	949,818	882,140

THE SOCIETY OF THE IRISH MOTOR INDUSTRY

ITALY - PRODUCTION 1946-1982

Motor Vehicles by Type

	Passenger Cars	Trucks	Buses	Total
1946.....	10,989	17,994	-	28,983
1947.....	25,375	16,063	2,298	43,736
1948.....	44,425	13,756	1,772	59,953
1949.....	65,379	18,702	1,973	86,054
1950.....	101,310	23,557	2,980	127,847
1951.....	119,267	24,836	1,450	145,553
1952.....	113,653	23,259	1,534	138,446
1953.....	143,610	28,424	2,286	174,320
1954.....	180,866	33,758	2,091	216,715
1955.....	230,988	34,926	2,852	268,766
1956.....	279,909	33,440	2,453	315,802
1957.....	318,791	30,777	2,247	351,815
1958.....	369,386	32,140	2,034	403,560
1959.....	470,674	27,905	2,205	500,784
1960.....	595,923	45,792	2,918	644,633
1961.....	693,695	62,816	2,629	759,140
1962.....	877,860	65,350	3,583	946,793
1963.....	1,105,291	71,579	3,666	1,180,536
1964.....	1,028,930	58,305	2,843	1,090,078
1965.....	1,103,932	69,298	2,318	1,175,548
1966.....	1,282,418	80,733	2,747	1,365,898
1967.....	1,439,211	100,369	3,089	1,542,669
1968.....	1,544,932	115,420	3,296	1,663,648
1969.....	1,477,366	115,747	2,838	1,595,951
1970.....	1,719,715	131,503	3,034	1,854,252
1971.....	1,701,064	112,163	3,792	1,817,019
1972.....	1,732,379	103,216	4,198	1,839,793
1973.....	1,823,333	129,940	4,721	1,957,994
1974.....	1,630,686	133,375	8,454	1,772,515
1975.....	1,348,544	103,673	6,412	1,458,629
1976.....	1,471,308	114,298	5,071	1,590,677
1977.....	1,440,470	138,570	4,877	1,583,917
1978.....	1,508,599	142,208	5,308	1,656,115
1979.....	1,480,991	145,415	5,883	1,632,289
1980.....	1,445,221	158,121	8,514	1,611,856
1981.....	1,257,340	167,992	8,411	1,433,743
1982.....	1,297,351	149,005	6,687	1,453,043

ASSOCIAZIONE NAZIONALE FRA INDUSTRIE AUTOMOBILISTICHE

ITALY - PRODUCTION 1960-1982

Commercial Vehicles by Weight Groups

	Under 2 t.	2-4 t.	4-6 t.	6-12 t.	Over 12 t.	Total
1961.....	793	22,407	2,794	23,558	13,264	62,816
1962.....	668	25,132	3,070	24,761	11,719	65,350
1963.....	2,315	26,969	5,890	18,147	18,258	71,579
1964.....	1,864	26,013	5,351	14,064	11,013	58,305
1965.....	19,740	19,708	10,439	12,911	6,500	69,298
1966.....	24,776	21,181	9,917	12,563	12,296	80,733
1967.....	24,402	29,495	11,895	15,760	18,817	100,369
1968.....	24,195	36,648	12,568	18,698	23,311	115,420
1969.....	22,470	44,842	11,284	15,995	21,156	115,747
1970.....	25,433	48,024	13,505	19,033	25,408	131,403
1971.....	25,502	37,919	12,892	17,761	18,089	112,163
1972.....	22,275	38,415	10,969	16,843	14,714	103,216
1973.....	21,819	52,056	11,996	21,566	22,503	129,940
1974.....	20,984	50,813	13,589	18,464	29,525	133,375
1975.....	12,825	42,965	15,231	9,679	22,973	103,673
1976.....	18,711	50,141	11,597	10,848	23,001	114,298
1977.....	21,689	63,522	13,231	12,968	27,160	138,570
1978.....	29,030	70,212	14,909	8,672	19,385	142,208
1979.....	37,848	70,663	12,597	7,519	16,875	145,502
1980.....	47,073	68,862	13,433	8,940	19,813	158,121
1981.....	37,050	81,277	9,709	15,509	24,447	167,992
1982.....	16,533	96,107	9,731	13,634	13,000	149,005

Commercial Vehicles by Loading Capacity

	0-1.5 t.	2.5 t.	3.5 t.	5 t.	7 t.	Over 7 t.	Total
1960.....	12,753	6,226	2,720	8,130	5,727	10,236	45,792
1961.....	19,346	9,673	3,260	11,150	8,902	10,485	62,816
1962.....	23,679	8,696	2,928	12,124	7,256	10,667	65,350
1963.....	23,808	11,366	4,556	12,691	2,123	17,035	71,579
1964.....	24,206	9,022	4,643	7,898	1,892	10,644	58,305
1965.....	36,583	11,752	5,101	7,840	1,522	6,500	69,298
1966.....	44,239	9,747	3,454	8,280	2,717	12,296	80,733
1967.....	50,463	14,136	4,020	9,142	4,752	17,856	100,369
1968.....	56,376	16,075	5,527	9,823	5,478	22,141	115,420
1969.....	60,597	17,120	4,763	7,468	4,926	20,873	115,747
1970.....	67,070	19,029	4,871	6,712	8,438	25,383	131,503
1971.....	55,949	19,818	3,982	5,093	6,298	21,023	112,163
1972.....	53,019	18,043	3,768	4,302	4,627	19,457	103,216
1973.....	67,326	17,380	6,330	6,578	8,833	23,493	129,940
1974.....	56,783	26,411	6,677	5,716	8,263	29,525	133,375
1975.....	43,666	21,506	9,243	3,869	2,416	22,973	103,673
1976.....	54,974	24,440	4,731	4,418	2,734	23,001	114,298
1977.....	56,409	39,591	7,302	6,301	1,807	27,160	138,570
1978.....	59,589	47,533	11,623	3,702	376	19,385	142,208
1979.....	65,970	50,547	7,410	4,239	461	16,875	145,502
1980.....	72,832	50,080	8,113	4,467	2,807	19,813	158,121
1981.....	75,898	48,559	4,357	8,879	5,852	24,447	167,992
1982.....	82,183	37,416	4,346	7,512	4,548	13,000	149,005

ASSOCIAZIONE NAZIONALE FRA INDUSTRIE AUTOMOBILISTICHE

ITALY - PRODUCTION 1953-1982

Motor Vehicles by Type and Manufacturer

	ALFA ROMEO				LANCIA			
	Passenger Cars	Trucks	Buses	Total	Passenger Cars	Trucks	Buses	Total
1953.....	3,477	942	328	4,747	7,658	1,271	166	9,095
1954.....	3,826	2,403	40	6,269	11,782	2,351	244	14,377
1955.....	5,919	6,049	180	12,148	6,572	2,381	335	9,288
1956.....	11,748	6,166	112	18,026	5,746	1,607	294	7,647
1957.....	16,675	5,930	286	22,891	10,269	1,861	107	12,237
1958.....	22,199	5,061	178	27,438	10,911	788	115	11,814
1959.....	32,089	2,257	34	34,380	12,130	1,109	201	13,440
1960.....	57,870	4,138	4	62,012	21,022	2,470	392	23,884
1961.....	57,181	3,030	234	60,445	27,119	3,126	175	30,420
1962.....	56,460	1,309	94	57,863	26,615	2,080	219	28,914
1963.....	85,605	1,305	164	87,074	40,921	3,019	215	44,155
1964.....	65,193	1,085	107	66,385	28,988	1,695	131	30,814
1965.....	61,236	729	60	62,025	25,949	759	65	26,773
1966.....	59,971	910	-	60,881	36,988	1,054	134	38,176
1967.....	76,831	1,987	-	78,818	43,172	1,247	93	44,512
1968.....	97,220	2,499	-	99,719	36,668	2,074	140	38,882
1969.....	104,305	2,698	-	107,003	31,556	1,510	200	33,266
1970.....	107,989	3,315	-	111,304	44,542	1,233	196	45,971
1971.....	123,309	3,708	-	127,017	52,789	40	65	52,894
1972.....	140,595	2,814	-	143,409	41,778	-	222	42,000
1973.....	204,902	3,081	-	207,983	52,631	-	175	52,806
1974.....	208,386	2,609	-	210,995	44,920	-	19	44,939
1975.....	189,682	2,128	-	191,810	45,745	-	-	45,745
1976.....	201,145	2,031	-	203,176	63,348	-	-	63,348
1977.....	201,118	2,057	-	203,175	68,944	-	-	68,944
1978.....	219,501	3,098	-	222,599	52,462	-	-	52,462
1979.....	207,514	2,036	-	209,550	60,459	-	-	60,459
1980.....	219,571	1,672	-	221,243	110,756	-	-	110,756
1981.....	197,287	1,570	-	198,857	78,257	-	-	78,257
1982.....	188,773	949	-	189,722	68,162	-	-	68,162

ASSOCIAZIONE NAZIONALE FRA INDUSTRIE AUTOMOBILISTICHE

Motor Vehicles by Type and Manufacturer

	F I A T				F I A T O.M.			F I A T: Autobianchi		
	Passenger Cars	Trucks	Buses	Total	Trucks	Buses	Total	Passenger Cars	Trucks	Total
1953...	131,324	18,937	1,406	151,667	7,422	368	7,790	-	569	569
1954...	163,484	18,888	1,285	183,657	8,352	492	8,844	-	915	915
1955...	217,937	18,428	1,815	238,180	6,734	481	7,215	-	1,044	1,044
1956...	261,956	18,939	1,619	282,514	5,827	403	6,230	-	164	164
1957...	290,385	16,643	1,436	308,464	6,013	418	6,431	750	617	1,367
1958...	333,715	10,267	1,212	345,194	5,836	362	6,198	10,898	487	11,385
1959...	412,682	16,524	1,584	430,790	6,884	237	7,121	12,665	385	13,050
1960...	500,527	27,123	2,199	529,849	10,767	190	10,957	14,787	510	15,297
1961...	566,284	39,627	1,756	607,667	13,304	326	13,630	25,553	2,806	28,359
1962...	748,608	45,301	2,430	796,339	12,828	665	13,493	24,296	3,784	28,080
1963...	909,887	45,311	2,716	957,914	17,546	398	17,944	37,242	2,857	40,099
1964...	881,702	37,216	2,130	921,048	14,683	389	15,072	31,538	2,031	33,569
1965...	957,941	49,883	1,702	1,009,526	15,675	421	16,096	32,713	1,533	34,246
1966...	1,110,701	60,672	1,951	1,173,324	14,287	608	14,895	37,422	1,842	39,264
1967...	1,233,892	73,835	2,207	1,309,934	17,815	722	18,537	37,778	2,948	40,726
1968...	1,301,751	83,931	2,538	1,388,220	20,831	561	21,392	56,782	2,805	59,587
1969...	1,219,161	89,804	2,149	1,311,114	18,753	445	19,198	72,799	2,982	75,781
1970...	1,418,929	102,164	2,359	1,523,452	22,274	428	22,702	95,447	2,517	97,964
1971...	1,371,729	86,968	3,139	1,461,836	20,311	555	20,866	87,958	1,136	89,094
1972...	1,368,216	81,830	3,069	1,453,115	17,145	898	18,043	113,399	1,427	114,826
1973...	1,390,251	100,294	4,029	1,494,574	25,322	502	25,824	113,896	1,243	115,139
1974...	1,205,754	103,533	4,831	1,314,118	25,984	3,604	29,588	108,314	1,249	109,563
1975...	1,006,660	78,685	4,314	1,089,659	21,618	2,098	23,716	71,347	1,242	72,589
1976...	1,098,182	90,895	4,167	1,193,244	20,036	904	20,940	93,874	1,336	95,210
1977...	1,057,261	114,077	4,489	1,175,827	21,179	388	21,567	72,704	1,257	73,961
1978...	1,104,026	126,905	4,851	1,235,782	12,205	457	12,662	89,436	-	89,436
1979...	1,081,473	125,519	5,335	1,212,327	13,597	116	13,713	88,734	-	88,734
1980...	995,455	137,691	7,325	1,140,471	15,806	643	16,449	76,585	-	76,585
1981...	876,985	134,426	5,690	1,017,101	15,783	1,532	17,315	76,987	-	76,987
1982...	927,370	81,821	3,542	1,012,733	9,262	2,000	11,262	78,047	-	78,047

ASSOCIAZIONE NAZIONALE FRA INDUSTRIE AUTOMOBILISTICHE

ITALY - PRODUCTION 1981-1982

Motor Vehicles by Type and Manufacturer

	Passenger Cars	Commercial	Trucks	Buses	Total
1982					
Alfa Romeo Auto	188,773	260	689	-	189,722
Bertone	7,439	-	-	-	7,439
De Tomaso	83	-	-	-	83
Fiat Auto					
Fiat	925,147	27,710	-	-	952,857
Autobianchi	78,047	-	-	-	78,047
Lancia	68,162	-	-	-	68,162
Ferrari	2,223	-	-	-	2,223
Inbus	-	-	-	803	803
IVECO (Stabilimenti Italia)					
Fiat V.I.	-	-	51,437	3,542	54,979
OM	-	-	9,262	2,000	11,262
Magirus	-	-	2,674	-	2,674
Lamborghini	110	-	-	-	110
Maserati	2,265	-	-	-	2,265
Menarini	-	-	-	342	342
Nuova Innocenti	21,646	-	-	-	21,646
Pininfarina	3,456	-	-	-	3,456
Sevel					
Fiat	-	27,825	-	-	27,825
PSA	-	29,148	-	-	29,148
TOTAL	**1,297,351**	**84,943**	**64,062**	**6,687**	**1,453,043**
1981					
Alfa Romeo Auto	197,287	388	1,182	-	198,857
De Tomaso	74	-	-	-	74
Fiat Auto					
Fiat	878,365	76,108	-	-	954,473
Autobianchi	76,987	-	-	-	76,987
Lancia	78,257	-	-	-	78,257
Ferrari	2,566	-	-	-	2,566
IVECO (Stabilimenti Italia)					
Fiat V.I.	-	-	56,564	5,690	62,254
OM	-	-	15,783	1,532	17,315
Magirus	-	-	1,754	-	1,754
Lamborghini	89	-	-	-	89
Maserati	528	-	-	-	528
Nuova Innocenti	23,187	-	-	-	23,187
Sevel					
PSA	-	8,057	-	-	8,057
Fiat	-	8,156	-	-	8,156
Others	-	-	-	1,189	1,189
TOTAL	**1,257,340**	**92,709**	**75,283**	**8,411**	**1,433,743**

ASSOCIAZIONE NAZIONALE FRA INDUSTRIE AUTOMOBILISTICHE

ITALY - EXPORTS 1950-1982

Motor Vehicles by Type

	Passenger Cars	Industrial Vehicles	Buses	Total	EXPORTS TO U.S.A. Passenger Cars	Industrial Vehicles	Total
1950.....	19,649	2,205	51	21,905	-	-	N.A.
1951.....	28,905	3,101	244	32,250	-	-	N.A.
1952.....	25,007	1,319	134	26,460	-	-	N.A.
1953.....	30,155	1,105	246	31,506	-	-	N.A.
1954.....	40,758	3,058	320	44,136	169	-	169
1955.....	69,397	4,665	583	74,645	324	-	324
1956.....	78,423	8,197	414	87,034	1,150	1	1,151
1957.....	110,990	7,721	412	119,123	13,226	3	13,229
1958.....	161,204	7,537	512	169,253	30,759	3	30,762
1959.....	216,881	3,868	445	221,194	48,113	81	48,194
1960.....	197,935	5,632	368	203,935	16,244	9	16,253
1961.....	234,893	9,548	598	245,039	9,933	7	9,940
1962.....	305,429	12,695	970	319,094	11,667	-	11,667
1963.....	291,876	12,421	977	305,274	13,024	-	13,024
1964.....	313,088	17,193	841	331,122	10,702	-	10,702
1965.....	307,534	18,324	873	326,731	9,390	6	9,396
1966.....	371,632	20,822	1,115	393,569	14,383	-	14,383
1967.....	404,401	20,821	1,633	426,855	17,242	-	17,242
1968.....	557,695	28,352	1,099	587,146	36,530	-	36,530
1969.....	594,590	34,242	1,244	630,076	41,360	-	41,360
1970.....	632,128	37,706	1,198	671,032	45,583	-	45,583
1971.....	640,193	38,448	1,875	680,516	52,580	-	52,580
1972.....	659,112	39,048	1,594	699,754	60,300	-	60,300
1973.....	656,285	47,653	1,410	705,348	52,450	-	52,450
1974.....	686,244	42,786	4,738	733,768	107,910	3	107,913
1975.....	661,310	46,590	2,597	710,497	108,295	-	108,295
1976.....	696,409	48,510	338	745,257	66,037	1	66,038
1977.....	644,403	68,368	1,568	714,339	54,894	1	54,895
1978.....	640,294	73,215	1,313	714,822	72,246	(1)	72,245
1979.....	647,215	77,270	775	725,260	73,678	57	73,735
1980.....	511,239	77,282	3,105	591,626	37,742	1,935	39,677
1981.....	405,356	87,243	3,890	496,489	17,278	1,210	18,488
1982.....	437,311	87,478	3,203	527,992	6,206	2,709	8,915

ASSOCIAZIONE NAZIONALE FRA INDUSTRIE AUTOMOBILISTICHE

ITALY - EXPORTS 1981-1982

Motor Vehicles by Type and Manufacturer

	Passenger Cars	Light Commercial	Trucks	Buses	Total
1981					
Alfa Romeo Auto	83,663	-	-	-	83,663
De Tomaso	62	-	-	-	62
FIAT Auto					
Fiat	274,350	35,326	-	-	309,676
Autobianchi	21,527	-	-	-	21,527
Lancia	19,196	-	-	-	19,196
Ferrari	1,791	-	-	-	1,791
IVECO (Stabilimenti Italia)					
Fiat V.I.	-	-	34,547	2,765	37,312
OM	-	-	7,836	1,125	8,961
Magirus	-	-	1,477	-	1,477
Lamborghini	84	-	-	-	84
Maserati	405	-	-	-	405
Nuova Innocenti	4,278	-	-	-	4,278
Sevel PSA	-	8,057	-	-	8,057
TOTAL	405,356	43,383	43,860	3,890	496,489
1982					
Alfa Romeo Auto	91,170	-	32	-	91,202
Bertone	4,867	-	-	-	4,867
De Tomaso	70	-	-	-	70
Fiat Auto					
Fiat	291,843	18,758	-	-	310,601
Autobianchi	20,343	-	-	-	20,343
Lancia	21,317	-	-	-	21,317
Ferrari	1,348	-	-	-	1,348
IVECO (Stabilimenti Italia)					
Fiat V.I.	-	-	31,846	700	32,546
OM	-	-	6,645	2,503	9,148
Magirus	-	-	1,049	-	1,049
Lamborghini	95	-	-	-	95
Maserati	292	-	-	-	292
Nuova Innocenti	3,220	-	-	-	3,220
Pininfarina	2,746	-	-	-	2,746
Sevel PSA	-	29,148	-	-	29,148
TOTAL	437,311	47,906	39,572	3,203	527,992

ASSOCIAZIONE NAZIONALE FRA INDUSTRIE AUTOMOBILISTICHE

ITALY - EXPORTS 1981-1982

Motor Vehicles by Country of Destination

	1 9 8 2					
	Passenger Cars	Commercial Vehicles	Total	1981 Total	1982 % of Total	1981 % of Total
Belgium/Luxembourg.....	22,150	1,547	23,697	24,165	4.49	4.87
Denmark.....	4,837	500	5,337	2,786	1.01	0.56
France.....	118,913	44,955	163,868	122,231	31.04	24.62
Germany, West.....	84,358	7,861	92,219	95,000	17.47	19.13
Greece.....	5,566	57	5,623	3,197	1.06	0.64
Ireland.....	7,245	345	7,590	10,544	1.44	2.12
The Netherlands.....	22,591	1,290	23,881	22,759	4.52	4.58
United Kingdom.....	55,199	5,056	60,255	39,122	11.41	7.88
EEC.....	**320,859**	**61,611**	**382,470**	**319,804**	**72.44**	**64.41**
Austria.....	12,140	1,545	13,685	12,674	2.59	2.55
Finland.....	6,395	249	6,644	4,688	1.26	0.94
Yugoslavia.....	1,726	8,392	10,118	10,638	1.92	2.14
Norway.....	2,005	417	2,422	1,486	0.46	0.30
Portugal.....	3,504	751	4,255	3,269	0.81	0.66
Spain.....	3,167	566	3,733	2,740	0.71	0.55
Sweden.....	4,155	70	4,225	3,148	0.80	0.63
Switzerland.....	27,216	1,805	29,021	35,288	5.50	7.11
Other Countries.....	1,959	50	2,009	1,251	0.38	0.25
EUROPE.....	**383,126**	**75,456**	**458,582**	**394,986**	**86.85**	**79.56**
Algeria.....	11	19	30	11,197	0.01	2.26
Canary Islands.....	100	155	255	204	0.05	0.04
Ethiopia.....	8	334	342	904	0.06	0.18
Reunion Island.....	563	72	635	402	0.12	0.08
Morocco.....	3,173	-	3,173	2,837	0.60	0.57
Mauritania.....	197	1	198	286	0.04	0.06
Nigeria.....	505	1,223	1,728	3,736	0.33	0.75
Egypt.....	4,986	222	5,208	6,131	0.99	1.23
South Africa Rep.....	6,883	189	7,072	10,253	1.34	2.07
Tunisia.....	952	1,561	2,513	2,908	0.48	0.59
Zambia.....	576	15	591	91	0.11	0.02
Zimbabwe.....	180	22	202	190	0.04	0.04
Other Countries.....	373	1,540	1,913	8,633	0.36	1.74
AFRICA.....	**18,507**	**5,353**	**23,860**	**47,772**	**4.52**	**9.62**
Antilles.....	-	150	150	-	0.03	-
Bermuda.....	75	1	76	(1)	0.01	-
Canada.....	283	-	283	536	0.05	0.11
Colombia.....	2,261	1	2,262	2,052	0.43	0.41
Guadaloupe.....	390	-	390	309	0.07	0.06
Martinique.....	481	11	492	221	0.09	0.04
Peru.....	236	-	236	227	0.04	0.05
U.S.A.....	6,206	2,709	8,915	18,732	1.69	3.77
Venezuela.....	3,557	1	3,558	3,747	0.67	0.75
Other Countries.....	215	29	244	3,742	0.05	0.75
AMERICA.....	**13,704**	**2,902**	**16,606**	**29,565**	**3.15**	**5.95**
Saudi Arabia.....	1,257	91	1,348	289	0.26	0.06
Cyprus.....	675	-	675	(128)	0.13	-
United Arab Emirates..	325	10	335	155	0.06	0.03
Japan.....	1,166	-	1,166	263	0.22	0.05
Iran.....	-	2,501	2,501	949	0.47	0.19
Israel.....	10,729	138	10,867	11,288	2.06	2.27
Kuwait.....	1,033	54	1,087	1,122	0.21	0.23
Lebanon.....	1,107	32	1,139	279	0.22	0.06
Malaysia.....	770	-	770	934	0.15	0.19
Qatar.....	338	-	338	117	0.06	0.02
Turkey.....	-	3,370	3,370	2,942	0.64	0.59
Yemen.....	20	360	380	38	0.07	0.01
Other Countries.....	329	252	581	812	0.11	0.16
ASIA.....	**17,749**	**6,808**	**24,557**	**19,060**	**4.65**	**3.84**
Australia.....	2,049	-	2,049	2,418	0.39	0.49
New Caledonia.....	254	15	269	208	0.05	0.04
New Zealand.....	323	13	336	628	0.06	0.13
Tahiti.....	325	18	343	209	0.06	0.04
Other Countries.....	-	-	-	(1)	-	-
OCEANIA.....	**2,951**	**46**	**2,997**	**3,462**	**0.57**	**0.70**
Tourist Deliveries....	1,274	116	1,390	1,644	0.26	0.33
T O T A L.....	**437,311**	**90,681**	**527,992**	**496,489**	**100.00**	**100.00**

ASSOCIAZIONE NAZIONALE FRA INDUSTRIE AUTOMOBILISTICHE

ITALY - IMPORTS 1951-1982

Motor Vehicles by Type

	TOTAL IMPORTS*					IMPORTS FROM U.S.A.		
	Passenger Cars	Trucks	Buses	Chassis	Total	Passenger Cars	Industrial Vehicles	Total
1951.....	857	209	1	-	1,067	152	13	165
1952.....	1,499	130	2	-	1,631	308	19	327
1953.....	1,639	166	2	-	1,807	235	5	240
1954.....	1,947	219	1	-	2,167	284	8	292
1955.....	3,043	643	42	-	3,728	181	14	195
1956.....	4,220	676	-	-	4,896	234	7	241
1957.....	4,734	243	2	-	4,979	302	16	318
1958.....	5,418	571	-	-	5,989	260	40	300
1959.....	10,737	1,215	6	-	11,958	311	18	329
1960.....	18,279	2,414	9	-	20,702	559	7	566
1961.....	33,703	5,774	8	-	39,485	504	5	509
1962.....	95,157	10,283	38	-	105,478	442	27	469
1963.....	191,194	13,646	64	-	204,904	124	142	266
1964.....	116,870	10,312	78	-	127,260	192	97	289
1965.....	103,037	8,391	95	-	111,523	163	153	316
1966.....	115,095	9,878	74	-	125,047	125	123	248
1967.....	141,169	11,675	94	-	152,938	175	126	301
1968.....	184,259	10,235	133	-	194,627	125	99	224
1969.....	257,477	12,291	11	-	269,779	99	133	232
1970.....	459,942	12,514	121	-	472,577	148	186	334
1971.....	396,151	14,457	94	-	410,702	136	278	414
1972.....	420,185	23,474	272	-	443,931	107	193	300
1973.....	418,371	25,736	60	-	444,167	159	199	358
1974.....	335,353	31,166	138	-	366,657	336	139	475
1975.....	378,703	31,171	943	-	410,817	274	76	350
1976.....	487,141	53,030	1,625	-	541,796	148	109	257
1977.....	477,573	68,002	1,262	-	546,837	128	147	275
1978.....	531,332	66,837	1,583	758	600,510	468	92	560
1979.....	647,650	68,299	2,244	1,389	719,582	679	91	770
1980.....	940,741	71,593	1,743	1,790	1,015,867	2,815	375	3,190
1981.....	897,980	83,589	1,362	1,823	984,754	1,554	187	1,741
1982.....	884,631	70,714	682	1,219	957,246	1,086	139	1,225

* Includes some used vehicles.

ASSOCIAZIONE NAZIONALE FRA INDUSTRIE AUTOMOBILISTICHE

ITALY - IMPORTS 1982

Motor Vehicles by Type and Country of Origin

Countries of Origin	Passenger Cars	Commercial Vehicles	Total
Belgium/Luxembourg.....	55,962	3,317	59,279
Denmark.....	249	27	276
France.....	318,481	15,891	334,372
Germany, West.....	250,963	18,931	269,894
Greece.....	59	7	66
The Netherlands.....	6,915	1,640	8,555
United Kingdom.....	40,771	1,725	42,496
EEC.....	**673,400**	**41,538**	**714,938**
Austria.....	1,744	287	2,031
Czechoslavakia.....	1,601	-	1,601
Finland.....	22	4	26
Yugoslavia.....	2,098	3,380	5,478
Poland.....	31,241	1	31,242
Portugal.....	174	3,392	3,566
Romania.....	315	10	325
Spain.....	75,584	747	76,331
Sweden.....	3,531	1,613	5,144
Switzerland.....	205	191	396
Turkey.....	55	2	57
U.S.S.R.....	2,690	12	2,702
Other Countries.....	102	5	107
EUROPE.....	**792,762**	**51,182**	**843,944**
Algeria.....	860	21	881
U.S.A.....	943	111	1,054
Argentina.....	2,154	40	2,194
Brazil.....	53,948	9,211	63,159
Mexico.....	103	-	103
South Korea.....	325	-	325
Philippines.....	151	-	151
Japan.....	1,541	7	1,548
Pakistan.....	102	-	102
Other Countries.....	479	56	535
TOTAL ALL COUNTRIES.....	**853,368**	**60,628**	**913,996**

ASSOCIAZIONE NAZIONALE FRA INDUSTRIE AUTOMOBILISTICHE

ITALY - SALES 1980-1982

Passenger Car Retail Sales by Manufacturer

	1982 Units	1982 %	1981 Units	1981 %	1980 Units	1980 %
Italian Makes	**998,470**	**59.3**	**1,027,452**	**59.1**	**1,033,472**	**60.2**
Alfa Romeo	106,655	6.3	112,544	6.5	120,000	7.0
Fiat	750,873	44.6	779,984	44.9	766,397	44.6
Lancia/Autobianchi	118,914	7.1	114,096	6.6	117,335	6.8
Nuova Innocenti	19,778	1.2	20,258	1.2	29,150	1.7
Other Domestic	2,250	0.1	570	-	590	-
Imports	**685,356**	**40.7**	**711,830**	**41.0**	**683,960**	**39.8**
Audi	25,140	1.5	21,791	1.3	16,762	1.0
BL	31,630	1.9	25,835	1.5	14,935	0.9
B.M.W.	25,931	1.5	34,482	2.0	32,222	1.9
Citroen	74,529	4.4	78,340	4.5	84,028	4.9
Ford	84,916	5.0	92,638	5.3	78,505	4.6
Mercedes	13,143	0.8	15,405	0.9	13,807	0.8
Opel/GM	62,215	3.7	60,412	3.5	61,464	3.6
Peugeot/Talbot	68,050	4.0	33,283	1.9	31,881	1.9
Porsche	1,161	0.1	1,382	0.1	1,596	0.1
Renault	185,871	11.0	176,721	10.2	180,672	10.5
Talbot/Simca	-	-	57,266	3.3	75,173	4.4
Volkswagen	89,089	5.3	92,396	5.3	74,060	4.3
Volvo	14,727	0.8	15,348	0.9	12,343	0.7
Datsun	169	-	200	-	411	-
Hyunday	433	-	-	-	-	-
Honda	171	-	182	-	163	-
Mazda	89	-	144	-	366	-
Skoda	1,252	0.1	-	-	-	-
Subaru	437	-	-	-	-	-
Suzuki	528	-	192	-	126	-
Toyota	549	-	551	-	432	-
Mitsubishi	383	-	472	-	648	-
Lada/Niva	1,304	0.1	652	-	4	-
Moskvitch	231	-	370	-	677	-
Uaz	207	-	418	-	802	0.1
Zaz	260	-	579	-	788	-
Mini Moke	71	-	54	-	235	-
Lafer	18	-	35	-	80	-
Jeep	797	0.1	1,023	0.1	784	-
Saab	2,027	0.1	1,612	0.1	977	0.1
Rolls Royce	28	-	47	-	29	-
TOTAL DOMESTIC & IMPORTS	**1,683,826**	**100.0**	**1,739,282**	**100.0**	**1,717,432**	**100.0**

NOTE: - is less than 0.05

ANFIA & UNRAE

ITALY - NEW REGISTRATIONS 1950-1982

Motor Vehicles by Type

	Passenger Cars	Trucks	Buses	Total
1950.....	79,826	17,684	2,199	99,709
1953.....	112,110	25,870	1,633	139,613
1954.....	137,311	28,252	1,995	167,558
1955.....	161,903	29,287	1,956	193,146
1956.....	202,373	26,464	2,157	230,994
1957.....	195,540	25,114	1,926	222,580
1958.....	209,215	26,763	1,499	237,477
1959.....	253,321	29,711	1,710	284,742
1960.....	381,385	43,970	2,396	427,751
1961.....	491,755	59,953	2,136	553,844
1962.....	634,706	67,511	2,257	704,474
1963.....	951,704	84,013	2,718	1,038,435
1964.....	830,175	61,665	2,189	894,029
1965.....	886,297	51,490	1,793	939,580
1966.....	1,014,975	58,102	1,613	1,074,690
1967.....	1,162,246	76,456	2,001	1,240,703
1968.....	1,167,614	84,001	2,349	1,253,964
1969.....	1,217,929	88,355	2,738	1,309,022
1970.....	1,363,594	81,559	3,095	1,448,248
1971.....	1,434,529	76,190	2,911	1,513,630
1972.....	1,470,394	78,859	3,280	1,552,533
1973.....	1,449,100	80,279	3,632	1,533,011
1974.....	1,280,710	96,074	5,089	1,381,873
1975.....	1,050,947	69,266	3,977	1,124,190
1976.....	1,187,621	90,060	4,893	1,282,574
1977.....	1,219,172	106,046	4,037	1,329,255
1978.....	1,194,424	89,703	3,415	1,287,542
1979.....	1,397,039	109,051	3,789	1,509,879
1980.....	1,530,488	117,689	4,622	1,652,799
1981.....	1,808,476	134,401	5,586	1,948,463
1982.....	1,899,608	146,614	5,390	2,051,612

ASSOCIAZIONE NAZIONALE FRA INDUSTRIE AUTOMOBILISTICHE

ITALY - NEW REGISTRATIONS 1982

Passenger Cars by Manufacturer

	Units		Units
Renault	185,871	Hyundai	433
Ford	84,916	Leyland Moke	71
Volkswagen	89,089	Toyota	549
Citroen	74,529	Honda	171
GM Opel	62,215	Subaru	437
Talbot	39,278	Lafer	18
Peugeot	28,772	Rolls-Royce	28
B.M.W.	25,931	Suzuki	528
Audi	25,140	Other Makes	7,343
Mercedes	13,143		
Volvo	14,727	**Total Imported Makes**	**689,955**
Austin-Morris	21,184		
Rover	4,909	DOMESTIC MAKES	
Porsche	1,161		
Skoda	1,063	Fiat	750,871
Saab	1,982	Alfa Romeo	106,653
Jeep	797	Lancia	57,528
Zaz	260	Autobianchi	61,385
Mitsubishi	383	Innocenti	19,778
Moskvitch	231	Other Domestic Makes	2,244
Lada	1,304		
Jaguar	338	**Total Domestic Makes**	**998,659**
Mazda	88		
Datsun	169		
Triumph	2,897	**TOTAL**	**1,688,414**

Commercial Vehicles by Manufacturer

	Up to 3.5 t. G.V.W.	Over 3.5 t. G.V.W.	Buses	Total
Ford	17,115	586	-	17,701
Opel	2,963	166	-	3,129
Mercedes	2,558	2,229	202	4,989
Volkswagen	8,482	-	-	8,482
Renault	5,794	-	-	5,794
Talbot	1,214	-	-	1,214
Peugeot	1,624	-	-	1,624
Volvo	-	630	145	775
Renault Veicoli Industriali	1,890	1,343	34	3,267
Scania	-	1,073	-	1,073
Leyland	632	-	-	632
Citroen	709	-	-	709
Ebro	603	84	-	687
M.A.N.	-	383	-	383
Daf	-	346	-	346
Setra	-	-	194	194
Total	**43,584**	**6,840**	**575**	**50,999**
Domestic Makes	96,190		4,815	101,005
TOTAL	**146,614**		**5,390**	**152,004**

U.N.R.A.E.

ITALY - TOTAL REGISTRATIONS 1950-1982

Motor Vehicles by Type

	Passenger Cars	Trucks	Buses	Total
1950.....	342,021	223,520	11,596	577,137
1953.....	612,944	285,240	15,740	913,924
1954.....	690,728	290,187	16,753	997,668
1955.....	861,319	316,783	18,299	1,196,401
1956.....	1,030,663	332,985	19,283	1,382,931
1957.....	1,231,082	344,267	20,575	1,595,925
1958.....	1,392,525	353,970	22,563	1,769,058
1959.....	1,658,810	405,734	23,227	2,087,771
1960.....	1,976,188	429,927	25,056	2,431,171
1961.....	2,449,123	477,135	26,577	2,952,835
1962.....	3,030,056	521,495	28,671	3,580,222
1963.....	3,912,597	578,075	30,894	4,521,566
1964.....	4,674,644	612,229	32,421	5,319,294
1965.....	5,472,591	631,675	32,746	6,137,012
1966.....	6,356,578	666,328	33,087	7,055,993
1967.....	7,294,578	712,653	34,476	8,041,707
1968.....	8,266,434	775,228	35,420	9,077,082
1969.....	9,173,699	831,911	37,504	10,043,114
1970.....	10,191,042	890,507	38,856	11,120,405
1971.....	11,294,480	952,515	40,610	12,287,605
1972.....	12,484,313	995,591	36,150	13,516,054
1973.....	13,424,690	1,045,663	37,996	14,508,349
1974.....	14,303,761	1,104,542	41,235	15,449,538
1975.....	15,059,689	1,149,044	43,825	16,252,558
1976.....	15,925,097	1,201,875	46,965	17,173,937
1977.....	16,466,239	1,233,920	49,367	17,749,526
1978.....	16,240,877	1,127,355	51,913	17,420,145
1979.....	17,073,208	1,232,735	54,446	18,360,389
1980.....	17,686,236	1,370,628	58,149	19,115,013
1981.....	18,603,369	1,485,193	62,168	20,150,730
1982*.....	19,650,000	1,550,000	66,000	21,266,000

* Provisional data.

ASSOCIAZIONE NAZIONALE FRA INDUSTRIE AUTOMOBILISTICHE

LUXEMBOURG - NEW REGISTRATIONS 1965-1982

Motor Vehicles by Type – Old Classification

	Passenger Cars	Commercial Vehicles				Special Vehicles	Total
		Trucks	Small Trucks	Total	Buses		
1965.....	8,850	303	922	1,225	54	371	10,500
1966.....	9,224	272	746	1,018	38	350	10,630
1967.....	7,987	204	610	814	32	283	9,116
1968.....	9,424	212	783	995	40	341	10,800
1969.....	10,647	220	753	978	37	361	12,023
1970.....	11,633	293	960	1,253	41	236	13,163
1971.....	13,485	348	967	1,315	49	255	15,104

Motor Vehicles by Type – New Classification

	Passenger Cars	Buses	Small Trucks	Trucks	Road Tractors & Special Vehicles	Total
1971.....	13,794	49	607	384	243	15,077
1972.....	14,988	40	686	418	226	16,358
1973.....	15,948	71	772	405	229	17,425
1974.....	16,851	43	752	424	280	18,350
1975.....	17,356	44	574	288	196	18,458
1976.....	19,589	35	437	313	198	20,572
1977.....	20,734	59	503	452	351	22,099
1978.....	22,395	72	485	338	338	23,628
1979.....	22,796	94	662	459	503	24,514
1980.....	22,440	56	709	531	465	24,201
1981.....	23,008	52	704	351	532	24,647
1982.....	25,196	35	629	331	538	26,729

MINISTERE DE L'ECONOMIE NATIONALE

LUXEMBOURG - TOTAL REGISTRATIONS 1971-1983

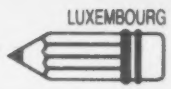

Motor Vehicles by Type as of January 1

Year	Passenger Cars	Buses	Small Trucks	Trucks	Road Tractors & Special Vehicles	Total
1971.....	94,478	587	4,755	3,773	1,490	105,083
1972.....	102,163	595	4,562	4,109	1,679	113,108
1973.....	111,017	620	4,992	4,277	1,907	122,813
1974.....	119,659	680	5,556	4,453	2,120	132,468
1975.....	127,860	682	5,991	4,549	2,195	141,277
1976.....	140,087	731	6,569	4,675	2,621	154,683
1976(1).....	114,775	623	5,255	3,893	2,503	127,049
1977.....	130,719	651	5,456	4,231	2,733	143,790
1978.....	141,431	687	5,555	4,542	2,811	155,026
1979.....	150,763	713	5,598	4,668	3,103	164,845
1980.....	152,894	708	5,536	4,638	3,294	167,070
1981.....	156,190	718	5,597	4,684	3,481	170,670
1982.....	159,580	740	5,701	4,730	3,718	174,469

Motor Vehicles on the Road*

1979.....	122,997	638	4,640	3,850	2,651	134,776
1980.....	128,612	647	4,668	3,891	2,843	140,661
1981.....	133,315	670	4,752	4,025	3,041	145,803
1982.....	137,924	696	4,864	4,090	3,290	150,864
1983.....	141,081	687	4,872	4,137	3,325	154,102

* Vehicles licensed.

Motor Vehicles by Country of Origin as of January 1, 1983

Country of Origin	Passenger Cars	Light Trucks	Trucks	Buses	Road Tractors Special Vehicles	Total
Austria.....	-	-	1	2	41	44
Belgium.....	141	5	2	40	54	242
Czechoslovakia.	272	2	-	-	2	276
Germany West...	53,478	2,713	2,545	567	1,731	61,034
Germany East...	155	7	-	-	-	162
Ireland.....	124	-	3	-	2	129
France.....	42,877	1,000	402	17	240	44,536
United Kingdom.	5,073	164	409	5	175	5,826
Italy.....	10,184	377	279	38	481	11,359
Japan.....	18,710	545	3	-	55	19,313
The Netherlands	243	1	104	7	67	422
Poland.....	93	-	-	-	2	95
Romania.....	31	-	1	-	-	32
Sweden.....	4,650	-	334	11	265	5,260
Switzerland....	3,087	5	-	-	-	3,092
U.S.A.....	1,904	50	50	-	191	2,195
Yugoslavia.....	44	-	-	-	-	44
Others.....	15	3	4	-	19	41
TOTAL.....	**141,081**	**4,872**	**4,13**	**687**	**3,325**	**154,102**

MINISTERE DE L'ECONOMIE NATIONALE

LUXEMBOURG - TOTAL REGISTRATIONS 1981-1983

Passenger Cars by Manufacturer as of January 1

Makes	1981 Units	1981 %	1981 Rank	1982 Units	1982 %	1982 Rank	1983 Units	1983 %	1983 Rank
Citroen	10,003	8.2	6	7,864	8.1	6	7,802	8.1	5
Fiat	8,960	7.3	8	6,678	6.8	8	7,129	7.4	6
Ford Germany	20,422	16.6	2	16,507	16.8	2	16,994	17.6	2
Mercedes	6,083	5.0	10	4,542	4.6	10	4,730	4.9	9
Opel	14,388	11.8	3	11,295	11.5	3	11,620	12.0	3
Peugeot	9,248	7.6	7	6,910	7.1	7	6,620	6.9	7
Renault	23,402	19.2	1	19,968	20.4	1	20,682	21.4	1
Simca	10,110	8.3	5	7,984	8.2	5	4,347	4.5	10
Volkswagen	13,191	10.8	4	10,979	11.2	4	11,416	11.8	4
Toyota	6,364	5.2	9	5,209	5.3	9	5,204	5.4	8
Total Principal Makes	**122,171**	**100.0**		**97,936**	**100.0**		**96,544**	**100.0**	
Total Registrations	**173,061**			**137,924**			**141,081**		
% of all Vehicle Registrations	**70.5**			**71.0**			**68.4**		

Motor Vehicles by Fuel Types

Category	Gasoline	Diesel	Liquefied Petroleum Gasoline	Gasoline and Gas Alternatively	Electric	Total
Passenger Cars						
1976	111,379	2,862	7	527	-	114,775
1977	126,568	3,555	13	583	-	130,719
1978	136,345	4,464	19	603	-	141,431
1979	146,747	5,680	15	609	-	153,051
1980	154,805	7,350	14	633	-	162,802
1981	163,003	9,203	14	841	-	173,061
1982	127,777	9,358	-	789	-	137,924
1983	128,623	11,298	-	1,160	-	141,081
Buses						
1976	6	616	-	1	-	623
1977	7	643	-	1	-	651
1978	8	678	-	1	-	687
1979	8	709	-	1	-	718
1980	7	733	-	1	-	741
1981	8	761	-	1	-	770
1982	8	688	-	1	-	696
1983	7	680	-	-	-	687
Light Trucks						
1976	3,546	1,683	1	25	-	5,255
1977	3,646	1,786	1	23	-	5,456
1978	3,646	1,885	2	22	-	5,555
1979	3,674	1,977	2	22	-	5,675
1980	3,778	2,054	4	29	-	5,865
1981	3,969	2,188	2	38	1	6,198
1982	2,971	1,849	-	41	1	4,864
1983	2,940	1,880	-	51	1	4,872
Trucks						
1976	394	3,464	1	28	1	3,893
1977	421	3,783	1	25	1	4,231
1978	445	4,071	-	24	2	4,542
1979	448	4,247	-	22	2	4,719
1980	423	4,502	-	22	2	4,949
1981	438	4,753	-	18	2	5,211
1982	314	3,769	-	6	1	4,090
1983	304	3,823	-	7	1	4,137
Road Tractors & Special Vehicles						
1976	239	2,247	2	7	8	2,503
1977	243	2,471	1	9	9	2,733
1978	312	2,484	1	6	8	2,811
1979	377	2,723	3	7	11	3,121
1980	414	2,971	4	9	14	3,412
1981	467	3,222	4	11	17	3,721
1982	301	2,954	6	10	14	3,290
1983	284	2,998	6	11	21	3,325

MINISTERE DE L'ECONOMIE NATIONALE

THE NETHERLANDS - PRODUCTION 1977-1982

Motor Vehicles by Type and Manufacturer

	1982	1981	1980	1979	1978	1977
PASSENGER CARS	90,615	77,922	80,779	89,112	66,262	59,381
Daf & Volvo	90,615	77,922	80,779	89,112	62,412	44,537
Ford	-	-	-	-	3,850	14,844
KOMBI	-	-	-	1,092	2,469	8,831
Daf & Volvo	-	-	-	1,092	2,469	8,831
LIGHT DELIVERY VEHICLES	223	5,798	9,430	-	-	-
Volvo	223	-	-	-	-	-
Ford	-	5,798	9,430	-	-	-
TRUCKS	8,361	9,743	11,701	10,787	8,621	9,094
Daf	6,763	7,266	9,157	8,329	6,368	6,443
Ford	-	106	245	276	204	502
F.T.F	-	-	-	3	3	-
Ginaf	27	56	87	115	86	85
Ram	-	-	4	9	3	3
Scania	1,435	2,040	2,011	1,865	1,765	1,874
Terberg	136	275	197	190	192	187
TRUCK TRACTORS	8,554	7,089	10,039	9,663	6,751	9,218
Daf	5,182	3,357	5,325	5,026	3,568	5,092
Ford	-	315	832	1,066	662	1,339
F.T.F	11	18	31	34	35	33
Scania	3,326	3,399	3,851	3,537	2,486	2,754
Terberg	35	-	-	-	-	-
BUSES	1,095	677	734	902	621	641
Bova	147	148	115	99	85	77
Daf	934	461	540	657	493	485
Leyland	-	52	77	37	43	79
Den Oudsten	14	16	2	61	-	-
Scania Saab	-	-	-	48	-	-
SPECIAL VEHICLES	157	205	198	253	476	688
Spijkstaal	157	137	170	225	234	*
Daf	-	-	-	-	217	*
Accles and Polac	-	51	-	-	-	-
Gova	-	17	28	28	25	*
TOTAL VEHICLES	109,005	101,434	112,881	111,809	85,200	87,853

* No data available.

CENTRAAL BUREAU VOOR DE STATISTIEK

THE NETHERLANDS - PRODUCTION/ASSEMBLIES 1982

Motor Vehicles by Type and Manufacturer

Country of Origin	Cylinders	Displacement in 1,000 cc	Diesel	G.V.W. in tons	1982 Units
PASSENGER CARS					
THE NETHERLANDS					90,615
Volvo					90,615
340 Series	4	1.4			64,703
340 Series	4	1.9			25,912
LIGHT DELIVERY TRUCKS					
THE NETHERLANDS					223
Volvo					223
340 Series	4	1.4		1.4	223
TRUCKS & TRUCK CHASSIS					
THE NETHERLANDS					6,926
Daf					6,763
900	6	5.8	D	2	124
1100	6	5.8	D	3	196
1300	6	6.2	D	3	255
1500	6	6.2	D	4	375
1600	6	6.2	D	4	273
1800	6	8.3	D	4	20
2100	6	6.2	D	5	15
2100	6	8.3	D	5	1,436
2100	6	8.3	D	6	113
2300	6	11.6	D	5	637
2300	6	11.6	D	6	130
2500	6	8.3	D	5	661
2500	6	8.3	D	6	300
2800	6	11.6	D	5	294
2800	6	11.6	D	6	590
3300	6	11.6	D	5	231
3300	6	11.6	D	6	179
4440	6	6.2	D	4	911
5410	6	6.2	D	4	20
Ginaf					27
160	6	8.3	D	5	3
210	6	8.3	D	6	2
250	6	8.3	D	6	1
260	6	8.3	D	6	1
275	6	8.3	D	6	7
275	6	11.6	D	6	1
350	6	11.6	D	6	4
480	6	11.6	D	6	4
2800	6	11.6	D	5	2
2800	6	11.6	D	6	2
Terberg					136
1000 Series	6	6.2	D	6	18
1100 Series	6	6.5	D	5	5
1150 Series	6	6.5	D	5	13
1350 Series	6	7.5	D	6	4
1350 Series	6	12.0	D	6	4
1400 Series	6	11.2	D	6	31
1450 Series	6	7.5	D	6	6
1550 Series	6	7.5	D	6	2
1550 Series	6	12.0	D	6	5
1850 Series	6	9.6	D	6	4
1850 Series	6	12.0	D	6	15
1900 Series	6	7.5	D	6	3
1900 Series	6	9.6	D	6	11
2000 Series	6	9.9	D	6	2
2000 Series	6	12.0	D	6	13

THE NETHERLANDS - PRODUCTION/ASSEMBLIES 1982 (continued)

Motor Vehicles by Type and Manufacturer

Country of Origin	Cylinders	Displacement in 1,000 cc	Diesel	G.V.W. in tons	1982 Units
PASSENGER CARS (con't)					
SWEDEN					1,435
Scania					1,435
82.....	6	7.8	D	5	188
82.....	6	7.8	D	6	204
112.....	6	11.0	D	5	48
112.....	6	11.0	D	6	367
142.....	8	14.2	D	5	39
142.....	8	14.2	D	6	589
TRACTORS & TRACTORS CHASSIS					
THE NETHERLANDS					5,228
Daf					5,182
1600 Series.....	6	6.2	D	2	23
2100 Series.....	6	8.3	D	3	402
2100 Series.....	6	8.3	D	4	156
2300 Series.....	6	8.3	D	4	142
2500 Series.....	6	8.3	D	5	785
2800 Series.....		11.6	D	6	432
2800 Series.....	6	11.6	D	7	1,143
3300 Series.....	6	11.6	D	7	2,099
FTF					11
7-13.....	6	9.0	D	7	4
7-20.....	6	9.0	D	7	2
8-28.....	12	13.9	D	7	1
10-40.....	6	9.0	D	7	2
88-20.....	6	6.9	D	7	2
Terberg					35
1400.....	6	11.2	D	6	35
SWEDEN					3,326
Scania					3,326
82.....	6	7.8	D	4	162
112.....	6	11.0	D	7	1,743
112.....	6	11.0	D	8	11
142.....	8	14.2	D	7	1,386
142.....	8	14.2	D	8	24
SPECIAL VEHICLES & CHASSIS TOTAL					157
BUSES & CHASSIS					
THE NETHERLANDS					1,095
Bova					147
E24.....	6	8.3	D	4	2
E 26.....	6	8.3	D	4	145
Daf					934
200.....	6	11.6	D	3	753
2000.....	6	8.3	D	5	10
2300.....				5	171
Den Oudsten					14
B79.....	6	11.6	D	4	14

CENTRAAL BUREAU VOOR DE STATISTIEK

THE NETHERLANDS - PRODUCTION, EXPORTS, IMPORTS 1970-1982

Passenger Cars*

	PRODUCTION	ASSEMBLIES	EXPORTS	IMPORTS
1970.....	67,262	18,297	55,387	414,435
1971.....	78,087	14,127	66,166	366,956
1972.....	87,396	20,792	80,688	415,297
1973.....	94,906	18,775	84,100	402,335
1974.....	69,234	16,915	64,346	408,594
1975.....	60,528	10,538	55,868	489,984
1976.....	74,223	12,254	70,401	[illegible],580
1977.....	53,368	14,844	57,192	592,134
1978.....	64,881	3,850	54,967	575,634
1979.....	90,204	-	70,096	608,191
1980.....	80,779	-	69,288	359,597
1981.....	77,922	-	71,870	377,132
1982.....	90,615	-	83,000	390,000

* Includes passenger cars, small buses and Jeeps.

CENTRAAL BUREAU VOOR DE STATISTIEK

Commercial Vehicles

	1975	1976	1977	1978	1979	1980	1981	1982
LIGHT DELIVERY VEHICLES								
Production.....	630	-	-	-	-	-	-	223
Assemblies.....	-	-	-	6,352	11,301	9,430	5,798	-
Exports.....	140	73	91	5,367	9,825	9,557	6,112	56*
Imports.....	27,601	31,251	33,554	34,038	35,221	31,632	30,139	20,771*
TRUCKS & TRUCK TRACTORS								
Production.....	9,366	10,983	11,843	11,121	15,062	15,878	11,386	6,926
Assemblies.....	4,529	6,137	6,469	4,251	5,402	5,862	5,456	1,312
Exports.....	6,593	12,610	12,428	10,316	13,215	14,070	13,836	8,818*
Imports.....	10,081	8,469	9,242	8,879	9,959	7,901	6,230	4,399*
BUSES								
Production.....	551	560	562	578	817	657	625	1,093
Assemblies.....	129	165	79	43	85	77	52	-
Exports.....	374	300	253	300	552	423	439	337*
Imports.....	266	360	281	386	372	370	237	163*

* 9 Months only

CENTRAAL BUREAU VOOR DE STATISTIEK

THE NETHERLANDS - IMPORTS, EXPORTS, SALES 1960-1982

Imports of New and Used Motor Vehicles by Type

	1982*		1981		1980		1979	
	New	Used	New	Used	New	Used	New	Used
Passenger Cars..	370,000	8,400	345,964	5,574	323,811	6,169	552,692	8,471
Kombi.....	25,000	(1)	31,168	(1)	35,786	(1)	55,499	458
Light Trucks....	27,500	420	30,139	396	31,632	472	35,221	396
Trucks.....	4,200	650	4,757	561	6,422	589	8,231	515
Truck Tractors..	1,000	180	1,473	262	1,479	125	1,728	111
Special Vehicles	200	150	415	110	852	78	855	202
Buses.....	230	20	237	17	370	48	372	18

Exports of New and Used Motor Vehicles by Type

Passenger Cars..	80,000	9,500	71,120	7,809	69,149	4,679	68,849	4,907
Kombi.....	400	(1)	750	(1)	139	(1)	1,247	822
Light Trucks....	450	1,350	6,112	1,330	9,557	1,373	9,825	1,024
Trucks.....	5,100	2,500	7,059	2,467	6,072	2,218	5,357	2,103
Truck Tractors..	7,300	300	6,777	511	7,998	444	7,855	537
Special Vehicles	250	175	367	158	359	135	163	155
Buses.....	550	60	439	71	423	71	552	139

* Estimated.
(1) Included with passenger cars.

CENTRAAL BUREAU VOOR DE STATISTIEK

Motor Vehicle Sales by Type (In Thousands)

	Passenger Cars	Delivery Vehicles	Trucks	Trucks Tractors	Special Vehicles	Buses
1960.....	100	16.9	6.5	1.0	0.4	0.8
1961.....	120	18.5	8.0	1.1	0.2	0.9
1962.....	146	18.6	8.0	1.1	0.2	0.7
1963.....	182	19.3	9.4	1.2	0.3	0.6
1964.....	226	22.4	10.5	1.3	0.4	0.6
1965.....	304	21.6	9.5	1.2	0.2	0.6
1966.....	213	25.0	9.1	1.2	0.2	0.6
1967.....	264	24.8	6.8	1.0	0.2	0.7
1968.....	335	28.8	8.7	1.5	0.2	0.6
1969.....	350	29.5	9.0	1.7	0.3	0.5
1970.....	432	33.1	10.6	2.4	0.2	0.5
1971.....	403	28.7	11.1	2.2	0.3	0.6
1972.....	432	28.3	8.9	2.1	0.3	0.7
1973.....	430	29.3	9.9	2.7	0.3	0.7
1974.....	404	-	-	-	-	-
1975.....	480	-	-	-	-	-
1976.....	508	29.2	8.6	2.7	0.5	0.9
1977.....	552	28.9	10.2	3.0	0.6	0.7
1978.....	585	32.0	9.0	2.5	0.3	0.8
1979.....	575	32.7	11.3	3.3	0.4	1.3
1980.....	450	32.5	10.2	3.2	0.5	1.1
1981.....	389	30.9	7.6	2.5	0.4	0.9
1982.....	407	27.9	6.6	2.9	0.4	0.8

NEDERLANDSE VERENIGING DE RIJWIEL EN AUTOMOBIEL INDUSTRIE

THE NETHERLANDS - SALES 1979-1982

Passenger Cars by Manufacturer

Manufacturer	1982	1981	1980	1979
Alfa Romeo	4,047	4,020	4,791	6,985
American Motors	-	74	131	231
B.M.W.	14,266	11,521	10,712	11,814
Chrysler	-	105	76	218
Citroen	22,074	22,062	22,072	27,574
Dacia	-	5	17	40
Daihatsu	2,619	1,970	2,191	2,423
Fiat	21,234	15,693	18,584	25,842
Autobianchi	-	467	593	1,012
Lancia	1,023	385	482	714
Fiat	-	15,604	17,478	23,881
F.S.O. (Poland)	38	141	221	452
Ford Total	42,434	40,349	41,155	63,879
Ford Europe	42,328	40,032	39,986	61,806
General Motors Total	65,599	55,632	69,246	92,073
Opel	64,923	54,026	65,032	84,660
Vauxhall	-	56	666	2,305
Honda	14,188	16,907	25,001	21,086
Hyundai	2,272	1,969	1,159	982
Lada	9,244	6,656	5,790	8,742
Lancia	1,023	857	-	-
Leyland	6,555	6,870	8,516	14,851
Mazda	15,045	17,416	17,495	19,271
Mercedes	8,059	8,242	9,384	11,641
Mitsubishi	14,045	18,335	21,544	15,736
Nissan	18,786	17,560	23,790	27,245
Peugeot/Talbot	26,417	30,104	37,348	62,133
Polski Fiat	-	50	179	273
Porsche	160	182	265	276
Renault	32,451	31,932	39,427	50,713
Saab	3,368	3,224	2,800	3,672
Skoda	1,218	381	597	709
Subaru	1,068	1,143	792	478
Suzuki	7,417	3,627	1,284	181
Toyota	17,838	18,479	27,182	26,076
Volkswagen	37,124	38,709	39,621	51,060
Volvo	17,053	15,842	19,285	27,194
Zastava	949	695	603	741
TOTAL	**406,774**	**390,990**	**451,587**	**575,059**

NEDERLANDSE VERENIGING DE RIJWIEL-EN AUTOMOBIEL INDUSTRIE

THE NETHERLANDS - SALES 1981-1982

Passenger Cars Ranked According to 40 Top Models

Rank	Manufacturer	1982	%	1981	%	% Change
1	Opel Kadett	36,965	9.09	30,473	7.79	21.3
2	Ford Escort	20,633	5.07	13,305	3.27	55.1
3	Opel Ascona	17,793	4.37	13,622	3.48	30.6
4	V.W. Golf	15,499	3.81	17,879	4.57	-13.3
5	Volvo 340	12,581	3.09	8,855	2.27	44.6
6	Mazda 323	10,651	2.62	10,673	2.73	-0.2
7	Renault 5	9,807	2.41	11,540	2.95	-15.0
8	Ford Taunus	9,439	2.32	14,291	3.66	-32.5
9	Lada	9,244	2.27	6,656	1.70	38.9
10	Renault 9	8,976	2.21	62	0.02	143.8
11	Opel Rekord	8,675	2.13	7,672	1.96	13.1
12	Citroen Visa	8,338	2.05	6,573	1.68	26.9
13	B.M.W. 315/318	7,864	1.93	6,116	1.56	28.6
14	Ford Fiesta	7,165	1.76	9,262	2.37	-22.6
15	Honda Civic	7,090	1.74	9,524	2.43	-25.6
16	Nissan Cherry	6,740	1.66	7,868	2.01	-14.3
17	Fiat Ritmo	6,362	1.57	5,425	1.39	17.3
18	Fiat Panda	6,142	1.51	4,580	1.17	34.1
19	V.W. Jetta	6,138	1.51	6,866	1.76	-10.6
20	Citroen GSA	6,070	1.49	6,607	1.69	-8.1
21	Toyota Corolla	5,989	1.47	7,820	2.00	-23.4
22	Peugeot 305	5,857	1.44	6,533	1.67	-10.3
23	Mitsubishi Galant	5,725	1.41	8,069	2.06	-29.0
24	Peugeot 505	5,691	1.40	3,605	0.92	57.9
25	Suzuki Alto	5,678	1.40	2,232	0.57	154.4
26	Fiat 127	5,647	1.39	3,273	0.84	72.5
27	2 CV	5,337	1.31	5,826	1.49	-8.4
28	Mitsubishi Colt	5,281	1.30	6,077	1.55	-13.1
29	Renault 4	5,223	1.28	6,117	1.56	-14.6
30	Renault 18	5,216	1.28	6,822	1.74	-23.5
31	Toyota Carina	4,884	1.20	3,581	0.92	36.4
32	Nissan Sunny	4,807	1.18	2,808	0.72	71.2
33	Mercedes (diesel)	4,743	1.17	4,772	1.22	-0.6
34	Passat	4,462	1.10	4,423	1.13	0.9
35	Honda Accord	4,434	1.09	3,267	0.80	35.7
36	Nissan Stanza	4,371	1.07	114	0.03	3,734.2
37	Talbot Horizon	3,898	0.96	4,913	1.26	-20.7
38	V.W. Polo	3,643	0.90	3,201	0.82	13.8
39	Volvo 240	3,536	0.87	3,736	0.59	-6.0
40	Mazda 626	3,492	0.86	4,436	1.13	-21.3

L'ARGUS DE L'AUTOMOBILE ET DE LOCOMOTIONS

THE NETHERLANDS - SALES 1982

New Commercial Vehicles by Manufacturer

Manufacturers	Up to 3,500 kg.	3,501-10,000 kg.	10,001-15,000 kg.	Over 15,001 kg.	Truck Tractors	Buses	Fire Trucks	Sanitation Trucks	Total 3,500 kg. and Over
Baeten	3	6	-	-	-	-	-	-	6
Bedford	120	17	14	6	-	-	-	13	50
Blaw Knox	-	-		-	-	-	-	1	1
Bova	-	-	-	-	-	41	-	-	41
Chevrolet	24	-	-	-	-	-	-	-	-
Citroën	1,814	-	-	-	-	-	-	-	-
D.A.F.	-	155	472	1,343	858	531	40	178	3,577
Daihatsu	250	-	-	-	-	-	-	-	-
Datsun	554	-	-	-	-	-	-	-	-
Den Oudsten	-	-	-	-	-	14	-	-	14
Dodge	3	3	12	3	-	-	-	4	22
E.R.F.	-	-	-	-	1	-	-	-	1
Ebro	1	-	-	-	-	-	-	-	-
F.I.F.	-	-	-	2	8	-	-	-	10
Fiat	1,236	126	22	37	78	-	4	2	269
Ford	2,311	128	158	24	11	-	2	16	339
Ginaf	-	-	-	22	-	-	1	-	23
Gova	-	4	-	-	-	-	-	-	4
Grove	-	-	-	4	-	-	-	-	4
Gurgel	6	-	-	-	-	-	-	-	-
Hyundai	21	-	-	-	-	-	-	-	-
Isuzu	3	-	-	-	-	-	-	-	-
Jeep	31	-	-	-	-	-	-	-	-
Lada	25	-	-	-	-	-	-	-	-
Landrover	94	-	-	-	-	-	-	-	-
Leyland	18	2	5	2	1	-	-	-	10
Liebherr	-	-	-	3	-	-	-	-	3
Mack	-	-	-	-	1	-	-	-	1
Magirus-Deutz	-	62	67	122	55	7	25	1	339
M.A.N.	-	-	9	201	171	-	-	1	382
M.A.N.-V.W.	2	118	-	-	2	-	-	-	120
Mazda	563	14	-	-	-	-	-	-	14
Mercedes-Benz	3,945	1,017	366	397	375	74	36	16	2,281
Mini	150	-	-	-	-	-	-	-	-
Mitsubishi	1,102	69	-	-	-	-	-	-	69
Morris	4	-	-	-	-	-	-	-	-
Neoplan	-	-	-	1	-	15	-	-	16
Nissan	166	-	-	-	-	-	-	-	-
Opel	1,079	1	-	-	-	-	-	-	1
Pegaso	-	-	-	6	3	-	-	-	9
Peugeot	834	-	-	-	-	-	-	-	-
Reliant	8	-	-	-	-	-	-	-	-
Renault	2,162	66	50	37	83	-	-	2	238
Scania	-	-	-	474	635	26	-	4	1,139
Setra	-	-	-	-	-	7	-	-	7
Simca	3	-	-	-	-	-	-	-	-
Spijkstaal	2	80	10	-	-	-	-	-	90
Steyr	-	-	1	3	8	-	-	-	12
Subaru	4		-	-	-	-	-	-	-
Suzuki	2,184	-	-	-	-	-	-	-	-
Talbot	1,440	-	-	-	-	-	-	-	-
Tatra	-	2	-	2	-	-	-	-	2
Teihol	12	-	-	-	-	-	-	-	-
Terberg	-	-	2	69	-	-	-	32	103
Toyota	2,071	6	-	-	-	-	-	-	6
Unimog	4	24	1	-	-	-	-	-	25
Van Hool	-	-	-	-	-	45	-	-	45
Volkswagen	5,297	46	-	-	-	-	1	1	48
Volvo	281	93	162	452	678	64	-	1	1,350
TOTAL	**27,917**	**2,038**	**1,351**	**3,219**	**2,868**	**825**	**109**	**275**	**10,915**

NEDERLANDSE VERENIGING DE RIJWIEL & AUTOMOBIEL-INDUSTRIE

THE NETHERLANDS - TOTAL REGISTRATIONS 1900-1982

Motor Vehicles by Type

	Passenger Cars	Commercial Vehicles			TOTAL
		Trucks	Buses	Total	
1900.....	200	-	-	-	200
1910.....	2,000	-	-	-	2,000
1920.....	10,000	-	-	-	10,000
1930.....	67,000	-	3,500	3,500	70,500
1940.....	100,000	50,700	4,500	55,200	155,200
1945.....	30,000	42,500	2,000	44,500	74,500
1950.....	139,000	79,000	6,000	85,000	224,000
1955.....	268,000	109,700	6,700	116,400	384,400
1960.....	522,000	154,400	9,000	163,400	685,400
1965.....	1,272,000	233,200	9,500	242,700	1,514,700
1966.....	1,502,000	252,400	9,600	262,000	1,764,000
1967.....	1,696,000	263,000	10,000	273,000	1,969,000
1968.....	1,952,000	274,000	10,000	284,000	2,236,000
1969.....	2,212,000	288,000	10,000	298,000	2,510,000
1970.....	2,465,000	303,000	9,000	312,000	2,777,000
1971.....	2,702,000	316,000	10,000	326,000	3,028,000
1972.....	2,903,000	321,000	10,000	331,000	3,234,000
1973.....	3,080,000	329,000	9,000	338,000	3,418,000
1974.....	3,214,000	334,000	10,000	344,000	3,558,000
1975.....	3,399,000	332,000	10,000	342,000	3,741,000
1976.....	3,629,000	332,000	9,000	341,000	3,970,000
1977.....	3,851,000	328,000	9,000	337,000	4,188,000
1978.....	4,056,000	327,000	10,000	337,000	4,393,000
1979.....	4,312,000	351,000	10,000	361,000	4,673,000
1980.....	4,515,000	361,000	10,000	371,000	4,886,000
1981.....	4,594,000	375,000	11,000	386,000	4,980,000
1982.....	4,630,000	377,000	11,000	388,000	5,018,000

CENTRAAL BUREAU VOOR DE STATISTIEK

THE NETHERLANDS - TOTAL REGISTRATIONS 1982

Total Motor Vehicle Registrations by Model Year and Type

As of August 1982	Passenger Cars	Total Commercial Vehicles	Light Commercial	Trucks	Truck Tractors	Special Vehicles	Buses	TOTAL
1900-1909.....	202	19	12	4	2	1	–	221
1910-1919.....	314	17	4	9	2	2	–	331
1920-1929.....	964	45	26	8	2	8	1	1,009
1930-1939.....	1,592	71	41	12	–	18	–	1,663
1940-1949.....	1,586	346	114	116	2	113	1	1,932
1950.....	326	41	15	8	–	17	1	367
1951.....	348	41	9	13	–	19	–	389
1952.....	452	482	44	357	–	81	–	934
1953.....	516	87	28	22	–	31	6	603
1954.....	516	98	17	30	–	47	4	614
1955.....	528	105	36	28	–	33	8	633
1956.....	598	150	37	34	–	64	15	748
1957.....	518	115	25	31	–	47	12	633
1958.....	502	97	12	21	–	57	7	599
1959.....	522	125	19	33	–	53	14	647
1960.....	756	249	37	63	3	121	25	1,005
1961.....	834	296	45	85	3	132	30	1,130
1962.....	956	458	60	128	–	215	55	1,414
1963.....	1,290	504	58	142	3	249	52	1,794
1964.....	1,938	744	100	213	4	337	90	2,682
1965.....	3,746	942	126	252	6	457	101	4,688
1966.....	3,670	1,309	261	418	14	460	156	4,979
1967.....	6,526	1,732	387	462	9	598	276	8,258
1968.....	13,354	2,907	815	865	39	769	419	16,261
1969.....	20,968	3,980	1,353	1,652	114	514	347	24,948
1970.....	46,618	7,397	2,997	2,924	288	760	428	54,015
1971.....	82,658	10,419	4,615	3,679	409	1,149	567	93,077
1972.....	150,070	13,786	7,341	3,928	450	1,442	625	163,856
1973.....	227,436	19,170	9,724	4,221	1,013	3,589	623	246,606
1974.....	298,866	22,695	11,726	4,341	1,655	4,298	675	321,561
1975.....	426,346	25,035	14,788	5,244	1,330	2,896	777	451,381
1976.....	492,336	33,430	20,979	7,289	2,232	2,018	912	525,766
1977.....	570,184	39,976	25,221	8,775	2,862	2,386	732	610,160
1978.....	590,342	45,321	29,660	9,280	2,950	2,582	849	635,663
1979.....	563,690	46,929	30,102	10,007	3,346	2,503	971	610,619
1980.....	452,638	45,791	30,741	8,512	3,118	2,289	1,131	498,429
1981.....	386,564	39,108	27,533	6,757	2,332	2,093	893	425,672
1982.....	278,268	24,057	17,087	3,673	1,803	865	629	302,325
TOTAL.....	4,629,538	388,074	236,,95	83,143	23,991	33,313	11,432	5,017,612

CENTRAAL BUREAU VOOR DE STATISTIEK

Total Passenger Car Registrations by Fuel Type

As of August 1982	1982	1981	1980	1979	1978	1977	1976	1975	Before 1975	TOTAL
TOTAL.....	278,268	386,564	452,638	563,690	590,342	570,184	492,236	426,346	869,170	4,629,538
Gasoline.....	229,245	297,281	349,033	446,682	489,481	484,468	433,670	384,774	810,849	3,925,483
Diesel.....	24,160	35,836	31,052	39,658	26,484	20,898	11,920	11,940	22,424	223,372
LPG.....	24,863	53,447	72,553	77,350	74,377	64,818	47,146	29,632	35,897	480,083

CENTRAAL BUREAU VOOR DE STATISTIEK

THE NETHERLANDS - TOTAL REGISTRATIONS 1982

Passenger Cars In Use As Of August 1, 1982

	Units
ALFA ROMEO	**43,590**
Alfasud	18,678
Giulia	2,418
Giulietta	5,358
Junior	682
Montreal	66
Spider	232
Sprint Alfa	1,414
Others	14,722
ALPINE RENAULT	**76**
AMERICAN MOTORS	**1,412**
Concord	378
Gremlin	94
Hornet	192
Javelin	52
Matador	84
Pacer	336
Others	256
AUSTIN	**40,974**
Allegro	31,294
Maxi	4,132
Seven	52
1100	256
1300	438
2200	116
Others	4,686
AUTO BIANCHI	**8,264**
AUTO UNION	**61,256**
Avant	1,288
50	956
200	162
Others	58,850
BEDFORD	**890**
B.M.W.	**99,194**
T 1800	188
T2000	918
1502	2,868
1602	3,460
1802	1,020
2002	4,166
2500	1,100
2800	300
2.8 L	430
3.0 L	814
3.3 L	62
315	4,628
316	17,628
318	6,702
320	15,678
323 i	2,752

B.M.W. (con't)	Units
518	5,716
520	8,494
525	7,134
528	2,608
628 CS i	72
630 CS	196
633 CS i	214
635 CS i	142
728	3,030
730	762
732 i	618
733	476
735 i	300
745 i	118
Others	6,580
BUICK	**2,498**
Century	366
Electra	116
Le Sabre	126
Regal	318
Riviera	86
Skyhawk	200
Skylark	862
Others	424
CADILLAC	**678**
CHEVROLET	**15,072**
Bel-Air	72
Blazer	250
Camaro	1,292
Caprice	1,490
Chevelle	408
Citation	764
Corvette	122
Impala	468
Malibu	3,280
Monte Carlo	296
Monza	514
Nova	1,160
Sportvan	62
Suburban	72
Vega	84
Others	4,238
CHRYSLER	**9,632**
Avenger	1,476
Cordoba	50
LeBaron	130
Sunbeam	4,558
160	916
180	780
2 L	1,220
Others	502

	Units
CHRYSLER-SIMCA	**60,516**
Horizon	13,188
1307	11,370
1308	27,144
1309	782
1609	592
1610	254
2 L	1,496
Others	5,690
CITROEN	**234,262**
Ami	6,032
Break	188
CX	14,028
D Special	1,214
D CX	2,624
DS	792
Dyane	30,004
GS	59,566
GSA	17,718
LN	2,188
Mehari	78
Vista	20,470
2 CV	70,326
Others	9,034
DAF	**57,776**
DAIHATSU	**9,258**
Charade	5,408
Cuore	1,330
D Tatt	70
Minibus	78
Others	2,372
DAIMLER	**602**
DATSUN	**185,770**
Bluebird D	1,712
Laurel	1,354
Laurel D	186
Sunny	17,908
100 A	45,790
1000	854
120 A	17,066
120 Y	24,998
1200	3,278
140 J	1,318
160 B	3,698
180 B	2,828
200 L	2,164
240 KGT	166
240 Z	118
260 C	280
260 Z	292
280 Z	102
Others	61,658

THE NETHERLANDS - TOTAL REGISTRATIONS 1982 (continued)

Passenger Cars In Use As Of August 1, 1982

	Units
DODGE	1,072
Aries	48
Aspen	364
Charger	34
Dart	130
Diplomat	34
LeBaron	46
Omni	80
Others	336
FERRARI	76
FIAT	211,576
Argenta	838
Argenta D	122
D 131	916
D 132	714
Panda	8,524
Ritmo	21,500
Seat 133	6,902
X 1/9	1,042
124	322
126	3,238
128	16,336
132	1,044
238	128
Others	149,1[illegible]
FORD	443,850
Capri	17,572
Consul	3,328
Cortina	418
Escort	125,480
Fairlane	438
Fiesta	63,366
Ft Bus	558
Ft 100	1,384
LTD	156
Mustang	2,910
Pinto	44
Thunderbird	142
Transit	2,312
Others	225,742
FSO	844
HONDA	130,134
Civic	79,026
Prelude	8,148
Quintet	3,422
Others	39,538
HYUNDAI	5,404
INNOCENTI	3,552
JAGUAR	2,740

	Units
JEEP	280
LADA	49,528
LANCIA	5,012
Beta	3,112
Delta	324
Fulvia	68
Gamma	284
2000	70
Others	154
LANDROVER	662
LINCOLN	182
LOTUS	70
MAZDA	145,738
Legato	4,004
RX-5	32
RX-7	84
1000	6,812
121	1,080
1300	12,720
1800	58
323	64,766
616	7,942
626	17,824
818	14,694
929	8,170
Others	7,552
M.G.	756
MINI	64,260
Clubman	9,778
Cooper	402
Innocenti	58
850	14,438
1000	23,590
1100 Spec	15,244
1275 GT	418
Others	332
MITSUBISHI	103,194
MORGAN	82
MORRIS	8,414
MERCEDES-BENZ	97,256
L 206 D	70
220	178
220 D	9,432
240 D	13,328
240 TD	922

	Units
MERCEDES-BENZ (con't)	
250 T	222
280	1,408
280 C	788
280 E	742
280 TE	188
300 D	10,302
300 TD	1,240
350 SE	900
450 SE	856
Others	56,680
MERCURY	1,588
Capri	338
Cougar XR-7	180
Marquis	104
Wagon	32
Zephyr	438
Others	496
MATRA	2,404
OLDSMOBILE	3,860
Custom	42
Cutlass	1,054
Custom D	60
Custass D	566
D Delta 98	392
Delta 88	138
Omega	680
Toronado	42
Others	886
OPEL	617,282
Admiral	272
Ascona	141,502
City	25,440
Commodore	7,262
Diplomat	128
GT	294
Kadett	275,492
Manta	27,854
Monza	464
Rekord	66,126
Senator	2,272
20 D Rekord	5,472
21 D Rekord	6,076
23 D Rekord	9,282
Others	49,346
PEUGEOT	242,720
104	31,038
204	12,910
304	36,284
305	32,404
404	1,808
504	77,456
204 D	1,784
304 D	1,956
Others	47,080

THE NETHERLANDS - TOTAL REGISTRATIONS 1982 (continued)

Passenger Cars In Use As Of August 1, 1982

	Units
PLYMOUTH	742
Valiant	42
Volare	[illegible]
Others	186
PONTIAC	3,264
Bonneville	134
Firebird	886
Grand Prix	142
Grand Am	398
LeMans	438
Phoenix	380
Sunbird	170
Trans Am	92
Ventura	34
Others	630
PORSCHE	1,816
Turbo	82
911	514
924	870
928	164
944	46
Others	70
PRINCESS	4,982
RANGER	1,198
RENAULT	351,664
Alouette	86
D 18	1,278
Fuego	3,358
Le Car	892
R 4	63,726
R 6	21,326
R 12	32,624
R 14	26,686
R 15	1,288
R 16	23,362
R 17	884
Others	174,334
ROLLS ROYCE	84
ROVER	7,516
SAAB	25,416
Turbo	206
900	6,262
95	344
96	2,810
Others	15,794
SIMCA	103,436
SKODA	8,556
SUBARU	5,856
1300	450
1400	2,400
1600	2,308
1800	434
Others	244
SUNBEAM	5,902
SUZUKI	8,832
TALBOT	37,332
Avenger	96
Horizon	13,104
Solara	6,764
Sunbeam	744
Tagora	708
1100	4,236
1510	8,256
2 L	148
Others	3,236
TOYOTA	225,884
Corolla	98,278
Corona	6,706
Cressida	4,330
Cressida D	574
Hi Ace	1,026
Lite Ace	416
Tercel	11,788
1000	14,462
Others	88,102
TRIUMPH	7,142
Acclaim	944
Dolomite	1,862
Spitfire	1,978
Stag	330
TR 6	106
TR 7	756
2000	42
2500	790
Others	334
VAUXHALL	23,828
VOLKSWAGEN	332,460
Audi 50	3,608
Derby	10,732
VOLKSWAGEN (cont'd)	
Golf	113,304
Jetta	11,036
Jetta D	3,144
K 70	1,118
Kamperwagen	206
Kleinbus	4,380
Kleinbus D	488
Kombibus	1,302
Kombibus D	194
LT 28	88
Rabbit	62
Scirocco	6,296
1200	13,190
1300	6,010
1303	6,310
1600	330
412	664
Others	143,068
VOLVO	145,098
ZASTAVA	5,064
OTHER MAKES	7,342
Model years 1976 through 1982	4,286,670

NEDERLANDSE VERENIGING DE RIJWIEL-EN AUTOMOBIEL INDUSTRIE

THE NETHERLANDS - TOTAL REGISTRATIONS 1982 (continued)

Commercial Vehicles in Use as of August 1, 1982

Light Commercial Vehicles	Units
Austin-Morris	490
Bedford	5,247
Chevrolet	717
Citroen	17,713
Commer	133
Daf	1,052
Daihatsu	353
Datsun	1,496
Dodge	488
Ebro	154
Fiat	9,574
Ford	29,407
Hanomag	298
Hanomag-Henschel	4,845
Jeep	285
Landrover	1,994
Leyland	927
M.A.N.	102
Mazda	1,925
Mercedes-Benz	38,950
Mini	2,800
Mitsubishi	2,722
Morris	225
Opel	7,160
Peugeot	5,168
Reliant	193
Renault	14,519
Saviem	409
Saviem-Renault	168
Simca	10,002
Suzuki	4,471
Talbot	4,987
Toyota	12,810
Unimog	254
Vespa	280
Volkswagen	51,727
Volvo	1,054
Other Makes	1,096
TOTAL	236,195

Trucks Including Buses	Units
Bedford	3,516
Commer	172
Daf	25,969
Dodge	955
Ebro	200
Fiat	1,902
Ford	5,757
Ginaf	659
Gova	344
Hanomag	259
Hanomag-Henschel	1,764
Leyland	681
Magirus-Deutz	2,644
M.A.N.	2,412
M.A.N.-Volkswagen	235
Mercedes-Benz	19,966
Mitsubishi	262
O.M.	215
Opel	816
Pegaso	254
Renault	255
Saviem	457
Scania	4,695
Spijkstaal	125
Tatra	213
Terberg	1,233
Toyota	104
Unimog	334
Volkswagen	212
Volvo	5,422
Other Makes	1,111
TOTAL	83,143

NEDERLANDSE VERENIGING DE RIJWIEL-EN AUTOMOBIEL INDUSTRIE

NORDIC COUNTRIES - IMPORTS 1973-1982

Motor Vehicles by Country and Type

Year	NORWAY	SWEDEN	DENMARK	FINLAND
PASSENGER CARS				
1973.....	91,181	147,537	127,398	112,718
1974.....	91,909	178,778	63,380	83,472
1975.....	117,881	204,943	119,169	99,826
1976.....	137,778	241,970	173,221	81,353
1977.....	157,790	178,700	134,747	77,531
1978.....	66,419	131,700	140,728	70,099
1979.....	90,629	161,800	132,629	87,163
1980.....	102,350	141,666	55,701	95,513
1981.....	109,309	133,196	67,630	94,850
1982.....	122,113	162,095	93,711	110,630
TRUCKS				
1973.....	-	9,619	51,000	13,615
1974.....	-	9,082	21,892	8,885
1975.....	-	11,571	25,381	8,205
1976.....	-	13,801	48,619	8,051
1977.....	16,359	15,998	30,718	10,244
1978.....	12,408	11,797	22,015	6,234
1979.....	13,730	13,641	24,044	8,981
1980.....	13,033	15,805	17,190	13,097
1981.....	17,716	13,968	12,476	14,387
1982.....	19,889	14,401	13,114	14,375
BUSES				
1973.....	-	1,046	635	10
1974.....	-	1,480	600	3
1975.....	-	821	593	2
1976.....	-	821	719	6
1977.....	1,289	1,007	879	18
1978.....	1,081	698	800	34
1979.....	1,334	804	778	22
1980.....	1,113	816	845	20
1981.....	1,320	857	628	26
1982.....	1,404	1,033	700	16
TOTAL VEHICLES				
1973.....	103,127	156,078	179,033	120,756
1974.....	103,791	189,340	90,872	92,360
1975.....	131,329	217,285	145,143	108,033
1976.....	151,071	256,592	222,559	89,410
1977.....	175,438	195,705	166,344	87,793
1978.....	79,908	144,195	163,543	76,367
1979.....	105,693	176,245	157,451	96,166
1980.....	116,496	158,287	73,736	108,630
1981.....	128,345	148,021	80,734	109,263
1982.....	143,406	177,529	107,525	125,021

OPPLYSNINGSRADET FOR VEITRAFIKKEN

NORDIC COUNTRIES - NEW REGISTRATIONS 1973-1982

Motor Vehicles by Country and Type

	Norway	Denmark	Finland	Sweden
PASSENGER CARS				
1973.....	88,984	122,043	117,969	225,722
1974.....	90,293	78,713	96,633	260,120
1975.....	102,811	115,561	117,619	285,328
1976.....	126,997	151,747	92,707	312,880
1977.....	145,247	141,230	90,546	241,374
1978.....	77,821	133,255	81,175	200,874
1979.....	88,866	126,952	100,132	215,325
1980.....	95,550	73,774	103,760	192,588
1981.....	104,670	71,880	105,628	188,522
1982.....	115,573	85,405	128,761	218,428
TRUCKS				
1973.....	11,109	48,242	11,740	14,409
1974.....	10,024	23,683	12,498	15,302
1975.....	11,109	29,087	12,605	15,533
1976.....	12,870	44,669	12,967	17,961
1977.....	15,916	34,129	12,314	18,624
1978.....	12,668	22,216	10,892	15,753
1979.....	14,968	25,253	12,686	15,823
1980.....	14,022	18,775	16,663	18,558
1981.....	17,604	15,645	17,714	17,502
1982.....	20,434	17,695	18,234	17,377
BUSES				
1973.....	552	516	830	2,230
1974.....	601	439	791	2,066
1975.....	685	521	812	1,148
1976.....	988	664	914	1,063
1977.....	1,292	777	628	1,235
1978.....	1,219	791	614	1,030
1979.....	1,178	744	589	1,060
1980.....	1,113	694	641	1,126
1981.....	1,575	698	556	1,311
1982.....	1,745	643	535	1,384
TOTAL				
1973.....	100,645	170,801	130,539	242,361
1974.....	100,918	102,835	109,922	277,488
1975.....	114,605	145,169	131,036	302,009
1976.....	140,855	197,080	106,588	331,904
1977.....	162,455	176,136	103,488	261,233
1978.....	91,708	156,262	92,681	217,657
1979.....	105,012	152,949	113,407	232,208
1980.....	110,685	93,243	121,064	212,272
1981.....	123,849	88,223	123,898	207,335
1982.....	137,752	103,743	147,530	237,189

OPPLYSNINGSRADET FOR VEITRAFIKKEN

Motor Vehicles by Country and Type

	DENMARK	FINLAND	SWEDEN	NORWAY
PASSENGER CARS				
1965.....	744,416	454,291	1,792,671	435,317
1967.....	887,950	551,198	1,976,248	528,205
1968.....	955,337	580,747	2,071,303	575,177
1969.....	1,023,790	643,057	2,193,634	645,188
1970.....	1,076,875	711,968	2,287,709	694,248
1971.....	1,147,271	752,915	2,356,581	742,111
1972.....	1,203,243	816,044	2,443,282	787,879
1973.....	1,244,898	894,104	2,502,627	838,140
1974.....	1,256,318	936,681	2,638,885	890,361
1975.....	1,294,900	996,284	2,760,264	953,657
1976.....	1,338,379	1,032,884	2,881,311	1,022,918
1977.....	1,374,886	1,075,399	2,857,141	1,106,605
1978.....	1,407,730	1,115,265	2,856,178	1,146,894
1979.....	1,423,443	1,169,501	2,868,302	1,189,754
1980.....	1,389,547	1,225,931	2,882,956	1,233,615
1981.....	1,366,867	1,279,192	2,893,242	1,278,817
1982.....	1,358,238	1,352,055	2,935,988	1,337,884
TRUCKS				
1965.....	232,741	84,371	131,554	117,169
1967.....	250,067	97,133	137,795	121,602
1968.....	254,226	97,068	138,762	122,460
1969.....	257,319	101,778	142,602	128,397
1970.....	247,118	107,926	144,521	134,074
1971.....	215,211	118,895	142,325	138,229
1972.....	198,979	121,499	145,317	148,798
1973.....	216,359	125,587	147,976	148,312
1974.....	214,832	130,935	153,978	144,995
1975.....	227,645	135,03.	156,648	138,463
1976.....	250,047	139,748	165,183	138,709
1977.....	262,277	143,476	169,129	143,150
1978.....	265,045	146,751	172,774	145,825
1979.....	263,998	143,095	177,879	151,697
1980.....	252,781	157,933	181,571	152,545
1981.....	242,788	164,385	186,251	158,740
1982.....	236,267	171,576	193,461	166,456

	DENMARK	FINLAND	SWEDEN	NORWAY
BUSES				
1965.....	3,927	1,379	10,295	6,066
1967.....	4,358	7,426	12,063	6,566
1968.....	4,490	7,660	12,577	6,732
1969.....	4,713	7,861	13,579	6,971
1970.....	5,030	8,116	14,054	7,172
1971.....	5,260	8,246	14,183	7,352
1972.....	5,495	8,363	15,359	7,648
1973.....	5,668	8,409	16,160	7,959
1974.....	5,898	8,592	16,482	8,341
1975.....	6,061	8,651	14,066	8,774
1976.....	6,302	8,841	13,209	9,215
1977.....	6,505	8,771	12,816	10,038
1978.....	6,836	8,788	12,687	10,779
1979.....	7,109	8,826	12,644	11,443
1980.....	7,351	8,863	12,796	11,919
1981.....	7,620	9,054	13,074	12,936
1982.....	7,785	9,066	13,277	14,152
TOTAL				
1965.....	981,084	545,641	1,934,520	558,552
1967.....	1,142,375	655,757	2,126,106	656,373
1968.....	1,214,053	685,475	2,222,642	704,369
1969.....	1,285,822	752,696	2,349,815	780,556
1970.....	1,329,023	828,010	2,446,483	835,494
1971.....	1,367,742	880,056	2,513,089	887,692
1972.....	1,407,717	947,906	2,603,958	944,325
1973.....	1,466,925	1,028,122	2,666,763	994,411
1974.....	1,477,048	1,076,208	2,809,165	1,043,697
1975.....	1,528,606	1,139,967	2,930,978	1,100,834
1976.....	1,594,728	1,181,473	3,059,703	1,170,842
1977.....	1,643,668	1,227,646	3,039,086	1,259,793
1978.....	1,679,611	1,270,802	3,041,638	1,303,498
1979.....	1,694,550	1,329,558	3,058,825	1,352,894
1980.....	1,649,679	1,392,827	3,077,323	1,398,079
1981.....	1,617,275	1,452,631	3,092,567	1,450,493
1982.....	1,602,290	1,532,697	3,142,726	1,518,492

OPPLYSNINGSRADET

NORDIC COUNTRIES

NORWAY - NEW REGISTRATIONS 1980-1982

Passenger Cars by Manufacturer and Model

	1982		1981		1980	
	Units	%	Units	%	Units	%
Opel Ascona	7,846	6.8	4,227	4.0	2,760	2.9
Mazda 323	6,808	5.9	5,911	5.6	3,381	3.5
Volvo 240	5,381	4.7	5,140	4.9	5,442	5.7
VW Golf	5,263	4.6	5,242	5.0	3,330	3.5
Mazda 929	4,794	4.1	2,523	2.4	2,841	3.0
Ford Taunus	4,347	3.8	4,728	4.5	3,929	4.1
Ford Escort	4,020	3.5	4,227	4.0	1,763	1.8
Lada Vaz	3,972	3.4	3,689	3.5	2,254	2.4
Nissan/Datsun Cherry	3,865	3.3	4,151	4.0	4,584	4.8
Toyota Carina	3,799	3.3	2,549	2.4	3,499	3.7
Ford Granada	3,766	3.3	3,361	3.2	3,168	3.3
Ford Fiesta	3,567	3.1	3,889	3.7	2,939	3.1
Opel Kadett	3,386	2.9	4,404	4.2	2,858	3.0
Toyota Corolla	3.239	2.8	2,910	2.8	3,527	3.7
Mazda 626	3,159	2.7	3,507	3.4	5,178	5.4
Opel Rekord	3,070	2.7	3,709	3.5	3,482	3.6
Nissan Datsun Bluebird	2,138	1.8	3,003	2.9	2,217	2.3
VW Passat/Santana	2,110	1.8	1,642	1.6	1,655	1.7
Honda Accord	2,047	1.8	1,417	1.4	2,267	2.4
Audi 80	2,016	1.7	1,861	1.8	1,598	1.7
Ford Sierra	1,825	1.6	-	-	-	-
Volvo 340/360	1,812	1.6	1,900	1.8	1,458	1.5
Honda Civic	1,723	1.5	1,734	1.7	1,953	2.0
VW Polo	1,654	1.4	990	0.9	1,525	1.6
Mitsubishi Galant	1,628	1.4	1,759	1.7	906	0.9
B.M.W. 5-Series	1,554	1.3	526	0.5	485	0.5
Saab 900	1,348	1.2	998	1.0	758	0.8
Nissan/Datsun Sunny	1,202	1.0	5	-	-	-
Peugeot 505	1,068	0.9	606	0.6	438	0.5
Subaru	1,020	0.9	903	0.9	1,333	1.4
Mercedes-Benz 200D/300D	1,016	0.9	793	0.8	699	0.7
Citroën GSA	975	0.8	865	0.8	797	0.8
Nissan/Datsun Stanza	974	0.8	-	-	-	-
Peugeot 305	973	0.8	1,215	1.2	686	0.7
Saab 99	929	0.8	1,019	1.0	1,060	1.1
Fiat Ritmo	911	0.8	659	0.6	748	0.8
Mitsubishi Colt	909	0.8	864	0.8	643	0.7
B.M.W. 3-Series	876	0.8	873	0.8	513	0.5
Talbot 1510/Solara	874	0.8	1,282	1.2	1,224	1.3
Mitsubishi Lancer	851	0.7	1,048	1.0	1,056	1.1
VW Jetta	805	0.7	763	0.7	445	0.5
Opel Commodor	684	0.6	802	0.8	575	0.6
Toyota Tercel	670	0.6	-	-	-	-
Skoda	662	0.6	725	0.7	712	0.8
Daihatsu Charade	639	0.6	698	0.7	970	1.0
Honda Quintet	600	0.5	707	0.7	46	-
Toyota Starlet	594	0.5	714	0.7	727	0.8
Toyota Cressida	590	0.5	783	0.7	328	0.3
Other Makes	7,614	6.6	9,349	8.9	12,793	13.5
TOTAL	115,573	100.0	104,670	100.0	95,550	100.0

OPPLYSNINGSRADET FOR VEITRAFIKKEN

NORWAY - NEW REGISTRATIONS 1980-1982 (continued)

Small Trucks by Manufacturer

	1982		1981		1980	
	Units	%	Units	%	Units	%
Toyota Hi-Ace	2,475	15.6	2,487	19.0	2,340	24.1
VW Transporter	2,097	13.2	1,412	10.8	1,267	13.0
Nissan/Datsun Pickup	1,598	10.1	1,433	10.9	993	10.2
Toyota Lite-Ace	1,097	6.9	1,026	7.8	-	-
Peugeot	981	6.2	418	3.2	147	1.5
Ford Transit	958	6.0	1,006	7.7	1,121	11.5
Mercedes-Benz	776	4.9	491	3.7	146	1.5
Volvo	728	4.6	637	4.9	587	6.0
Nissan/Datsun Urvan	617	3.9	347	2.6	250	2.6
Toyota Hi-Lux	500	3.2	376	2.9	241	2.5
Mitsubishi L300	466	2.9	351	2.7	28	0.3
Talbot Simca	314	2.0	148	1.1	14	0.1
Mazda 1800	312	2.0	193	1.5	311	3.2
Subaru	310	2.0	152	1.2	3	-
Citroen	269	1.7	227	1.7	151	1.6
Mazda 1600	262	1.7	325	2.5	163	1.7
Dodge	232	1.5	120	0.9	-	-
VW Andre	223	1.4	230	1.8	136	1.4
Chevrolet	198	1.2	320	2.4	383	4.0
Other Makes	1,443	9.0	1,399	10.7	1,447	14.8
TOTAL	15,856	100.0	13,098	100.0	9,728	100.0

Trucks by Manufacturer

Volvo	1,041	22.7	1,130	25.1	1,031	24.0
Mercedes-Benz	886	19.4	958	21.3	907	21.1
Scania	671	14.7	605	13.4	525	12.2
Ford	380	8.3	367	8.1	343	8.0
Fiat	323	7.1	356	7.9	414	9.6
VW	279	6.1	256	5.7	341	8.0
M.A.N	212	4.6	172	3.8	92	2.1
Magirus Deutz	134	2.9	149	3.3	118	2.8
Toyota	125	2.7	145	3.2	154	3.6
Mazda	129	2.8	4	-	-	-
Nissan Diesel	86	1.9	87	1.9	54	1.3
Hino	59	1.3	41	1.0	-	-
Dodge	51	1.1	48	1.1	73	1.7
Other Makes	202	4.4	188	4.2	242	5.6
TOTAL	4,578	100.0	4,506	100.0	4,294	100.0

Buses by Manufacturer

VW 10 Seater	594	34.0	516	32.8	29	2.6
Mercedes-Benz	361	20.7	305	19.4	249	22.4
Volvo	220	12.6	266	16.9	259	23.3
Scania	120	6.9	111	7.0	92	8.3
Ford	119	6.8	143	9.1	224	20.1
Other Makes	331	19.0	234	14.8	260	23.3
TOTAL	1,745	100.0	1,575	100.0	1,113	100.0

OPPLYSNINGSRADET FOR VEITRAFIKKEN

PORTUGAL - ASSEMBLIES 1980-1982

Passenger Cars by Country and Manufacturer

Country of Origin and Make	1982	1981	1980
FRANCE			
Renault	34,230	27,723	13,197
Citroen	10,009	9,187	6,638
Peugeot	-	968	1,128
Talbot	-	288	-
Simca	-	-	288
Talbot-Simca	-	-	144
Total	**44,239**	**38,166**	**21,395**
ITALY			
Fiat	9,479	9,199	9,348
GERMANY, WEST			
Opel	4,199	4,720	2,813
Volkswagen	485	1,073	925
B.M.W.	384	549	483
Total	**5,068**	**6,342**	**4,221**
GREAT BRITAIN			
Ford	4,271	3,734	4,015
Mini	1,392	1,776	2,035
Morris	322	552	859
Vauxhall	-	1	311
Austin	-	-	144
Total	**5,985**	**6,063**	**7,364**
JAPAN			
Datsun	-	920	1,400
Honda	-	220	446
Toyota	-	-	940
Mazda	-	-	332
Daihatsu	-	-	11
Total	**-**	**1,140**	**3,129**
PORTUGAL			
Sado	70	-	-
TOTAL PASSENGER CARS	**64,841**	**60,910**	**45,457**

ASSOCIACAO DOS INDUSTRIAIS DE MONTAGEM DE AUTOMOVEIS

PORTUGAL - ASSEMBLIES 1981-1982

Commercial Vehicles by Country and Manufacturer

Country of Origin & Make	LIGHT 1982	LIGHT 1981	HEAVY 1982	HEAVY 1981
JAPAN	**22,907**	**22,540**	**2,746**	**3,974**
Toyota	11,083	9,844	1,131	1,506
Datsun	7,177	4,376	-	-
Mitsubishi	1,392	1,734	1,460	2,062
Nissan	1,110	2,919	36	126
Isuzu	938	1,450	47	120
Mazda	683	413	40	160
Daihatsu	524	1,804	32	-
GREAT BRITAIN	**14,735**	**18,852**	**1,859**	**1,596**
Ford	7,883	8,751	1,153	703
Bedford	5,356	6,905	705	749
Morris	1,068	2,010	-	-
Land-Rover	246	672	-	-
Dodge	128	94	-	-
Austin	54	390	-	-
Leyland	-	-	1	144
GERMANY, WEST	**3,521**	**2,511**	**885**	**645**
Opel	1,973	1,437	-	-
Mercedes-Benz	1,354	740	428	394
MAN	-	-	212	193
Volkswagen	191	333	-	-
MAN/VW	2	-	127	-
Magirus	1	1	118	58
FRANCE	**2,753**	**2,828**	**775**	**527**
Peugeot	2,397	2,513	-	-
Renault	356	315	775	527
PORTUGAL	**1,352**	**938**	**197**	**192**
UMM-Cournil	731	307	-	-
Portaro	597	616	-	-
Utic-Leyland	-	-	197	168
Tagus	24	15	-	-
Utic-AEC	-	-	-	24
SWEDEN	-	-	**1,208**	**1,371**
Volvo	-	-	1,010	1,115
Scania	-	-	198	256
ITALY	**212**	**481**	**370**	**301**
Fiat	147	434	181	162
O.M.	65	47	189	139
SPAIN	**380**	**460**	**99**	**440**
Ebro	380	460	91	440
Pegaso	-	-	8	-
THE NETHERLANDS				
Daf	-	-	118	244
U.S.A.				
Mack	-	-	-	5
TOTAL	**45,860**	**48,610**	**8,257**	**9,295**

ASSOCIACAO DOS INDUSTRIAIS DE MONTAGEM DE AUTOMOVEIS

PORTUGAL - ASSEMBLIES 1982

Motor Vehicles by Type and Manufacturer

Assembly Line	Passenger Cars Units	%	Light Trucks Units	%	Heavy Trucks Units	%	T O T A L Units	%
MULTINATIONAL								
Renault.....	34,230	52.79	205	0.45	-	-	34,435	28.95
Ford.....	4,271	6.59	7,883	17.19	1,153	13.96	13,307	11.18
General Motors.....	4,199	6.47	7,329	15.98	705	8.54	12,233	10.28
Citroen.....	10,009	15.44	-	-	-	-	10,009	8.41
Somave.....	9,479	14.62	105	0.23	-	-	9,584	8.06
TOTAL MULTINATIONAL	62,188	95.91	15,522	33.85	1,858	22.50	79,568	66.89
DOMESTIC								
Movauto.....	-	-	13,149	28.67	464	5.62	13,613	11.44
S. Caetano.....	-	-	11,234	24.50	1,914	23.18	13,148	11.05
I.M.A.....	1,714	2.64	2,208	4.81	-	-	3,922	3.30
M.D. Ferreira.....	-	-	1,392	3.03	1,460	17.68	2,852	2.40
Comotor.....	-	-	1,046	2.28	463	5.61	1,509	1.27
B. Russo.....	869	1.34	210	0.46	339	4.11	1,418	1.19
Soma.....	-	-	-	-	1,010	12.23	1,010	0.85
Movar.....	-	-	811	1.77	40	0.48	851	0.71
Imperex.....	-	-	288	0.63	32	0.39	320	0.27
Monvia.....	-	-	-	-	270	3.27	270	0.23
U.T.I.C.....	-	-	-	-	198	2.40	198	0.17
Proval.....	-	-	-	-	118	1.43	118	0.10
Garrido.....	-	-	-	-	91	1.10	91	0.08
Entreposto.....	70	0.11	-	-	-	-	70	0.06
TOTAL DOMESTIC.....	2,653	4.09	30,338	66.15	6,399	77.50	39,390	33.11
T O T A L.....	64,841	100.00	45,860	100.00	8,257	100.00	118,958	100.00
EXPORTS.....	16,278	25.10	4,442	9.69	-	-	20,720	17.42
DOMESTIC.....	48,563	74.90	41,418	90.31	8,257	100.00	98,238	82.58

ASSOCIACAO DOS INDUSTRIAIS DE MONTAGEM DE AUTOMOVEIS

PORTUGAL - ASSEMBLIES 1980-1982

Passenger Cars by Cylinder Capacity, Price and Fuel

	1980		1981		1982	
	Units	%	Units	%	Units	%
CYLINDERS						
Under 1,000	25,036	55.07	22,023	36.16	18,175	28.03
1,001 - 1,250	7,581	16.68	26,730	43.88	36,880	56.88
1,251 - 1,500	11,213	24.67	9,566	15.71	8,553	13.19
1,501 - 1,750	533	1.17	1,488	2.44	829	1.28
Over 1,750	1,094	2.41	1,103	1.81	404	0.62
PRICE CLASS (Contos)*						
Under 450	34,957	76.90	23,550	38.66	8,837	13.63
451 - 550	5,886	12.95	26,946	44.24	14,068	21.70
551 - 650	2,040	4.49	7,091	11.64	26,047	40.17
651 - 750	483	1.06	1,230	2.02	8,152	12.57
751 - 850	1,045	2.30	214	0.35	5,664	8.73
Over 850	1,046	2.30	1,879	3.09	2,073	3.20
FUEL						
Gasoline	42,147	92.72	58,526	96.09	63,968	98.65
Diesel	3,310	7.28	2,384	3.91	873	1.35
TOTAL	45,457	100.00	60,910	100.00	64,841	100.00

Commercial Vehicles by Weight Groups, Type and Fuel

BY WEIGHT (Kg)						
Under 1,500	908	1.56	428	0.74	302	0.56
1,501 - 2,500	15,599	26.71	16,403	28.33	14,371	26.55
2,501 - 3,490	26,158	44.79	22,763	39.31	25,192	46.55
3,491 - 3,500	8,249	14.13	9,016	15.57	5,995	11.08
3,501 - 6,500	2,905	4.97	4,282	7.39	3,521	6.51
6,501 - 8,500	402	0.69	351	0.61	664	1.23
8,501 - 10,500	1,035	1.77	916	1.58	548	1.01
10,501 - 13,500	869	1.49	878	1.52	1,029	1.90
13,501 - 16,000	1,284	2.20	1,767	3.05	1,573	2.91
16,001 - 22,000	806	1.38	990	1.71	812	1.50
Over 22,000	182	0.31	111	0.19	110	0.20
VEHICLE TYPE						
Buses	444	0.76	708	1.22	680	1.26
Commercial	57,953	99.24	57,197	98.78	53,437	98.74
FUEL						
Gasoline	1,736	2.97	883	1.52	451	0.83
Diesel	56,661	97.03	57,022	98.48	53,666	99.17
TOTAL	58,397	100.00	57,905	100.00	54,117	100.00

* Retail Sales Price

ASSOCIACAO DOS INDUSTRIAIS DE MONTAGEM DE AUTOMOVEIS

PORTUGAL - EXPORTS 1978-1982

Motor Vehicles by Country of Destination

	1978	1979	1980	1981	1982
PASSENGER CARS					
France	23	30	1,421	11,358	15,123
Jamaica	-	-	-	-	10
Guinea-Bissau	-	-	1	52	-
Cape Verde	-	-	16	41	3
Uruguay	-	-	-	46	-
Paraguay	-	-	40	34	-
Spain	78	167	1,442	101	
United Kingdom	20	31	33	10	4
The Netherlands	-	-	-	159	-
Germany	-	-	-	-	48
Japan	-	-	-	12	-
Greece	-	300	-	-	-
Angola	-	-	-	-	2
Morocco	7	-	-	-	-
U.S.A.	-	-	-	4	3
Other	1	4	13	14	3
TOTAL	129	532	2,966	11,831	15,196
COMMERCIAL VEHICLES					
Italy	8,610	8,697	10,217	4,803	3,974
Angola	-	105	40	31	16
Spain	384	467	235	30	-
France	112	444	317	165	55
Greece	779	531	-	-	-
United Kingdom	7	125	669	372	301
Guinea-Bissau	-	11	-	-	-
The Netherlands	120	46	-	-	-
Cape Verde	1	8	59	44	-
Belgium-Luxembourg	85	38	-	-	-
Switzerland	3	9	-	-	23
Zaire	-	-	7	94	118
Argentina	-	-	-	-	21
Other	6	3	691	38	53
TOTAL	10,107	10,484	12,235	5,577	4,561

I.N.E. - COMERCIO EXTERNO

PORTUGAL - EXPORTS 1982

Motor Vehicles by Type and Manufacturer

PASSENGER CARS	
CITROEN	4,929
Mehari 4X2	3,671
Mehari 4X4	259
2 CV Club	600
2 CV Special	399
MORRIS	15
1500 D	14
1800 D	1
RENAULT	11,334
5 TL (R1227) Kombis	2,284
5 TL (R1397) Kombis	6,250
5 GTL (R1397) Kombis	1,000
9 GTC (L42100)	1,800
Total Passenger Cars	16,278
LIGHT COMMERCIAL VEHICLES	
BEDFORD	1,152
CF97G70 Van	1,008
CF97F70 Van	144
FORD	2,649
Transit 100 Van D	850
Transit 130 Cab Chassis D	1,150
Transit 160 Cab Chassis D	200
Transit 190 Cab Chassis D	449
OPEL	482
Kadett Del Van 1.2 S G	25
Kadett Del Van 1.6 D	457
PORTARO	159
260 Celta	12
260 DP	50
260 DCM	97
Total Light Commercial Vehicles	4,442
TOTAL EXPORTS	20,720

ASSOCIACAO DOS INDUSTRIAIS DE MONTAGEM DE AUTOMOVEIS

PORTUGAL - SALES 1980-1982

Passenger Cars by Cylinder Capacity and Fuel

	1980		1981		1982	
	Units	%	Units	%	Units	%
Cylinders C.C.						
Under 1,050	23,873	47.2	20,000	28.3	16,657	22.6
1,051 - 1,250	8,305	16.4	24,326	34.4	28,499	38.6
1,251 - 1,550	13,414	26.5	16,206	23.0	18,154	24.6
Over 1,550	4,987	9.9	10,103	14.3	10,440	14.2
Fuel						
Gasoline	45,303	89.6	63,729	90.2	68,261	92.6
Diesel	5,276	10.4	6,906	9.8	5,491	7.4
Total Passenger Cars	50,579	100.0	70,635	100.0	73,752	100.0

Commercial Vehicles by Weight Groups

	1980		1981		1982	
G.V.W. (kg.)	Units	%	Units	%	Units	%
Under 2,500	11,874	32.2	12,494	29.9	11,526	29.7
2,501 - 3,490	18,254	49.5	21,037	50.3	20,920	53.8
3,491 - 3,500	6,757	18.3	8,266	19.8	6,417	16.5
Total Light Vehicles	36,885	100.0	41,797	100.0	38,863	100.0
3,501 - 10,500	4,514	56.3	5,268	57.1	4,518	55.2
10,501 - 13,500	809	10.1	846	9.2	1,066	13.0
13,501 - 16,000	1,154	14.4	1,310	14.2	1,030	12.6
16,001 - 22,000	931	11.6	1,175	12.7	946	11.5
Over 22,000	612	7.6	623	6.8	628	7.7
Total Heavy Vehicles	8,020	100.0	9,222	100.0	8,188	100.0
Total Commercial	44,905	-	51,019	-	47,051	-

ASSOCIACAO DOS INDUSTRIAIS DE MONTAGEM DE AUTOMOVEIS

PORTUGAL - NEW REGISTRATIONS 1981-1982

Passenger Cars by Country and Manufacturer

COUNTRY OF ORIGIN AND MAKE	1982	1981
FRANCE		
Renault	24,435	21,326
Peugeot	7,117	5,350
Citroën	6,607	6,143
Talbot	2,204	2,298
Simca	404	333
Matra-Automobile	38	–
Chrysler-Simca	37	7
Ligier	23	–
Matra	4	4
Matra-Simca	3	–
Talbot-Simca	1	336
Total	40,873	35,797
GERMANY, WEST		
Opel	6,171	5,568
Mercedes-Benz	3,633	3,613
Volkswagen	2,297	2,061
B.M.W.	1,380	827
Audi	627	505
Porsche	147	135
Ford	65	115
Auto Union	4	7
Neckar	1	–
D.K.W.	–	2
N.S.U.	–	2
VW Porsche	–	1
Total	14,325	12,836
ITALY		
Fiat	9,867	9,724
Alfa Romeo	753	546
Innocenti	159	100
Lancia	109	163
Autobianchi	83	117
Ferrari	5	2
Total	10,976	10,652
GREAT BRITAIN		
Ford	5,855	5,128
Mini	1,558	1,850
Austin	1,510	1,046
Morris	367	662
Triumph	298	86
Rover	98	91
M.G.	47	7
Vauxhall	27	35
Jaguar	14	6
Sunbeam	12	11
Hillman	9	10
Rolls-Royce	3	3
Daimler	2	1
Bedford	1	3
Bentley	1	–
Chrysler-Sunb.	1	–
Jag	1	–
Range-Rover	1	–
Singer		1
Total	9,805	8,960

COUNTRY OF ORIGIN AND MAKE	1982	1981
JAPAN		
Toyota	3,529	3,919
Datsun	2,013	3,870
Honda	493	757
Mazda	405	612
Nissan	238	1
Subaru	228	21
Mitsubishi	183	54
Daihatsu	89	109
Suzuki	73	123
Isuzu	5	3
Total	7,256	9,469
SWEDEN		
Volvo	1,250	1,113
Saab	352	192
Total	1,602	1,305
U.S.A.		
Chrysler	53	68
Chevrolet	18	18
Pontiac	8	2
Dodge	7	5
Plymouth	4	5
Oldsmobile	3	1
Ford	2	4
Mercury	2	1
Buick	1	1
Cadillac	1	–
Rambler	1	–
Valiant	1	1
Jeep	–	6
Total	101	82
CZECHOSLOVAKIA		
Skoda	96	19
PORTUGAL		
Sado	61	–
Tagus	–	2
Total	61	2
SPAIN		
Seat	30	47
U.S.S.R.		
Lada-Vaz	25	6
SOUTH AFRICA		
Colt	8	15
POLAND		
Polski-Fiat	4	3
HOLLAND		
D.A.F.	3	6
YUGOSLAVIA		
Zastava	3	3
OTHER MAKES	6	10
TOTAL PASSENGER CARS	85,194	79,194

ASSOCIACAO DO COMERCIO AUTOMOVEL DE PORTUGAL

PORTUGAL - TOTAL REGISTRATIONS 1982

Passenger Cars by Country and Manufacturer

Country and Make	Units	%
FRANCE	**296,382**	**100.00**
Renault	138,599	46.76
Peugeot	64,415	21.73
Citroen	59,079	19.93
Simca	27,388	9.24
Talbot	4,800	1.62
Talbot-Simca	1,231	0.42
Chrysler	703	0.24
Matra	57	0.02
Matra-Automobile	38	0.01
Ligier	23	0.01
Alpine	20	0.01
Others	29	0.01
UNITED KINGDOM	**231,030**	**100.00**
Ford	84,556	36.60
Austin	42,672	18.47
Morris	37,727	16.33
Mini	30,295	13.11
Vauxhall	18,465	7.99
Sunbeam	6,712	2.90
Triumph	3,894	1.68
M.G.	1,771	0.77
Hillman	1,648	0.71
Rover	967	0.42
Jaguar	716	0.31
Lotus	270	0.12
Chrysler-Sunbeam	243	0.11
Wolseley	220	0.10
Vanden-Princess	210	0.09
Riley	156	0.07
Daimler	110	0.05
Singer	89	0.04
Reliant	71	0.03
Range-Rover	51	0.02
Jensen	50	0.02
Bond	39	0.02
Humber	39	0.02
Rolls-Royce	26	0.01
Others	33	0.01
ITALY	**170,987**	**100.00**
Fiat	162,468	95.02
Alfa-Romeo	5,147	3.01
Autobianchi	1,460	0.85
Lancia	1,161	0.68
Innocenti	435	0.25
Giannini	85	0.05
Moretti	78	0.05
Racer Bertone	39	0.02
Ferrari	29	0.02
Lamborghini	29	0.02
Siata	20	0.01
Others	36	0.02
JAPAN	**166,222**	**100.00**
Toyota	69,202	41.63
Datsun	68,186	41.02
Honda	12,057	7.25
Mazda	10,165	6.11
Subaru	3,206	1.93
Daihatsu	1,557	0.94
Suzuki	711	0.43
Mitsubishi	367	0.22

Country and Make	Units	%
JAPAN (con't)		
Nissan	321	0.19
Isuzu	293	0.18
Cony	109	0.06
Hino	46	0.03
Others	2	0.01
GERMANY	**160,314**	**100.00**
Opel	58,920	36.75
Volkswagen	42,457	26.48
Mercedes-Benz	23,604	14.72
B.M.W.	19,931	12.43
Ford	5,938	3.70
N.S.U.	3,849	2.40
Audi	3,824	2.39
Porsche	760	0.47
Auto Union	670	0.42
VW Porsche	217	0.14
Glas	75	0.05
D.K.W.	29	0.02
Neckar	26	0.02
Others	14	0.01
SWEDEN	**9,463**	**100.00**
Volvo	7,109	75.12
Saab	2,354	24.88
SPAIN	**2,350**	**-**
Seat	2,350	-
U.S.A.	**1,005**	**100.00**
Chevrolet	303	30.15
Chrysler	266	26.47
Ford	116	11.54
Plymouth	69	6.87
Dodge	62	6.17
Pontiac	41	4.08
Willys	29	2.88
Buick	20	1.99
Others	99	9.85
SOUTH AFRICA	**914**	**100.00**
Colt	910	99.56
Others	4	0.44
CZECHOSLOVAKIA	**573**	**-**
Skoda	573	-
THE NETHERLANDS	**400**	**-**
Daf	400	-
PORTUGAL	**67**	**100.00**
Sado	63	94.03
Others	4	5.97
AUSTRIA	**59**	**-**
Steyr	59	-
U.S.S.R.	**54**	**100.00**
Lada	49	90.74
Others	5	9.26
OTHERS	**180**	**-**
TOTAL AUTOMOBILES	**1,040,000**	**-**

ASSOCIACAO DO COMERCIO AUTOMOVEL DE PORTUGAL

PORTUGAL - TOTAL REGISTRATIONS 1982

Commercial Vehicles by Country and Manufacturer

Country and Make	Units	%
UNITED KINGDOM	128,776	100.00
Ford	68,436	53.14
Bedford	31,572	24.52
Morris	9,282	7.21
Mini	7,112	5.52
Austin	3,814	2.96
Land-Rover	3,754	2.92
Dodge	2,182	1.70
Leyland	1,190	0.92
Vauxhall	848	0.66
G.M.	517	0.40
Others	69	0.05
JAPAN	102,186	100.00
Toyota	45,339	44.37
Datsun	17,264	16.89
Nissan	13,968	13.67
Mitsubishi	12,176	11.91
Isuzu	5,730	5.61
Daihatsu	4,685	4.58
Mazda	2,060	2.02
Hino	905	0.89
Suzuki	56	0.05
Others	3	0.01
FRANCE	39,219	100.00
Peugeot	20,661	52.68
Citroen	9,357	23.86
Renault	5,133	13.09
Saviem	2,398	6.11
Berliet	817	2.08
Simca	698	1.78
Unic	155	0.40
GERMANY	26,796	100.00
Opel	11,752	43.86
Mercedes-Benz	8,889	33.17
Volkswagen	1,831	6.83
M.A.N.	1,466	5.47
Magirus	1,248	4.66
Hanomag-Henschel	1,158	4.32
Ford	270	1.01
M.A.N./V.W.	162	0.60
Others	20	0.08

Country and Make	Units	%
SWEDEN	11,619	100.00
Volvo	8,912	76.70
Scania	2,707	23.30
ITALY	9,087	100.00
Fiat	6,231	68.57
O.M.	2,824	31.08
Iveco/Fiat	30	0.33
Others	2	0.02
PORTUGAL	8,177	100.00
Portaro	4,063	49.69
Utic-A.E.C.	2,004	24.51
U.M.M.-Cournil	840	10.27
Utic-Leyland	549	6.72
Caetano	364	4.45
Tagus	265	3.24
Utic	68	0.83
Vima	24	0.29
SPAIN	2,957	100.00
Ebro	2,618	88.53
Pegaso	231	7.81
Avia	86	2.91
D.K.W. Imosa	20	0.68
Others	2	0.07
THE NETHERLANDS	1,744	-
Daf	1,744	-
U.S.A.	281	100.00
Jeep-Willys	143	50.89
International	87	30.96
Chevrolet	24	8.54
Others	27	9.61
AUSTRIA	97	-
Steyr	97	-
U.S.S.R.	30	-
Maz	30	-
OTHERS	31	-
TOTAL COMMERCIAL VEHICLES	331,000	-

ASSOCIACAO DO COMERCIO AUTOMOVEL DE PORTUGAL

SPAIN

SPAIN - PRODUCTION 1979-1982

Motor Vehicles by Type and Manufacturer

Manufacturers	1979	1980	1981	1982
PASSENGER CARS				
Citroen.....	109,130	84,836	74,495	94,498
Fasa.....	261,430	324,680	269,029	296,107
Ford.....	227,493	260,005	248,045	222,026
G. Motors.....	-	-	-	21,812
Seat.....	294,865	293,536	204,847	240,005
Talbot.....	72,891	65,756	58,909	53,052
Total.....	**965,809**	**1,028,813**	**855,325**	**927,500**
STATION WAGONS				
Citroen.....	51,600	46,557	30,075	36,335
Fasa.....	13,892	18,998	29,062	31,398
Ford.....	4,939	5,834	5,706	7,521
Seat.....	3,994	4,096	1,781	6,120
Total.....	**74,425**	**75,485**	**66,624**	**81,374**
VANS				
Enasa.....	6,749	7,106	3,930	2,661
Mercedes.....	12,117	8,399	12,222	10,474
M. Iberica.....	15,626	16,096	11,147	8,789
Total.....	**34,492**	**31,601**	**27,299**	**21,924**
UTILITY VEHICLES				
Land Rover*.....	17,150	17,900	14,711	13,380
CAF.....	4,499	2,315	1,298	146
Total.....	**21,649**	**20,215**	**16,009**	**13,526**
LIGHT TRUCKS (3.5 to 9 tons)				
Enasa.....	875	836	787	616
Mercedes.....	1,944	1,895	1,966	1,706
M. Iberica.....	8,922	8,480	6,605	7,225
Total.....	**11,741**	**11,211**	**9,358**	**9,547**
HEAVY TRUCKS (9 tons & over)				
Enasa.....	5,766	5,436	5,589	8,301
M. Iberica.....	2,109	1,937	1,233	1,289
Hispavinsa**.....	4,477	4,066	3,031	3,069
Total.....	**12,352**	**11,439**	**9,853**	**12,659**
BUSES				
Enasa.....	1,662	2,172	1,669	1,949
Mercedes.....	121	73	50	52
M. Iberica.....	621	593	1,262	893
Hispavinsa**.....	46	57	25	83
Total.....	**2,450**	**2,895**	**3,006**	**2,977**
TOTAL VEHICLES....	**1,122,918**	**1,181,659**	**987,474**	**1,069,507**

* In prior years listed as SANTANA
** In prior years listed as TALBOT

ASOCIACION ESPANOLA DE FABRICANTES DE AUTOMOVILES, CAMIONES, TRACTORES Y SUS MOTORES

SPAIN - EXPORTS 1979-1982

Motor Vehicles by Type and Manufacturer

Manufacturers	1979	1980	1981	1982
PASSENGER CARS				
Citroen	28,743	29,923	29,888	51,767
Fasa	76,147	183,290	105,169	134,243
Ford	171,435	205,014	189,498	158,017
G. Motors	-	-	-	14,617
Seat	118,320	133,005	101,330	124,331
Talbot	2,392	1,435	7,246	11,682
Total	**397,037**	**491,667**	**433,131**	**495,157**
STATION WAGONS				
Citroen	29,775	28,977	22,794	25,059
Fasa	715	319	782	1,380
Ford	4,940	4,820	4,933	7,081
Seat	1,569	62	118	360
Total	**36,999**	**34,178**	**28,627**	**33,880**
VANS				
Enasa	40	27	7	49
Mercedes	507	619	987	1,156
M. Iberica	1,477	1,949	1,451	964
Total	**2,024**	**2,595**	**2,445**	**2,169**
UTILITY VEHICLES				
Land Rover*	5,117	3,986	4,568	4,912
CAF	672	421	291	265
Total	**5,789**	**4,407**	**4,859**	**5,177**
LIGHT TRUCKS (3.5 to 9 tons)				
Enasa	11	5	1	4
Mercedes	88	28	39	29
M. Iberica**	1,056	894	657	507
Total	**1,155**	**927**	**697**	**569**
HEAVY TRUCKS (9 tons & Over)				
Enasa	1,999	1,767	1,868	4,481
M. Iberica**	268	193	223	137
Hispavimsa	562	598	272	235
Total	**2,829**	**2,558**	**2,363**	**4,793**
BUSES				
Enasa	545	656	618	734
Mercedes	28	5	-	8
M. Iberica**	112	189	507	519
Total	**685**	**850**	**1,125**	**1,261**
TOTAL VEHICLES	**446,518**	**537,182**	**473,247**	**543,006**

* In prior years listed as SANTANA.
** In prior years listed as TALBOT.

ASOCIACION ESPANOLA DE FABRICANTES DE AUTOMOVILES, CAMIONES, TRACTORES & SUS MOTORES

Passenger Cars by Country of Destination

	1978	1979	% 79/78	1980	% 80/79	1981	% 81/80	1982	% 82/81
Germany, West.....	43,059	21,377	(50.4)	52,276	144.5	54,862	4.9	34,148	(37.8)
Belgium.....	3,024	2,645	(12.5)	4,027	52.2	6,977	73.3	6,412	(8.1)
Denmark.....	13,913	12,123	(12.9)	3,830	(68.4)	3,993	4.3	3,422	(1.8)
France.....	139,030	139,226	0.1	158,978	14.2	140,468	(11.7)	229,133	63.1
Greece.....	-	-	-	1,108	-	2,720	145.5	466	(82.9)
Ireland.....	4,129	3,899	(5.6)	2,951	(24.3)	10,517	256.4	6,856	(34.8)
Italy.....	63,855	115,692	81.2	128,679	11.2	70,606	(45.1)	93,089	32.0
The Netherlands....	13,940	7,471	(46.4)	3,389	(54.6)	5,554	63.9	6,019	8.4
United Kingdom.....	32,722	66,725	103.9	63,396	(5.0)	61,484	(3.0)	46,349	(24.6)
Total E.E.C.....	**313,672**	**369,158**	**17.7**	**418,634**	**13.4**	**357,181**	**(14.7)**	**425,894**	**19.2**
Austria.....	432	138	(68.1)	110	(20.3)	57	(48.2)	568	886.5
Finland.....	4,982	5,666	13.7	5,176	(8.7)	-	(100.0)	-	-
Greece.....	13,303	10,466	(21.3)	-	(100.0)	-	-	-	-
Norway.....	1,300	509	(60.9)	1,276	150.7	57	(95.5)	-	-
Portugal.....	10,210	11,924	16.8	16,159	35.5	26,994	67.1	32,058	18.8
Switzerland.....	534	872	63.3	1,251	43.5	2,477	98.0	917	(62.9)
Andorra.....	-	-	-	-	-	-	-	135	-
Others.....	585	237	(59.5)	390	64.6	278	(28.7)	22	(92.1)
Total Europe.....	**345,018**	**398,970**	**15.6**	**442,996**	**11.0**	**387,044**	**(12.6)**	**459,594**	**18.7**
Africa.....	5,700	8,579	50.5	8,103	(5.6)	12,112*	49.5	13,666*	12.8
America.....	9,794	13,002	32.8	18,022	38.6	11,067**	(38.6)	12,339**	11.5
Asia-Oceania.....	2,934	3,744	27.6	1,049	(72.0)	3,312***	215.7	4,881***	47.4
GRAND TOTAL.....	**363,446**	**424,295**	**16.7**	**470,170**	**10.8**	**413,535**	**(12.1)**	**490,480**	**18.6**

* Africa: 11,442 units to Egypt and 282 to Morocco.
** America: 2,969 units to Venezuela and 5,968 units to Colombia.
*** Asia: 551 units to Jordan and 2,684 to Israel.

DIRECCION GENERAL DE ADUANAS

SPAIN - IMPORTS, EXPORTS 1981-1982

	1982	1981	% Change
Motor Vehicle Imports			
Passenger Cars	71,582	57,265	25.0
Commercial Vehicles	5,197	4,021	-29.2
Trucks and Truck Chassis with Cabin under 2,000 kg	3,040	2,595	17.1
Truck and Truck Chassis over 2,000 kg	1,034	580	78.3
Special Vehicles	305	269	13.4
Truck Tractors	818	577	41.8
Buses	67	345	-80.6
Motor Vehicle Exports			
Passenger Cars	490,480	413,584	18.6
Commercial Vehicles	40,040	33,634	16.2
Trucks and Truck Chassis with Cabin under 2,000 kg	34,891	30,438	14.6
Truck and Truck Chassis over 2,000 kg	4,717	2,466	91.3
Special Vehicles	237	434	-45.4
Truck Tractors	195	316	-38.3
Buses	1,522	1,105	37.7

Exports by Country of Destination, 1982

	Passenger Cars	Trucks	Buses	Total
Belgium	6,412	38	1	6,451
Denmark	3,422	-	-	3,422
France	229,133	26,145	16	255,294
Germany, West	34,148	225	3	34,376
Greece	466	33	-	499
Ireland	6,856	432	-	7,288
Italy	93,089	515	3	93,607
The Netherlands	6,019	78	-	6,097
United Kingdom	46,349	5,094	-	51,443
Total C.E.E.	425,894	32,560	23	458,477
Andorra	135	-	-	135
Austria	568	-	-	568
Portugal	32,058	1,360	-	33,418
Switzerland	917	-	-	917
Others	22	122	-	144
Total Europe	459,594	34,042	23	493,659
Africa	13,666(1)	5,083(4)	692(6)	19,441
America	12,339(2)	567(5)	776(7)	13,682
Asia	4,881(3)	153	31(8)	5,065
TOTAL	490,480	39,845	1,522	531,847

(1) 11,142 units to Egypt and 282 units to Morocco
(2) 2,962 units to Venezuela and 5,968 units to Colombia.
(3) 551 units to Jordan & 2,684 units to Israel.
(4) 3,781 units to Egypt and 1,068 units to Tunisia.
(5) 187 units to Venezuela and 134 units to Cuba and 32 units to Mexico.
(6) 421 units to Egypt.
(7) 457 units to Venezuela.
(8) 31 units to Israel.

DIRECCION GENERAL DE ADUANAS

SPAIN - SALES 1979-1982

Motor Vehicles by Type and Manufacturer

Manufacturers	1979	1980	1981	1982
PASSENGER CARS				
Citroen.....	74,945	52,696	43,856	48,155
Fasa.....	182,186	197,820	157,379	165,065
Ford.....	75,888	56,902	55,932	66,634
General Motors.....	-	-	-	3,331
Seat.....	174,882	139,536	123,745	130,447
Talbot.....	76,320	57,097	54,221	43,167
Total.....	**584,221**	**504,051**	**435,133**	**456,799**
STATION WAGONS				
Citroen.....	20,310	16,717	9,448	11,505
Fasa.....	12,875	17,953	27,631	28,835
Ford.....	234	895	773	491
Seat.....	3,219	2,385	1,977	7,367
Total.....	**36,638**	**37,950**	**39,829**	**48,198**
VANS				
Enasa.....	6,810	7,162	3,842	3,254
Mercedes.....	10,855	8,747	9,084	8,706
M. Iberica.....	14,183	14,733	9,535	8,042
Total.....	**31,848**	**30,642**	**22,461**	**20,002**
UTILITY VEHICLES				
Land Rover*.....	12,136	13,052	10,040	9,395
Caf.....	3,894	2,281	840	395
Total.....	**16,030**	**15,333**	**10,880**	**9,790**
LIGHT TRUCKS (3.5 to 9 tons)				
Enasa.....	1,016	957	768	649
Mercedes.....	1,858	1,991	1,802	1,461
M. Iberica.....	7,664	7,642	5,928	6,571
Total.....	**10,538**	**10,590**	**8,498**	**8,681**
HEAVY TRUCKS (9 tons & over)				
Enasa.....	4,204	3,712	3,930	3,874
M. Iberica.....	1,800	4,115	3,219	1,204
Hispavinsa**.....	3,980	1,518	1,037	3,026
Total.....	**9,984**	**9,345**	**8,186**	**8,104**
BUSES				
Enasa.....	1,123	1,287	1,511	1,254
Mercedes.....	119	71	49	51
M. Iberica.....	366	659	652	259
Hispavinsa**.....	78	57	21	74
Total.....	**1,686**	**2,074**	**2,233**	**1,638**
TOTAL VEHICLES.....	**690,945**	**609,985**	**527,220**	**553,212**

* In prior years listed as SANTANA.
** In prior years listed as TALBOT.

ASOCIACION ESPANOLA DE FABRICANTES DE AUTOMOVILES, CAMIONES, TRACTORES & SUS MOTORES

SPAIN - NEW REGISTRATIONS 1978-1982

Percent Change from Previous Year by Type

	1978	%	1979	%	1980	%	1981	%	1982	%
Passenger Cars.....	654,033	- 1.3	620,652	-5.1	574,149	-7.5	505,716	-11.9	535,733	5.9
Trucks.....	102,248	2.7	104,347	2.1	103,143	-1.2	89,322	-13.4	99,105	11.0
Buses.....	1,622	-11.2	1,466	-9.6	1,368	-6.7	1,662	21.5	1,799	8.2
TOTAL.....	757,903	- 0.8	726,465	-4.2	678,660	-6.6	596,700	-12.1	636,637	6.7

Passenger Cars by Horsepower

	1978		1979		1980		1981		1982	
	Units	%	Units	%	Units	%	Units	%	Units	%
Less than 3 HP.....	-	-	-	-	-	-	-	-	6	-
3 to 7.99 HP.....	65,967	10.1	54,059	8.7	46,598	8.1	39,336	7.8	34,340	-12.7
8 to 15.99 HP.....	586,023	89.6	562,829	90.7	514,428	89.6	454,707	89.9	489,124	7.6
16 to 25 HP.....	1,905	0.3	3,544	0.6	12,477	2.2	11,098	2.2	11,615	4.7
Over 25 HP.....	138	0.0	220	0.0	646	0.1	575	0.1	648	12.7
TOTAL.....	654,033	100.0	620,652	100.0	574,149	100.0	505,716	100.0	535,733	100.0

Trucks by Maximum Weight Authorized

	1978			1979			1980			1981			1982		
	Units	%	(%)	Units	%	(%)	Units	%	(%)	Units	%	(%)	Units	%	(%)
Less than 999 kgs.	67,734	66.3	8.1	69,472	66.6	2.6	72,270	70.1	4.0	63,083	70.6	-12.7	67,178	67.8	6.5
1000 - 2999 kgs...	22,116	21.6	3.8	22,935	22.0	3.7	20,285	19.7	-11.6	17,617	19.7	-13.2	24,220	24.4	37.5
3000 - 4999 kgs...	2,493	2.4	-23.4	2,543	2.4	2.0	2,718	2.6	6.9	2,081	2.4	-23.4	1,882	1.9	- 9.6
5000 - 6999 kgs...	1,429	1.4	-25.1	1,585	1.5	10.9	1,405	1.4	-11.4	1,087	1.2	-22.6	1,176	1.2	8.2
7000 - 9999 kgs...	1,641	1.6	-24.3	1,689	1.6	29.3	1,479	1.4	-12.4	1,332	1.5	- 9.9	1,387	1.4	4.1
Over 10 tons.....	6,835	6.7	-17.0	6,123	5.9	-10.3	4,986	4.8	-18.6	4,122	4.6	-17.3	3,262	3.3	-20.9
TOTAL.....	102,248	100.0	2.7	104,347	100.0	2.0	103,143	100.0	- 1.2	89,322	100.0	-13.4	99,105	100.0	10.9

Buses by Seating Capacity

	1978			1979			1980			1981			1982		
	Units	%	(%)	Units	%	(%)	Units	%	(%)	Units	%	(%)	Units	%	(%)
From 10 to 20....	68	4.2	- 1.4	77	5.3	13.2	68	5.0	-11.7	80	4.8	17.7	76	4.2	- 5.0
21 - 35.....	276	17.0	- 8.0	165	11.3	-40.2	222	16.2	34.5	433	26.1	95.1	440	24.4	1.6
36 - 50.....	258	15.9	-28.7	225	15.3	-12.8	253	18.5	12.4	293	17.6	15.8	276	15.3	- 5.8
Over 50.....	1,020	62.9	- 6.5	999	68.1	- 2.0	825	60.3	-17.4	856	51.5	3.8	1,007	56.0	17.6
TOTAL.....	1,622	100.0	-11.2	1,466	100.0	- 9.6	1,368	100.0	- 6.7	1,662	100.0	21.5	1,799	100.0	8.2

ANFAC

SPAIN - NEW REGISTRATIONS 1982

Imported Motor Vehicles by Manufacturer

Makes	Passenger Cars	Trucks	Truck Tractors	Buses	Total
Ford	13,413	555	-	-	13,968
Mercedes	5,060	609	189	180	6,038
B.M.W.	4,881	-	-	-	4,881
Opel	13,132	-	-	-	13,132
Volkswagen	2,592	370	-	-	2,962
Citroen	1,957	515	-	-	2,472
Skoda	1,159	-	-	-	1,159
Alfa Romeo	1,321	-	-	-	1,321
Toyota	1,872	1,328	-	4	3,204
Volvo	1,606	109	185	31	1,931
Honda	1,111	43	-	-	1,154
Peugeot	1,150	78	-	-	1,228
Mazda	1,321	5	-	-	1,326
Mitsubishi	675	-	-	-	675
Renault	5,200	-	1	-	5,201
Innocenti	443	-	-	-	443
Datsun	860	232	-	-	1,092
Daihatsu	579	183	-	-	762
Fiat	424	332	25	1	782
Audi	1,139	-	-	-	1,139
Lada	675	258	-	-	933
Autobianchi	997	-	-	-	997
Hyundai	85	-	-	-	85
Chevrolet	197	-	-	-	197
Leyland	-	1,079	27	-	1,106
A.R.O.	-	364	-	-	364
O.M.	-	53	1	-	54
Austin	-	10	-	-	10
Magirus	-	37	-	10	47
M.A.N.	-	159	96	59	314
Rover	-	159	-	-	159
Jeep	-	26	-	-	26
Isuzu	-	1	-	-	1
Scania	-	37	157	23	217
D.A.F.	-	11	53	-	64
Suzuki	794	15	-	-	809
Talbot	346	-	-	-	346
Subaru	182	17	-	-	199
Saab	176	-	-	-	176
Others	2,390	110	9	5	2,514
TOTAL	**65,737**	**6,695**	**743**	**313**	**73,488**

ASOCIACION ESPANOLA DE FABRICANTES DE AUTOMOVILES, CAMIONES, TRACTORES & SUS MOTORES

SPAIN - TOTAL REGISTRATIONS 1972-1982

Total Motor Vehicle Registrations by Type

	Passenger Cars	Trucks	Buses	Total
1972.....	3,254,801	818,144	34,283	4,107,228
1973.....	3,803,659	887,981	35,916	4,727,556
1974.....	4,309,511	950,509	37,394	5,297,414
1975.....	4,806,833	1,001,074	39,028	5,846,935
1976.....	5,051,362	1,051,605	39,953	6,142,920
1977.....	5,944,942	1,117,011	40,729	7,102,682
1978.....	6,530,428	1,189,993	41,569	7,761,990
1979.....	7,057,521	1,261,187	42,667	8,361,375
1980.....	7,556,511	1,338,258	42,631	8,937,400
1981.....	7,943,325	1,396,809	43,303	9,383,437
1982.....	8,353,944	1,462,546	42,996	9,859,486

Percent Distribution by Type

	Passenger Cars	Trucks	Buses	Total
1972.....	79.25	19.92	0.83	100.00
1973.....	80.46	18.78	0.76	100.00
1974.....	81.35	17.94	0.71	100.00
1975.....	82.21	17.12	0.68	100.00
1976.....	82.23	17.12	0.65	100.00
1977.....	83.70	15.73	0.57	100.00
1978.....	84.13	15.33	0.54	100.00
1979.....	84.41	15.08	0.51	100.00
1980.....	84.55	14.97	0.48	100.00
1981.....	84.65	14.88	0.46	100.00
1982.....	84.73	14.83	0.44	100.00

DIRECCION GENERAL DE TRAFICO

SWEDEN - PRODUCTION 1946-1982

Motor Vehicles by Type

	Passenger Cars	T R U C K S			Buses*	Total
		Gasoline	Diesel	Total		
1946.....	703	5,872	-	5,872	761	7,336
1947.....	2,545	5,442	-	5,442	1,300	9,287
1948.....	2,988	5,003	-	5,003	1,506	9,497
1949.....	5,341	4,371	-	4,371	1,357	11,069
1950.....	9,911	6,315	-	6,315	1,327	17,553
1951.....	13,078	8,240	-	8,240	1,632	22,950
1952.....	10,529	9,256	-	9,256	1,448	21,233
1953.....	19,176	3,416	5,586	9,002	1,249	29,427
1954.....	28,564	7,402	7,167	14,569	1,602	44,735
1955.....	33,140	8,080	7,297	15,377	1,782	50,299
1956.....	37,849	7,786	9,729	17,515	1,910	57,274
1957.....	52,367	8,382	8,957	17,339	1,948	71,654
1958.....	77,182	2,858	8,725	11,583	2,414	91,179
1959.....	96,975	2,339	11,377	13,716	1,703	112,394
1960.....	110,010	2,341	13,881	16,222	2,295	128,527
1961.....	111,619	1,893	16,007	17,900	2,236	131,755
1962.....	130,486	2,901	15,836	18,737	2,345	151,568
1963.....	147,134	2,612	15,926	18,538	2,178	167,850
1964.....	161,957	1,880	18,289	20,169	2,058	184,184
1965.....	181,755	1,756	20,039	21,795	2,167	205,717
1966.....	173,499	1,207	22,884	24,091	2,320	199,910
1967.....	193,976	1,183	17,024	18,207	2,377	214,560
1968.....	223,330	1,366	18,450	19,816	1,640	244,786
1969.....	242,887	1,288	25,277	26,565	1,988	271,440
1970.....	278,971	746	29,030	29,776	2,140	310,887
1971.....	287,398	227	27,259	27,486	2,411	317,295
1972.....	317,962	-	30,299	30,299	2,728	350,989
1973.....	341,503	-	33,648	33,648	2,891	378,042
1974.....	326,743	-	37,675	37,675	3,941	368,359
1975.....	316,350	2,287	42,767	45,054	5,349	366,753
1976.....	317,126	2,096	43,894	45,990	4,664	367,780
1977.....	235,383	1,988	45,200	47,188	4,330	286,901
1978.....	254,256	2,399	44,135	46,534	4,744	305,534
1979.....	296,540	1,848	50,269	52,117	6,163	354,820
1980.....	235,320	822	55,105	55,927	7,153	298,400
1981.....	258,261	-	49,132	49,132	6,286	313,679
1982.....	294,792	-	48,376	48,376	5,898	349,066

* All buses diesel powered after 1953.

BILINDUSTRIFORENINGEN

SWEDEN - PRODUCTION 1946-1982

Motor Vehicles by Type and Manufacturer

	VOLVO				
	Passenger Cars	Vans & Stationwagons	Trucks	Buses	Total
1946	703	5,822			6,525
1947	2,525	-	4,916	626	8,067
1948	2,930	-	4,063	862	7,855
1949	5,341	-	3,293	761	9,395
1950	8,482	-	5,151	893	14,526
1951	10,881	-	6,632	975	18,488
1952	8,236	-	6,700	852	15,788
1953	15,785	-	6,471	767	23,023
1954	23,445	-	11,629	904	35,978
1955	27,822	-	12,024	1,137	40,983
1956	31,260	-	14,193	1,302	46,755
1957	41,488	-	14,309	1,082	56,879
1958	53,360	-	15,448	1,323	70,131
1959	71,712	-	16,294	1,046	89,052
1960	72,378	-	18,560	1,196	92,134
1961	71,719	-	19,780	1,450	92,949
1962	79,933	-	22,124	1,354	103,411
1963	89,759	13,814	11,956	1,221	116,750
1964	96,150	17,628	12,798	1,021	127,606
1965	111,827	20,086	12,192	1,031	145,136
1966	108,120	23,024	13,141	968	145,262
1967	145,447	*	11,041	863	157,351
1968	170,746	*	11,642	806	183,194
1969	181,668	*	14,547	1,088	197,303
1970	204,991	*	16,279	1,118	222,388
1971	214,438	*	15,390	1,523	231,351
1972	233,965	*	16,992	1,456	252,413
1973	252,036	*	18,763	1,833	272,632
1974	234,189	*	21,080	2,211	257,480
1975	225,388	*	27,678	3,311	256,377
1976	221,199	*	27,101	2,757	251,057
1977	158,885	*	27,296	2,570	188,751
1978	181,740	*	27,530	2,414	211,684
1979	212,782	*	29,707	3,792	246,281
1980	169,566	*	30,986	4,419	204,971
1981	191,869	*	26,954	3,333	222,156
1982	211,236	*	30,196	3,166	244,598

* Included with passenger cars.

SVERIGES BILINDUSTRI - OCH BILGROSSISTFORENING

SWEDEN - PRODUCTION 1946-1982 (continued)

Motor Vehicles by Type and Manufacturer

	SAAB	SCANIA		
	Passenger Cars	Trucks	Buses	Total
1946.....	-	582	452	1,034
1947.....	-	576	667	1,243
1948.....	-	913	668	1,581
1949.....	-	1,060	549	1,609
1950.....	1,246	1,349	486	3,081
1951.....	2,179	1,618	597	4,394
1952.....	2,298	2,517	597	5,412
1953.....	3,424	2,560	502	6,486
1954.....	5,138	2,932	685	8,755
1955.....	5,620	3,181	601	9,402
1956.....	6,320	3,443	620	10,383
1957.....	9,847	3,354	883	14,084
1958.....	13,968	3,639	1,058	18,665
1959.....	17,836	4,281	723	22,840
1960.....	26,066	5,208	1,121	32,395
1961.....	33,040	6,410	762	40,212
1962.....	35,890	6,399	877	43,166
1963.....	40,374	6,810	1,032	48,216
1964.....	43,493	7,491	972	51,956
1965.....	48,517	9,319	1,081	58,917
1966.....	37,009	10,016	1,436	48,461
1967.....	45,325	7,820	1,426	54,571
1968.....	52,551	8,069	834	61,454
1969.....	61,711	11,298	900	73,909
1970.....	73,982	12,751	1,022	87,755
1971.....	72,960	11,869	888	85,717
1972.....	83,997	13,307	1,272	98,576
1973.....	89,467	14,885	1,058	105,410
1974.....	92,554	16,596	1,730	110,880
1975.....	90,962	17,376	2,038	110,376
1976.....	95,927	18,889	1,907	116,723
1977.....	76,498	19,892	1,760	98,150
1978.....	72,516	19,004	2,330	93,850
1979.....	83,758	22,410	2,371	108,539
1980.....	65,754	24,941	2,734	93,429
1981.....	66,392	22,254	2,953	91,599
1982.....	83,556	18,180	2,732	104,468

The truck and bus figures for the years 1946-1961 refer to deliveries.

SAAB-SCANIA Scania Division

SWEDEN - EXPORTS 1950-1982

Motor Vehicles by Type

	Passenger Cars	Trucks and Buses	Total	Total Exports to U.S.A.
1950.....	750	2,583	3,333	-
1951.....	1,558	3,478	5,036	-
1952.....	1,237	4,864	6,101	-
1953.....	1,411	3,371	4,782	-
1954.....	2,365	5,785	8,150	2
1955.....	3,039	7,858	10,897	28
1956.....	7,585	9,477	17,062	3,693
1957.....	18,765	9,321	28,086	12,166
1958.....	31,636	10,078	41,714	19,820
1959.....	45,009	9,808	54,817	26,120
1960.....	50,606	11,602	62,208	22,629
1961.....	47,446	13,755	61,201	12,850
1962.....	56,579	13,859	70,438	16,585
1963.....	67,739	12,535	80,274	20,810
1964.....	80,380	15,120	95,500	21,344
1965.....	84,187	13,789	97,976	27,210
1966.....	104,690	16,568	121,258	38,274
1967.....	124,136	15,178	139,314	49,329
1968.....	138,883	15,262	154,145	54,566
1969.....	141,775	17,780	159,555	45,043
1970.....	186,537	22,980	209,517	57,626
1971.....	212,487	22,251	234,738	69,957
1972.....	195,247	22,924	218,171	64,441
1973.....	183,155	24,939	208,094	58,552
1974.....	163,294	29,665	192,959	55,257
1975.....	163,442	31,818	195,260	54,095
1976.....	143,191	32,821	176,012	35,728
1977.....	131,381	31,501	162,882	40,052
1978.....	167,171	35,417	202,588	63,715
1979.....	187,554	40,387	227,941	66,047
1980.....	154,554	39,111	193,665	67,369
1981.....	166,292	37,003	203,295	71,041
1982.....	185,693	36,669	222,362	92,981

NOTE: Exluding used vehicles.

BILINDUSTRIFORENINGEN

SWEDEN EXPORT

SWEDEN - EXPORTS 1982

Motor Vehicles by Country of Destination

	Passenger Cars	Trucks & Buses	Total
Norway	8,815	2,608	11,423
Denmark	4,235	1,374	5,609
Iceland	943	335	1,278
Finland	2,995	2,855	5,850
U.S.S.R.	-	227	227
Germany, East	70	30	100
Germany, West	7,325	676	8,001
Poland	42	28	70
The Netherlands	3,755	374	4,129
Belgium	3,046	1,176	4,222
United Kingdom	21,414	2,942	24,356
Ireland	231	7	238
France	1,150	1,017	2,167
Spain	792	596	1,388
Portugal	979	427	1,406
Italy	4,368	1,024	5,392
Switzerland	2,475	607	3,082
Austria	753	417	1,170
Czechoslovakia	81	-	81
Hungary	-	78	78
Yugoslavia	119	79	198
Bulgaria	-	110	110
Turkey	-	946	946
Greece	327	409	736
Brunei	30	-	30
Bahrain	60	-	60
Qatar	85	8	93
Trucial States	310	133	443
Oman	150	35	185
North Yemen	62	66	128
Cyprus	61	31	92
Syria	-	32	32
Lebanon	112	126	238
Israel	1,447	456	1,903
Jordan	98	147	245
Saudi Arabia	1,532	486	2,018
South Yemen	-	9	9
Kuwait	498	308	806
Iraq	304	2,340	2,644
Iran	-	261	261
Pakistan	-	168	168
India	28	-	28
Malaysia	46	33	79
Sri Lanka	-	36	36
Indonesia	28	-	28
Taiwan	500	9	509
Hong Kong	301	9	310
Japan	974	-	974
South Korea	22	5	27
Singapore	357	44	401
Vietnam	-	6	6
Laos	-	7	7
Canada	1,340	5	1,345
U.S.A.	92,528	438	92,966
Panama	86	-	86
Dominican Rep.	22	-	22
Jamaica	131	-	131
Puerto Rico	92	-	92
Paraguay	35	-	35
Peru	157	37	194
Ecuador	-	16	16
Colombia	167	37	204
Chile	42	-	42
Argentine	51	-	51
Australia	1,305	98	1,403
New Zealand	118	14	132
Egypt	266	592	858
Sudan	45	12	57
Libya	404	94	498
Tunisia	-	27	27
Algeria	26	110	136
Morocco	-	115	115
Senegal	-	6	6
Mali	-	10	10
Nigeria	578	29	607
Cameroon	-	2	2
Zaire	-	10	10
Angola	34	489	523
Kenya	89	-	89
Mocambique	28	72	100
Cape Verde	-	11	11
Guinea Bissau	-	13	13
South Africa	-	25	25
Botswana	-	6	6
Zimbabwe	-	79	79
Tanzania	-	19	19
Ethiopia	50	59	109
Other Countries	374	101	475
TOTAL	**168,888**	**25,623**	**194,511**

OFFICIAL CUSTOMS STATISTICS

SWEDEN - IMPORTS 1950-1982

Motor Vehicles by Type

	ALL IMPORTS			IMPORTED FROM U.S.A.		
	Passenger Cars	Trucks and Buses	Total	Passenger Cars	Trucks and Buses	Total
1950.....	47,814	4,646	52,460	608	503	1,111
1951.....	40,559	5,854	46,413	1,380	1,106	2,486
1952.....	32,886	6,375	39,261	725	448	1,173
1953.....	43,922	5,714	49,636	2,253	180	2,433
1954.....	85,472	5,587	91,059	2,589	297	2,886
1955.....	89,701	3,809	93,510	4,555	220	4,775
1956.....	91,256	3,748	95,004	2,825	228	3,053
1957.....	103,888	5,408	109,296	2,619	297	2,916
1958.....	119,118	6,259	125,377	1,892	267	2,159
1959.....	108,851	6,809	115,660	1,598	413	2,011
1960.....	113,079	6,686	119,765	3,558	376	3,934
1961.....	116,739	8,339	125,078	4,153	554	4,707
1962.....	126,141	7,893	134,034	4,431	311	4,742
1963.....	152,864	8,548	161,412	3,770	310	4,080
1964.....	170,463	9,797	180,260	5,477	297	5,774
1965.....	197,881	11,194	209,075	5,746	483	6,229
1966.....	136,608	9,864	146,472	3,760	310	4,070
1967.....	101,536	8,813	110,349	4,287	350	4,637
1968.....	123,268	8,654	131,922	1,628	178	1,806
1969.....	135,149	11,496	146,645	1,308	322	1,630
1970.....	120,350	8,639	128,989	1,090	280	1,370
1971.....	115,994	9,647	125,641	761	183	944
1972.....	146,240	8,905	155,145	535	223	758
1973.....	144,710	8,469	153,179	541	186	727
1974.....	174,796	10,328	185,124	682	396	1,078
1975.....	198,592	11,866	210,458	1,797	511	2,308
1976.....	232,805	13,983	246,788	1,529	758	2,287
1977.....	172,961	16,785	189,746	549	1,311	1,860
1978.....	128,002	12,519	140,521	198	1,002	1,200
1979.....	157,868	13,985	171,853	688	1,372	2,060
1980.....	138,891	16,198	155,089	581	1,414	1,995
1981.....	129,785	14,273	144,058	156	1,395	1,551
1982.....	158,487	14,997	173,484	85	1,059	1,144

NOTE: Excludes used vehicles.

BILINDUSTRIFORENINGEN

SWEDEN - NEW REGISTRATIONS 1950-1982

Motor Vehicles by Type

Year	Passenger Cars	Trucks	Buses	Total
1950.....	62,246	10,157	821	73,224
1954.....	126,617	14,895	579	142,091
1955.....	127,749	13,323	435	141,507
1956.....	131,724	12,736	507	144,967
1957.....	154,347	12,643	541	167,531
1958.....	147,229	13,394	394	161,017
1959.....	169,014	14,655	420	184,089
1960.....	159,829	14,420	501	174,750
1961.....	181,011	14,939	708	196,658
1962.....	196,717	14,491	838	212,046
1963.....	230,880	15,227	988	247,095
1964.....	257,669	16,587	1,096	275,352
1965.....	274,997	18,725	999	294,721
1966.....	207,977	17,146	1,441	226,564
1967.....	176,489	14,333	3,358	194,180
1968.....	213,103	15,039	1,728	229,870
1969.....	225,521	15,926	2,493	243,940
1970.....	203,308	16,499	2,952	222,759
1971.....	197,969	14,652	2,467	215,088
1972.....	220,858	13,314	2,226	236,398
1973.....	225,722	14,416	2,220	242,358
1974.....	260,129	15,302	2,066	277,497
1975.....	285,328	15,533	1,148	302,009
1976.....	312,880	17,961	1,063	331,904
1977.....	241,374	18,624	1,235	261,233
1978.....	200,874	15,753	1,030	217,657
1979.....	215,325	15,823	1,060	232,208
1980.....	192,588	18,558	1,126	212,272
1981.....	188,522	17,502	1,311	207,335
1982.....	218,428	17,377	1,384	237,189

BILINDUSTRIFORENINGEN

SWEDEN - NEW REGISTRATIONS 1981-1982

Passenger Cars Ranked According to Top 40 Models

	1982	1981	Market Share 1982	Market Share 1981
Volvo 200	45,288	40,688	20.73	21.58
Saab 900	21,544	19,422	9.86	10.30
VW Golf/Jetta	13,483	14,331	6.17	7.60
Opel Kadett	10,872	9,041	4.97	4.79
Volvo 300	10,440	9,076	4.77	4.81
Saab 99	8,445	6,051	3.86	3.20
Mazda 323	8,329	6,409	3.81	3.39
Ford Escort	8,026	6,809	3.67	3.61
Opel Ascona	6,488	2,551	2.97	1.35
Ford Fiesta	5,410	5,014	2.47	2.65
Mercedes 230/240/300	5,278	4,833	2.41	2.56
Ford Granada	4,563	4,233	2.08	2.24
Opel Rekord	4,239	3,847	1.94	2.04
VW Passat	4,141	3,788	1.89	2.00
Audi 80	2,895	2,295	1.32	1.21
Toyota Corolla 30	2,644	1,815	1.21	0.96
Ford Taunus	2,580	4,856	1.18	2.57
Renault 5	2,288	887	1.04	0.47
VW Polo	2,184	862	0.99	0.45
Datsun Cherry	2,118	1,959	0.96	1.03
Toyota Starlet	2,114	1,534	0.96	0.81
Honda Accord	2,111	874	0.96	0.46
Toyota Carina	2,020	1,268	0.92	0.67
BMW 518-528	1,922	1,257	0.87	0.66
Volvo 700	1,794	-	0.82	-
Fiat Ritmo	1,698	1,267	0.77	0.67
Vaz 1500	1,636	2,449	0.74	1.29
Ford Sierra	1,620	-	0.74	-
Audi 100	1,597	1,509	0.73	0.80
BMW 316-323	1,570	1,520	0.71	0.80
Honda Civic	1,548	1,527	0.70	0.80
Datsun Bluebird	1,478	1,597	0.67	0.84
Datsun Stanza	1,460	-	0.66	-
Peugeot 505	1,358	872	0.62	0.46
Mazda 626	1,271	2,174	0.58	1.15
Fiat 127	1,162	650	0.53	0.34
Lada	1,141	421	0.52	0.22
Mitsubishi Colt	1,127	1,585	0.51	0.84
VW Kleinbus	985	827	0.45	0.43
Daihatsu Charade	975	931	0.44	0.49

AB BILSTATISTIK

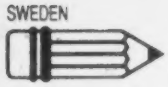

SWEDEN - NEW REGISTRATIONS 1981-1982

Motor Vehicles by Type and Manufacturer

	PASSENGER CARS		TRUCKS		BUSES		TOTAL	
	1982	1981	1982	1981	1982	1981	1982	1981
Volvo (Sweden).....	47,082	40,688	2,911	3,231	677	566	50,670	44,485
Volvo (Netherlands)..	10,440	9,078	-	-	-	-	10,440	9,078
Saab.....	29,989	25,497	1,754	2,119	334	332	32,077	27,948
Alfa Romeo.....	557	477	-	-	-	-	557	477
Audi.....	4,901	4,067	-	-	-	-	4,901	4,067
B.M.W.....	3,644	2,909	-	-	-	-	3,644	2,309
Citroen.....	2,300	2,317	1	6	-	-	2,301	2,323
D.A.F.....	-	-	27	35	-	-	27	35
Datsun/Nissan.....	6,282	4,307	-	-	-	-	6,282	4,307
Daihatsu.....	1,396	931	-	-	-	-	1,396	931
Dodge.....	-	-	44	33	-	-	44	33
Fiat.....	3,698	2,693	395	308	-	-	4,093	3,001
Ford.....	22,407	21,128	1,863	1,676	64	73	24,334	22,877
Ford U.K.....	-	5	1,105	974	25	27	1,130	1,006
Ford U.S.A.....	6	13	9	6	-	-	15	19
Ford Germany.....	22,399	20,994	748	690	39	46	23,186	21,730
Ford Netherlands...	-	-	1	6	-	-	1	6
Ford Spain.....	2	116	-	-	-	-	2	116
General Motors.....	22,352	16,355	1,681	1,804	-	-	24,033	18,159
G.M. - U.K.....	2	3	74	80	-	-	76	83
G.M. - U.S.A.....	166	436	779	1,325	-	-	945	1,761
G.M. - Germany.....	22,184	15,916	500	95	-	-	22,684	16,011
G.M. - Japan.....	-	-	328	304	-	-	328	304
Honda.....	4,459	3,470	-	-	-	-	4,459	3,470
Jeep.....	-	-	39	84	-	-	39	84
Lada.....	1,141	421	-	-	-	-	1,141	421
Lancia/Autobianchi...	969	1,845	-	-	-	-	969	1,845
Mazda.....	10,800	9,439	-	-	-	-	10,800	9,439
Mitsubishi.....	1,504	1,881	-	-	-	-	1,504	1,881
Mercedes.....	6,300	5,696	1,146	1,361	183	214	7,629	7,271
Peugeot.....	2,593	2,394	359	424	2	7	2,954	2,825
Porsche.....	163	110	-	-	-	-	163	110
Renault.....	2,480	2,341	-	29	-	-	2,480	2,370
Talbot/Simca.....	590	1,622	-	-	-	-	590	1,622
Skoda.....	405	319	-	-	-	-	405	319
Subaru.....	476	-	-	-	-	-	476	-
Toyota.....	8,288	5,790	1,467	1,381	-	-	9,755	7,171
VAZ.....	1,807	2,671	-	-	-	-	1,807	2,671
Volkswagen.....	21,369	20,002	4,094	3,658	22	21	25,485	23,681
Others.....	36	74	1,596	1,353	102	98	1,734	1,525
TOTAL.....	**218,428**	**188,522**	**17,377**	**17,502**	**1,384**	**1,311**	**237,189**	**207,335**

AB BILSTATISTIK

SWEDEN - TOTAL REGISTRATIONS 1936-1982

Motor Vehicles by Type

	Passenger Cars	Buses	Trucks	Total
1936.....	119,303	4,165	49,826	173,294
1937.....	134,296	4,558	53,093	191,947
1938.....	156,573	4,894	57,734	219,201
1939.....	180,717	5,109	63,028	248,854
1940.....	34,646	3,604	43,084	81,334
1941.....	31,854	3,523	38,998	74,375
1942.....	36,749	3,826	38,523	79,098
1943.....	36,194	3,870	38,050	78,114
1944.....	39,137	3,896	38,206	81,239
1945.....	50,108	3,977	41,882	95,967
1946.....	138,489	4,789	59,400	202,678
1947.....	161,226	5,601	71,304	238,131
1948.....	179,587	6,471	76,368	262,426
1949.....	194,454	7,014	79,503	280,971
1950.....	252,503	7,546	84,904	344,953
1951.....	313,058	7,818	89,486	410,362
1952.....	360,552	8,138	97,089	465,779
1953.....	431,085	8,272	102,977	542,334
1954.....	535,857	8,364	108,100	652,321
1955.....	636,543	8,309	110,043	754,895
1956.....	734,533	8,296	112,319	855,148
1957.....	862,992	8,163	115,797	986,952
1958.....	971,973	8,042	117,822	1,097,837
1959.....	1,087,533	8,086	120,267	1,215,886
1960.....	1,193,913	8,250	121,858	1,324,021
1961.....	1,304,251	8,700	125,996	1,438,947
1962.....	1,424,049	9,156	128,609	1,561,814
1963.....	1,556,005	9,703	130,979	1,696,687
1964.....	1,665,782	10,104	133,650	1,809,536
1965.....	1,792,671	10,295	131,554	1,934,520
1966.....	1,889,000	11,027	133,286	2,033,313
1967.....	1,976,248	12,063	137,795	2,126,106
1968.....	2,071,303	12,577	138,762	2,222,642
1969.....	2,193,634	14,253	142,602	2,349,815
1970.....	2,287,709	14,254	144,521	2,446,483
1971.....	2,356,581	14,183	142,325	2,513,089
1972.....	2,456,940	15,630	145,403	2,617,973
1972.....	2,443,282	15,359	145,317	2,603,958
1973.....	2,502,627	16,160	147,976	2,666,763
1974.....	2,638,885	16,482	153,798	2,809,165
1975.....	2,760,264	14,066	156,648	2,930,978
1976.....	2,881,311	13,209	165,183	3,059,703
1977.....	2,857,141	12,816	169,129	3,039,086
1978.....	2,856,178	12,687	172,774	3,041,639
1979.....	2,868,302	12,644	177,879	3,058,825
1980.....	2,882,956	12,796	181,571	3,077,323
1981.....	2,893,242	13,074	186,251	3,092,567
1982.....	2,935,988	13,277	193,461	3,142,726

CENTRAL BUREAU OF STATISTICS

SWITZERLAND IMPORT

SWITZERLAND - IMPORTS 1981-1982

Motor Vehicles by Country of Origin

Country of Origin	Passenger Cars 1981	Passenger Cars 1982	Commercial Vehicles 1981	Commercial Vehicles 1982	Total 1981	Total 1982
Germany, West.....	98,925	116,877	7,422	6,748	106,347	123,625
Austria.....	336	336	246	141	582	477
Belgium.....	26,981	21,887	1,663	1,370	28,644	23,257
Canada.....	223	81	30	4	253	85
Spain.....	2,518	912	144	119	2,662	1,031
France.....	40,167	41,687	1,989	1,948	42,156	43,635
United Kingdom.....	3,279	2,764	476	381	3,755	3,145
Italy.....	34,007	28,336	2,190	2,006	36,197	30,342
Japan.....	90,604	78,147	5,329	4,113	95,933	82,260
The Netherlands.....	2,074	2,426	155	77	2,229	2,503
Poland.....	524	406	-	-	524	406
Romania.....	62	9	1	-	63	9
Sweden.....	1,724	2,634	667	582	2,391	3,216
Czechoslavakia.....	358	260	-	-	358	260
U.S.S.R.....	681	442	-	-	681	442
U.S.A.....	2,749	1,417	231	183	2,980	1,600
Other Countries.....	521	377	14	11	535	388
TOTAL.....	305,733	298,998	20,557	17,683	326,290	316,681

CHAMBRE SYNDICALE SUISSE DE L'AUTOMOBILE

Passenger Cars by Manufacturer

Manufacturer	1981	1982	%
Opel	31,637	37,448	12.88
V.W.	31,818	31,534	10.84
Ford G.	23,329	23,505	8.08
Fiat	21,041	20,182	6.94
Renault/Alpine	19,629	20,005	6.88
Toyota	17,813	19,380	6.67
Datsun/Nissan	16,590	14,231	4.89
Mazda	15,482	13,423	4.61
B.M.W.	11,479	12,790	4.40
Citroen	11,973	10,404	3.58
Peugeot	10,686	9,506	3.27
Audi	8,836	9,066	3.12
Honda	8,926	8,446	2.90
Subaru	9,684	8,414	2.89
Alfa Romeo	8,467	8,053	2.77
Mitsubishi	6,250	7,267	2.50
Mercedes-Benz	5,147	6,382	2.19
Volvo	5,759	6,069	2.09
Suzuki	2,965	5,246	1.80
Lancia	4,743	4,402	1.51
Talbot	5,408	4,131	1.42
Porsche	1,205	1,625	0.56
Rover/Land Rover	1,136	1,429	0.49
Saab	1,624	1,319	0.45
General Motors U.S.A.	2,571	1,244	0.42
Daihatsu	1,415	1,124	0.38
Austin/Mini	1,150	942	0.32
Lada	1,100	833	0.29
Jaguar/Daimler	340	400	0.14
AMC/Jeep U.S.A.	608	374	0.13
Other Makes	2,255	1,716	0.59
TOTAL	291,066	290,890	100.0

Motor Vehicles by Country of Origin

Country	Passenger Cars 1981	Passenger Cars 1982	Commercial Vehicles 1981	Commercial Vehicles 1982	Buses 1981	Buses 1982	Total 1981	Total 1982
Germany,West	113,500	122,371	491	462	8,415	7,549	122,406	130,382
Austria	209	196	7	10	121	80	337	286
Spain	290	7	-	-	7	4	297	11
France	47,700	44,048	70	75	1,636	1,981	49,406	46,104
United Kingdom	3,125	2,948	7	3	313	161	3,445	3,112
Italy	34,499	33,411	44	19	2,358	1,864	36,901	35,294
Japan	79,126	77,636	105	113	6,556	6,299	85,787	84,048
The Netherlands	-	1	-	-	78	66	78	67
Poland	11	3	-	-	-	-	11	3
Romania	40	11	-	-	5	-	45	11
Sweden	7,383	7,388	24	29	866	809	8,273	8,226
Switzerland	19	9	117	109	967	625	1,103	743
Czechoslovakia	417	196	-	-	2	1	419	197
U.S.S.R.	1,100	836	-	-	-	-	1,100	836
U.S.A.	3,586	1,801	13	6	94	37	3,693	1,844
Yugoslavia	58	3	-	-	-	-	58	3
Other Countries	3	25	-	1	3	-	6	26
TOTAL	291,066	290,890	878	827	21,421	19,476	313,365	311,193

BUREAU FEDERAL DE STATISTIQUE

SWITZERLAND

SWITZERLAND - NEW REGISTRATIONS 1981-1982

Passenger Cars by Manufacturer, 1982

Grouped by Makes	Units
AMAG	**42,225**
VW	31,534
Audi	9,066
Porsche	1,625
GENERAL MOTORS	**38,696**
Opel	37,448
GM U.S.A.	1,244
Vauxhall Germany	2
Vauxhall GB	2
FIAT AUTO	**24,591**
Fiat I.	20,182
Fiat Seat	7
Lancia	4,402
FORD MOTOR	**23,657**
Ford Germany	23,505
Ford U.S.A.	152
DATSUN	**14,231**
Datsun	12,206
Nissan	2,025
PEUGEOT-TALBOT	**13,645**
Peugeot	9,506
Talbot F.	4,131
Talbot GB/Sunbeam	8
STREAG AG	**11,233**
Rover	1,429
Austin/Mini	942
Jaguar/Daimler	400
Triumph	23
Chrysler U.S.A.	18
Morris/MG	6
Leyland	1
Subaru	8,414

BUREAU FEDERAL DE STATISTIQUE

Commercial Vehicles by Manufacturer and Weight Groups

Light Trucks 0-3,500 kgs.

Manufacturer	1981	1982
Toyota	4,327	3,901
V.W.	3,731	3,546
Ford G	1,729	1,506
Mercedes-Benz	1,506	1,270
Fiat	1,498	1,247
Renault	601	812
Mitsubishi	706	804
Mazda	633	644
Peugeot	477	542
Datsun/Nissan	551	522
O.M.	656	517
Citroen	297	335
Talbot	164	212
Isuzu	3	181
Honda	242	121
Suzuki	71	104
Bedford	112	61
Opel	67	33
Unimog	48	33
Rover/Land Rover	75	29
Ford GB	25	16
Saviem	27	14
Bucher	20	11
Daihatsu	3	11
Other Makes	196	64
Total	**17,765**	**16,536**

UTILITY VEHICLES

3,501 - 10,000 kgs.

Manufacturer	1981	1982
Mercedes-Benz	118	108
Volvo	51	61
Unimog	61	51
Mowag	6	35
O.M.	58	32
Ford GB	28	19
A.E.B.I.	–	15
Bucher	21	14
Magirus-Deutz	8	13
Renault	6	10
Mitsubishi	–	8
Bedford	19	7
Spijkstaal	–	6
V.W.-M.A.N.	6	5
Reform	6	5
Other Makes	159	19
Total	**547**	**408**

10,001 - 16,000 kgs.

Manufacturer	1981	1982
Mercedes-Benz	591	568
Saurer	468	334
Volvo	384	321
Scania-Vabis	221	236

VEHICLES

10,001 - 16,000 kgs. (cont'd)

M.A.N.	157	133
Steyr	67	49
Magirus-Deutz	90	46
Renault	49	42
DAF	59	40
O.M.	55	40
Ford GB	12	25
F.B.W.	33	18
White	24	12
Other Makes	58	26
Total	**2,268**	**1,890**

16,000 kgs. & over

Manufacturer	1981	1982
Saurer	282	170
Mercedes-Benz	156	117
Volvo	110	106
Scania-Vabis	97	82
M.A.N.	52	61
Magirus-Deutz	42	26
Steyr	40	21
DAF	11	15
Renault	10	13
O.M.	4	9
F.B.W.	12	7
Other Makes	25	15
Total	**841**	**642**

BUREAU FEDERAL DE STATISTIQUE

Motor Vehicles by Type and Manufacturer

	Passenger Cars	Pickups	Trucks	Tractors	Mini-Buses	Small Buses	Buses	TOTAL
Anadolu Otomotiv.....	-	839	-	-	-	-	-	839
B.M.C.....	-	972	1,916	-	554	-	-	3,442
Chrysler.....	-	1,146	2,371	-	-	-	-	3,517
Genoto.....	-	-	1,480	-	-	-	-	1,480
Karsan.....	-	-	-	-	572	-	-	572
M.A.N.....	-	-	1,275	361	-	-	242	1,878
Otbüs Karoseri.....	-	7	-	-	738	42	10	797
Otomarsan.....	-	-	-	-	-	54	1,451	1,505
Otosan.....	407	1,820	4,336	-	2,596	-	-	9,159
Otoyol.....	-	-	2,314	575	-	491	-	3,380
Oyak Renault.....	15,540	-	-	-	-	-	-	15,540
T.O.E.....	-	207	503	-	390	-	-	1,100
Tofas.....	15,248	-	-	-	-	-	-	15,248
TOTAL.....	31,195	4,991	14,195	936	4,850	587	1,703	58,457

AUTOMOTIVE MANUFACTURERS ASSOCIATION

TURKEY - PRODUCTION 1977-1982

Motor Vehicles by Type and Manufacturer

Manufacturer/Model	1977	1978	1979	1980	1981	1982
ANADOLU OTOMOTIV						
Pickup Skoda 1202	655	1,171	3,274	2,226	1,742	608
Pickup Skoda 1203	-	-	-	-	-	231
Total	655	1,171	3,274	2,226	1,742	839
B.M.C.						
Trucks TM 140	3,782	2,667	2,838	2,106	1,522	1,288
Trucks TM 150	776	228	228	87	32	-
Trucks BMC 1340	-	-	-	-	677	628
Pickup TM 25	2,009	514	696	-	-	-
Pickup TM 30	-	-	-	655	1,308	972
Farm Tractor L 154	3,218	735	-	-	-	-
Farm Tractor L 184	-	-	361	1,633	669	680
Minibus TM 30	-	-	-	-	4	554
Minibus TM 25	205	19	-	-	-	-
Total	9,990	4,163	4,123	4,481	4,212	4,122
BURTRAK						
Farm Tractor SD 4000A	-	-	200	480	1,015	2,050
Farm Tractor SD 4000A0	-	-	-	-	-	62
Total	-	-	200	480	1,015	2,112
CHRYSLER						
Trucks PD 600 AS	2,029	491	711	636	1,029	2,133
Trucks D 200 AS	-	-	-	-	99	118
Trucks D 200 A	-	-	-	-	248	-
Trucks PD 350	-	-	-	-	-	120
Pickup D 100	1,768	240	330	462	360	240
Pickup D 200	1,632	696	920	525	261	-
Pickup W 100	1,168	72	144	145	139	709
Pickup PD 250	-	-	-	-	-	72
Pickup PD 200 A	-	-	-	-	24	125
Total	6,597	1,499	2,105	1,768	2,160	3,517
CIFTCILER						
Pickup Volkswagen	901	680	242	427	-	-
CUKUROVA						
Farm Tractor JD 1040	-	-	-	-	99	201
Farm Tractor JD 2040	-	-	-	-	108	1,169
Total	-	-	-	-	207	1,370
GENOTO						
Trucks EJR	1,596	804	672	-	-	-
Trucks SHG	2,232	840	1,092	608	870	1,120
Trucks SJR	-	-	-	12	-	-
Trucks M SHG	-	-	-	-	50	-
Trucks M-SLR	-	-	-	-	250	360
Total	3,828	1,644	1,764	620	1,170	1,480

TURKEY - PRODUCTION 1977-1982 (continued)

Motor Vehicles by Type and Manufacturer

Manufacturer/Model	1977	1978	1979	1980	1981	1982
HEMA FARM TRACTOR						
Farm Tractor Ford 3600.....	-	-	-	600	1,640	2,000
ILTOR						
Farm Tractor.....	-	-	-	237	249	350
Farm Tractor Gol 230.....	-	-	-	-	62	251
Total.....	-	-	-	237	311	601
KARSAN						
Minibus J9.....	-	-	-	-	100	572
M.A.N.						
Trucks 520 HN.....	378	589	255	40	60	-
Trucks 19 190 HN.....	311	570	677	-	-	-
Trucks 20 190 HN.....	-	-	1	385	999	1,275
Road Tractor 13 190 DFS.....	35	41	1	-	-	-
Road Tracotr 26 280 DFS.....	-	4	22	6	145	361
Buses 445 HO.....	22	25	14	8	15	64
Buses SL 200.....	-	-	-	-	-	1
Buses SL 240.....	-	-	-	-	-	1
Buses 590 HO.....	95	205	222	92	216	176
Total.....	841	1,434	1,192	531	1,435	1,878
OTOBOS KAROSERI						
Minibus M 80 E5.....	-	-	-	10	-	42
Buses M120 E6.....	82	200	73	-	-	-
Minibus M80 S 4.5.....	441	429	436	354	691	738
Pickup M80 P 15.....	-	-	-	-	-	7
Buses E 113.....	-	-	6	37	-	10
Total.....	523	629	515	401	691	797
OTOMARSAN						
Buses 01 0302 12 Rüh.....	616	436	367	440	810	1,199
Buses 02 0302 12Rst.....	155	16	263	427	501	231
Buses 0 6 0302 10Rst.....	107	90	206	97	42	21
Minibus 0309.....	212	125	82	41	42	54
Total.....	1,090	667	918	1,005	1,395	1,505
OTOSAN						
Trucks D 1210.....	5,998	4,533	4,660	2,476	4,055	4,336
Minibus Transit.....	4,506	2,715	3,786	1,776	1,073	2,596
Pickup Transit.....	1,495	675	646	627	333	493
Pickup 500.....	4,088	2,831	2,732	2,155	1,026	1,327
Pass. Car Anadol.....	5,365	3,535	2,986	629	359	407
Total.....	21,452	14,289	14,810	7,663	6,846	9,159
OTOYOL						
Road Tractor F 697 T.....	428	305	222	199	272	255
Road Tractor F 169 NT.....	-	-	-	-	-	292
Road Tractor F 130 NT.....	463	274	189	61	156	28
Trucks F 50 NC.....	1,637	898	1,399	1,276	1,474	2,314
Minibus F 50 NM.....	255	319	465	440	336	491
Total.....	2,783	1,796	2,275	1,976	2,238	3,380

TURKEY - PRODUCTION 1977-1982 (continued)

Motor Vehicles by Type and Manufacturer

	1977	1978	1979	1980	1981	1982
OYAK-RENAULT						
Pass. Car 12 TL	6,331	4,246	2,156	3,078	3,366	1,002
Pass. Car 12 TS	13,333	12,833	7,299	5,909	3,742	7,049
Pass. Car 12 Sw	14,004	13,550	9,770	8,613	5,592	7,489
Total	**33,668**	**30,638**	**19,225**	**17,600**	**12,700**	**15,540**
T.O.E.						
Minibus	–	–	–	–	172	390
Trucks 1800-205	1,035	900	400	416	500	–
Trucks 1830 S (4x2)	–	–	–	–	–	45
Trucks 1830 S (6x2)	–	–	–	–	–	444
Trucks 1830 S (6x4)	–	–	–	–	–	2
Trucks 1830 SCO (6x2)	–	–	–	–	–	12
Trucks D 1230	300	–	400	100	309	207
Farm Tractor 624-654	1,095	1,157	885	700	550	515
Farm Tractor 444	1,642	949	1,422	540	550	460
Total	**4,072**	**3,006**	**3,107**	**1,756**	**2,081**	**2,075**
TOFAS						
Pass. Car Murat 131 Sedan	19,212	19,912	21,597	13,300	–	–
Pass. Car Murat 131Sahin 1300	–	–	–	–	8,334	1,488
Pass. Car Murat 131Sahin 1600	–	–	–	–	–	5,812
Pass. Car Murat 131 Kartal	–	–	–	–	3,109	1,712
Pass. Car Murat 131 Dogan	–	–	–	–	304	6,236
Total	**19,212**	**19,912**	**21,597**	**13,300**	**12,247**	**15,248**
TORK TRACTOR						
Farm Tractor 480	10,582	6,195	5,895	5,769	8,216	8,483
Farm Tractor 480 S	–	–	–	–	–	2,013
Farm Tractor 640	3,493	2,376	1,749	1,941	2,795	5,521
Total	**14,075**	**8,571**	**7,644**	**7,710**	**11,011**	**16,017**
T[illegible] D.K.						
Farm Tractor Ford 3600	1,977	755	–	–	–	–
Farm Tractor Ford 6600	396	–	–	–	–	–
Farm Tractor Steyr 768	–	175	624	1,494	3,707	3,950
Farm Tractor Basak 12	687	313	418	710	375	530
Total	**3,080**	**1,243**	**1,042**	**2,204**	**4,082**	**4,480**
UZEL						
Farm Tractor MF 240	–	–	–	–	–	4,752
Farm Tractor MF 135	5,950	3,268	2,880	2,832	5,376	1,920
Farm Tractor MF 275	–	–	–	–	–	840
Farm Tractor MF 165	2,320	1,750	50	–	–	–
Total	**8,270**	**5,018**	**2,930**	**2,832**	**5,376**	**7,512**
TOTAL	**131,037**	**96,360**	**86,963**	**67,817**	**72,659**	**94,204**

STATE STATISTICAL INSTITUTE

TURKEY - EXPORTS 1982

Motor Vehicles by Type and Manufacturer

Makes/Models	No. of Units	Destination
B.M.C.		
Farm Tractors.....	96	England
BURTRAK		
Farm Tractors.....	47	S. Arabia, Iraq, Libya, Cyprus
CHRYSLER		
Pickup.....	28	Libya
Trucks.....	31	Libya, Iraq
CIMSATAS		
Loader.....	3	Libya
CUMITAS		
Farm Tractors.....	1,090	Iran
M.A.N.		
Trailers.....	136	Sales with incentives
Trailers.....	29	Sales with incentives
Trucks.....	31	Sales with incentives
Buses.....	34	Iraq, Libya
Water Tanker.....	6	Iraq
Trailers.....	1	Libya
OTOBOS KAROSERI		
Buses.....	10	Egypt
OTOMARSAN		
Buses.....	586	Egypt, Iraq
OTOSAN		
Pickup.....	147	Sales with incentives
Pickup.....	16	Sales with incentives
Minibuses.....	1	Sales with incentives
Passenger Cars.....	25	Cyprus
OTOYOL		
Trailers.....	1	Libya
Trailers.....	383	Sales with incentives
OYAK RENAULT		
Passenger Cars.....	3,044	Cyprus, Libya, African Countries
T.O.E.		
Passenger Cars.....	154	Sales with incentives
Passenger Cars.....	744	Sales with incentives
TORK TRAKTOR		
Farm Tractors.....	2,100	Iran
TOTAL.....	**8,743**	

AUTOMOTIVE MANUFACTURERS ASSOCIATION

TURKEY - TOTAL REGISTRATIONS 1963-1982

Motor Vehicles by Type

	Passenger Cars	Pickup	Trucks	Minibus	Buses	Total
1963.....	72,034	30,739	49,956	7,543	11,726	171,998
1964.....	79,449	28,658	46,721	9,196	11,216	175,240
1965.....	87,584	29,804	49,317	10,476	11,693	188,874
1966.....	91,469	31,462	47,931	11,239	12,041	194,142
1967.....	112,867	39,927	56,889	16,008	13,332	239,023
1968.....	125,375	43,441	62,616	18,967	13,948	264,347
1969.....	137,345	48,655	69,478	20,540	15,520	291,538
1970.....	137,771	52,152	70,770	20,916	15,980	297,589
1971.....	153,676	56,011	73,433	22,380	17,140	322,640
1972.....	187,272	62,796	78,920	25,559	18,504	373,051
1973.....	240,360	71,043	86,780	30,055	20,011	448,249
1974.....	313,160	81,025	95,309	34,122	21,404	545,020
1975.....	383,385	93,046	108,614	39,024	22,928	646,997
1976.....	471,456	111,930	124,569	46,575	24,581	779,111
1977.....	536,155	127,253	143,664	52,610	26,261	885,943
1978.....	597,530	136,945	152,334	57,568	27,666	972,043
1979.....	658,667	147,138	162,667	62,178	29,313	1,059,963
1980.....	710,915	156,908	170,273	65,607	31,100	1,134,803
1981.....	746,506	163,296	178,417	67,544	32,136	1,187,899
1982*.....	782,239	170,533	186,121	71,013	33,970	1,243,876

* Preliminary.

STATE STATISTICAL INSTITUTE

UNITED KINGDOM - PRODUCTION 1946-1982

Motor Vehicles by Type

Year	Passenger Cars	Trucks	Buses	Total
1946.....	219,162	130,967	9,505	359,634
1947.....	287,000	141,547	12,737	441,284
1948.....	334,815	160,225	12,568	507,608
1949.....	412,290	201,842	14,064	628,196
1950.....	522,515	249,810	11,347	783,672
1951.....	475,919	246,927	11,037	733,883
1952.....	448,000	232,925	8,733	689,658
1953.....	594,808	232,309	7,158	834,275
1954.....	769,165	260,633	8,081	1,037,879
1955.....	897,560	329,851	9,657	1,237,068
1956.....	707,594	286,450	10,500	1,004,544
1957.....	860,842	275,348	12,905	1,149,095
1958.....	1,051,551	297,785	15,071	1,364,407
1959.....	1,189,943	353,105	17,379	1,560,427
1960.....	1,352,728	438,924	19,048	1,810,700
1961.....	1,003,967	443,117	17,050	1,464,134
1962.....	1,249,426	408,514	16,590	1,674,530
1963.....	1,607,939	385,717	18,064	2,011,720
1964.....	1,867,640	446,255	18,481	2,332,376
1965.....	1,722,045	437,242	17,974	2,177,261
1966.....	1,603,679	414,444	24,231	2,042,354
1967.....	1,552,013	366,882	18,224	1,937,119
1968.....	1,815,936	390,649	18,537	2,225,122
1969.....	1,717,073	442,398	23,322	2,182,793
1970.....	1,640,966	434,298	23,234	2,098,498
1971.....	1,741,940	429,688	26,518	2,198,146
1972.....	1,921,311	377,956	30,163	2,329,430
1973.....	1,747,316	386,189	30,436	2,163,941
1974.....	1,534,119	368,899	33,667	1,936,685
1975.....	1,267,695	345,061	35,643	1,648,399
1976.....	1,333,449	338,881	33,176	1,705,506
1977.....	1,327,820	358,787	27,633	1,714,240
1978.....	1,222,949	361,476	23,042	1,607,467
1979.....	1,070,452	382,529	25,531	1,478,512
1980.....	923,744	367,598	21,572	1,312,914
1981.....	954,650	217,111	12,444	1,184,205
1982.....	887,679	255,691	13,107	1,156,477

THE SOCIETY OF MOTOR MANUFACTURERS & TRADERS, LTD.

UNITED KINGDOM - PRODUCTION 1981-1982

Motor Vehicles by Type and Manufacturer

Manufacturer	Car (Including Taxis & Estate Cars) 1982	Car (Including Taxis & Estate Cars) 1981	Commercial (Including Buses and Coaches) 1982	Commercial (Including Buses and Coaches) 1981
British Leyland				
AM/RT	369,839	388,322	34,762	25,396
Jaguar/Daimler	22,042	14,677	-	-
Range Rover/Land Rover	13,235	10,441	39,903	41,060
Leyland Vehicles	-	-	14,260	16,852
Total British Leyland	405,116	413,440	88,925	83,308
Carbodies	1,864	-	-	-
Ford	306,635	342,171	115,637	85,324
Talbot/Dodge	56,235	117,439	6,395	8,457
Vauxhall	112,669	69,932	51,733	48,311
De Lorean	1,333	7,409	-	-
Lotus	572	345	-	-
Reliant Group	87	89	3	-
Rolls Royce	2,489	3,087	-	-
TVR	121	164	-	-
Hestair Dennis	-	-	746	835
ERF	-	-	1,736	N.A.
Foden	-	-	746	613
M.C.W	-	-	375	641
Seddon/Atkinson	-	-	1,821	1,353
Others	558	574	681	713
TOTAL	887,679	954,650	268,798	229,555

Percent Breakdown of Export Production

	Built Up		Countable KD Sets	
	Cars	C.V.s.	Cars	C.V.s.
1st Quarter ended March 1982	62%	42%	38%	58%
2nd Quarter ended June 1982	67	49	33	51
3rd Quarter ended September 1982	63	43	37	57
4th Quarter ended December 1982	57	48	43	52
4th Quarter ended December 1981	46	41	54	59
Year Ending 1982	63	46	37	54
Year Ending 1981	50	44	50	56

THE SOCIETY OF MOTOR MANUFACTURERS & TRADERS, LTD.

UNITED KINGDOM - PRODUCTION 1979-1982

Motor Vehicles by Cylinder Capacity and Weight Groups

	1982	1981	1980	1979
CARS (Inc. Taxis and Estate Cars)				
Exc. - c.c. not exc. 1,000 c.c.	197,153	229,189	156,735	127,157
Exc. 1,000 c.c. not exc. 1,600 c.c.	547,676	526,085	521,933	616,105
Exc. 1,600 c.c. not exc. 2,800 c.c.	97,536	153,957	209,635	277,199
Exc. 2,800 c.c.	45,314	45,006	35,441	49,991
TOTAL CARS	**887,679**	**954,237**	**923,744**	**1,070,452**
COMMERCIAL VEHICLES				
VANS				
Car Derived	67,432	40,298	83,255	93,088
Other not over 2.5 tons G.V.W.	95,080	94,033	138,828	127,172
over 2.5 tons, not over 3.4 tons	26,582	23,413	39,060	41,714
TRUCKS				
2 Axle Rigid, Gross Vehicle Weight:				
Exc. - tons - Not ex. 3.44 tons	1,126	1,143	2,408	3,219
3.44 tons - 3.5 tons	10	17	440	541
3.5 tons - 7.0 tons	5,689	6,388	9,797	10,963
7.0 tons - 7.38 tons	9,542	6,746	11,554	18,247
7.38 tons - 9.5 tons	7,746	10,349	17,825	16,875
9.5 tons - 10.0 tons	1,530	396	1,309	1,529
10.0 tons - 14.0 tons	20,751	20,952	34,310	34,437
14.0 tons - 14.5 tons	373	635	3,091	3,064
14.5 tons - 20.0 tons	9,623	6,606	12,038	13,910
20.0 tons & over	55	47	69	125
3 Axle Rigid, Gross Vehicle Weight				
Exc. - tons - Not Exc. 14 tons	1	3	3	-
14 tons - 20 tons	156	394	517	453
20 tons & over	2,183	1,293	3,965	5,033
4 Axle Rigid	1,051	477	1,763	2,381
TOTAL VANS & RIGID TRUCKS	**248,930**	**213,190**	**360,232**	**372,751**
Motive Units for Articulated Vehicles G.V.W.				
Exc. - tons - Not Exc. 16 tons	27	58	131	190
16 tons - 20 tons	1,256	539	637	885
20 tons - 24 tons	187	88	734	612
24 tons - 28 tons	438	177	536	898
28 tons - 32 tons	262	363	955	1,525
32 tons - 36 tons	831	231	1,516	1,857
36 tons - 38 tons	766	834	1,942	2,799
38 tons & over	2,994	1,631	915	1,012
Total	**6,761**	**3,921**	**7,366**	**9,778**
BUSES #				
8 - 15 Seats	8,799	6,229	11,993	13,909
Other Single Deck	2,719	3,674	7,014	9,498
Double Deck	1,589	2,541	2,565	2,124
Total Buses	**13,107**	**12,444**	**21,572**	**25,531**
TOTAL COMMERCIAL VEHICLES	**268,798**	**229,555**	**389,170**	**408,060**

Includes complete single deck Omni buses and Coaches designed with 8-15 seats excluding the Drivers' seat. Chassis fitted with bodies of this type other than by motor vehicle manufacturers are excluded. The figures for Other Buses & Coaches refer to the production of Chassis with or without, bodies mounted.

THE SOCIETY OF MOTOR MANUFACTURERS & TRADERS, LTD.

UNITED KINGDOM

EXPORT

UNITED KINGDOM - EXPORTS 1960-1982

Motor Vehicles by Type

	Passenger Cars	Commercial Vehicles	Total
1960.....	569,889	146,128	716,017
1961.....	370,744	167,931	538,675
1962.....	544,924	149,870	694,794
1963.....	615,827	159,007	774,834
1964.....	679,383	168,606	847,989
1965.....	627,567	166,189	793,756
1966.....	556,044	165,924	721,968
1967.....	502,596	135,188	637,784
1968.....	676,571	142,036	818,607
1969.....	771,634	181,152	952,786
1970.....	690,339	172,387	862,726
1971.....	721,094	194,747	915,841
1972.....	627,479	139,932	767,411
1973.....	598,816	163,148	761,964
1974.....	564,790	160,722	725,512
1975.....	516,219	179,633	695,852
1976.....	495,796	188,103	683,899
1977.....	474,826	191,887	666,713
1978.....	466,382	141,992	608,374
1979.....	410,118	140,838	550,956
1980.....	359,145	121,882	481,027
1981.....	155,540	44,084	199,624
1982.....	313,025	95,800	408,825

Motor Vehicles by Assembly Method

	New Cars and Station Wagons			Commercial Vehicles		
	Assembled	Unassembled	Chassis with Engines	Complete	Chassis	Total Vehicles
1975.....	225,607	290,205	407	171,612	8,021	695,852
1976.....	265,715	229,861	220	175,418	12,685	683,899
1977.....	242,453	232,345	28	179,259	12,628	666,713
1978.....	232,086	234,136	160	126,868	15,124	608,374
1979.....	193,295	216,569	254	123,713	17,125	550,956
1980.....	164,353	194,352	440	108,741	13,141	481,027
1981**...	77,880	77,619	41	34,591	2,582	192,713
1982.....	176,582	136,319	124	75,638	6,681	395,344

Other Vehicles by Type

	Buses & Coaches Complete - Chassis		Road Tractors	Special Purpose	Total Other Vehicles*
1975.....	10,342		2,630	3,049	16,021
1976.....	7,576		3,072	3,546	14,194
1977.....	2,766	4,172	3,790	3,867	14,595
1978.....	1,336	4,685	1,256	3,407	10,684
1979.....	1,122	5,454	1,056	2,709	10,341
1980.....	673	3,905	1,616	2,777	8,971
1981**...	296	1,379	646	1,550	3,871
1982.....	2,446	1,529	1,780	2,776	8,531

* Also included with commercial vehicles.

** 1981 data for first 2 months and last 4 months of 1981 only.

THE SOCIETY OF MOTOR MANUFACTURERS & TRADERS, LTD.

UNITED KINGDOM - EXPORTS 1980-1982

Motor Vehicles by Country of Destination

	Passenger Cars			Commercial Vehicles		
	1980	1981	1982	1980	1981	1982
EUROPE						
Belgium & Luxembourg	40,148	6,443	18,115	4,178	1,558	1,318
Denmark	280	685	520	2,389	472	807
France	11,642	27,667	43,256	6,017	4,776	3,409
Germany, West	14,032	11,087	6,353	5,199	4,028	2,923
Greece	255	5	261	36	13	39
Irish Republic	20,092	11,490	8,308	4,206	2,962	3,375
Italy	69,114	59,363	42,814	17,386	10,382	2,371
Netherlands	4,699	6,828	4,417	4,008	3,390	1,407
Total EEC	160,262	133,568	124,044	43,419	27,581	15,649
Austria	882	1,069	1,089	949	850	307
Finland	44	10	114	2,735	1,299	739
Iceland	9	7	36	2	-	63
Norway	254	1	143	480	440	343
Portugal	7,259	7,360	8,496	19,884	14,159	12,768
Sweden	120	24	175	940	777	874
Switzerland	1,685	2,645	2,864	866	409	191
Total EFTA	10,263	11,116	12,717	25,836	17,934	15,285
Andorra	3	-	10	-	1	-
Bulgaria	-	-	29	-	-	5
Cyprus	468	118	637	235	65	102
Czechoslovakia	1	-	3	-	-	-
Germany, East	1	-	1	-	-	4
Gibraltar	155	30	89	26	8	9
Hungary	1	2	8	10	2	14
Malta	665	149	479	28	4	70
Poland	3	-	32	2	-	1
Romania	-	-	8	-	-	1
Soviet Union	1	-	64	-	-	295
Spain	160	359	1,531	102	1,432	1,271
Canary Islands	10	9	167	18	23	11
Turkey	1	3	417	5,463	6,115	7,580
Yugoslavia	198	12	101	136	16	7
Other	-	1	-	-	3	-
Total Europe	172,402	145,387	140,337	75,275	53,184	40,404
AMERICA						
Argentina	480	296	4	174	95	-
Bahamas	-	8	7	-	-	-
Barbados	9	8	73	107	75	19
Belize	-	-	3	13	11	-
Bermuda	37	5	20	9	3	6
Bolivia	1	2	-	3	-	-
Brazil	-	-	25	1	-	6
Canada	2,385	806	434	-	-	4
Chile	1,762	7	266	37	4	-
Colombia	4	13	40	2	1	8
Costa Rica	24	1	2	-	26	33
Cuba	-	1	4	-	-	1
Dominican Republic	-	-	4	5	2	1
Ecuador	235	143	6	251	14	12
Falkland Islands	-	-	16	13	3	5
French Guiana	-	-	37	4	-	-
French West Indies	1	-	152	28	18	10
Guatemala	6	15	-	10	-	3
Guyana	2	4	69	321	224	48
Haiti	5	1	102	2	20	-
Honduras	-	-	4	31	5	-
Jamaica	267	12	451	95	185	68
Leeward Island	60	47	28	58	7	14
Mexico	-	-	7	-	-	-
Nicaragua	1	-	4	-	-	-
Panama & Canal Zone	-	3	34	24	-	-
Paraguay	13	27	38	-	6	9
Peru	4	20	34	7	-	-
Puerto Rico	-	-	-	-	-	1
Salvador	-	-	2	-	-	2
Surinam	-	-	8	12	15	5
Trinidad & Tobago	3,148	2,610	2,311	1,188	657	747
Turks,Caicos & Cayman	-	-	8	-	2	2
United States	26,325	14,862	13,949	2	2	81
Uruguay	1,503	3,753	775	652	544	24
Venezuela	588	-	5	1	-	-
Virgin Islands	-	-	1	1	-	1
Windward Islands	8	-	73	24	34	49
Other	-	2	-	5	1	-
Total America	36,874	22,648	19,087	3,029	1,964	1,179
ASIA						
Bahrain	102	127	258	90	70	52
Bangladesh	-	-	42	672	394	13
Brunei	4	3	47	31	1	8
Burma	-	-	17	1	1	1
China	-	-	8	-	-	3
Hong Kong	805	710	271	1,082	912	258
India	5	2	131	223	27	12

	Passenger Cars			Commercial Vehicles		
	1980	1981	1982	1980	1981	1982
ASIA (con't)						
Indonesia	251	2	1,141	1,086	1,886	110
Iran	59,328	66,278	34,861	4,591	4,117	17,723
Iraq	32	68	3,994	429	1,337	415
Israel	615	-	677	-	1,080	1,243
Japan	2,681	125	957	12	10	19
Jordan	82	20	253	622	124	85
Korea, South	-	6,150	9,654	-	-	4
Kuwait	240	498	863	332	495	108
Lebanon	164	45	181	114	8	1
Malaysia	805	193	1,022	3,490	2,275	218
Nepal	2	-	11	18	2	-
Oman	170	116	1,018	1,172	351	449
Pakistan	4	4	170	5,627	181	3,693
Philippines	358	1	512	58	81	-
Qatar	192	411	721	531	310	134
Saudi Arabia	648	780	1,917	1,241	102	426
Singapore	59	52	118	99	83	167
Sri Lanka	18	3	100	454	31	44
Syria	29	42	40	411	521	10
Taiwan	16,704	9,333	11,211	39	3	-
Thailand	56	1	19	108	-	1
United Arab Emirates	474	729	2,426	1,902	1,168	594
Yemen, North	4	10	68	16	59	34
Yemen, South	3	2	11	22	-	41
Other	1	-	3	4	-	2
Total Asia	83,837	85,666	72,702	24,468	16,225	25,879
AFRICA						
Algeria	5	44	1,431	2,144	1,749	12
Angola	3	3	32	1,678	479	1
Benin	-	-	24	2	-	8
Botswana	1	-	69	1	2	11
Burundi	-	-	13	9	77	-
Cameroon	1	-	12	28	253	10
Cape Verde Island	-	-	4	3	2	1
Congo (Brazzaville)	-	-	23	7	201	4
Djibouti	-	-	55	9	10	1
Egypt	26	124	163	574	272	241
Ethiopia	9	1	65	68	13	4
Gabon	1	-	18	7	-	-
Gambia	4	-	89	68	90	13
Ghana	4	7	249	448	482	347
Guinea	-	1	30	25	10	13
Guinea Bissau	-	-	18	15	5	-
Ivory Coast	-	-	6	35	3	4
Kenya	429	33	1,322	3,100	1,829	595
Lesotho	-	1	4	-	-	9
Liberia	-	1	8	11	1	-
Libya	100	758	816	707	3,228	109
Madagascar	-	-	25	27	14	12
Malawi	26	2	173	360	234	92
Mali	-	-	58	53	21	-
Mauritania	5	-	11	125	3	4
Mauritius	15	11	22	44	22	9
Morocco	30	4	24	749	853	345
Mozambique	1	1	123	199	173	89
Niger	-	-	7	5	1	7
Nigeria	358	262	4,182	11,654	15,029	5,321
Rwanda	-	-	27	14	1	-
St. Helena	1	1	18	2	1	11
Senegal	-	-	12	8	1	1
Seychelles	12	6	20	21	4	5
Sierra Leone	-	-	55	87	30	32
Somalia	1	1	89	54	97	7
South Africa	3,221	36,048	55,308	9,692	11,423	10,683
Sudan	5	4	452	1,236	1,565	1,830
Tanzania	24	2	714	1,569	1,239	337
Togo	-	-	12	2	-	-
Tunisia	29	5	370	419	227	3
Uganda	52	1	130	788	278	90
Zaire	14	27	313	906	602	100
Zambia	128	14	500	935	544	84
Zimbabwe	5	3	540	193	734	287
Other	27	4	26	787	337	14
Total Africa	4,537	37,399	67,482	38,889	42,179	20,744
OCEANIA						
Australia	4,157	2,103	3,231	7,892	1,723	1,305
Fiji	-	2	22	13	4	-
French Polynesia	147	78	64	90	47	3
New Zealand	11,714	5,481	10,007	4,275	507	1,301
Other	4	1	93	21	-	35
Total Oceania	16,022	8,665	13,417	12,291	2,396	2,644
MISCELLANEOUS	847	880	-	1,024	1,300	-
WORLD TOTAL	314,519	300,623	312,025	154,976	117,248	90,850

THE SOCEITY OF MOTOR MANUFACTURERS & TRADERS, LTD

UNITED KINGDOM - EXPORTS 1950-1982

Motor Vehicles to the U.S.A.

	New Cars		Chassis	Commercial Vehicles		
	Assembled	Unassembled	with Engine	Complete	Chassis	Total
1950.....	19,977	-	3	948	-	20,928
1954.....	26,342	1	4	269	-	26,616
1955.....	20,991	-	1	236	-	21,228
1956.....	35,296	-	2,909	320	1	38,526
1957.....	94,867	-	3	712	5	95,587
1958.....	152,535	6	2	3,404	32	155,979
1959.....	208,102	2	4	6,066	46	214,220
1960.....	131,798	7	3	1,936	107	133,851
1961.....	30,511	7	1	581	121	31,221
1962.....	73,538	116	4	744	93	74,495
1963.....	68,462	45	2	859	22	69,390
1964.....	79,058	54	4	794	42	79,952
1965.....	69,889	38	3	1,216	8	71,154
1966.....	83,666	61	2	747	3	84,479
1967.....	70,647	117	2	466	3	71,235
1968.....	96,986	82	1	357	-	97,426
1969.....	103,687	4	-	1,137	1	104,829
1970.....	76,852	39	-	730	4	77,625
1971.....	110,164	43	-	1,310	1	111,518
1972.....	67,794	8	-	992	2	68,796
1973.....	64,676	67	-	1,412	12	66,167
1974.....	72,504	165	-	464	4	73,137
1975.....	67,749	3	-	188	16	67,956
1976.....	79,964	11	-	100	9	80,084
1977.....	53,882	7	-	122	-	54,011
1978.....	55,123	11	-	98	-	55,232
1979.....	46,462	2	-	5	17	46,486
1980.....	31,466	2	-	37	33	31,538
1981**...	8,263	-	-		38	8,301
1982.....	10,595	-	-		61	10,656

** - Because of a civil service strike the only export figures available are for the first 2 months and last 4 months of 1981 only.

THE SOCIETY OF MOTOR MANUFACTURERS & TRADERS, LTD

UNITED KINGDOM - IMPORTS 1959-1982

Motor Vehicles by Type

	Cars & Station Wagons		Commercial Vehicles	
	Assembled	Unassembled	(Complete & Chassis)	Total
1959.....	19,444	7,554	1,248	28,246
1960.....	52,500	5,809	1,919	60,228
1961.....	21,893	866	3,649	26,408
1962.....	28,019	591	4,488	33,098
1963.....	46,792	1,371	2,924	51,087
1964.....	65,090	635	3,970	69,695
1965.....	55,289	269	2,392	57,950
1966.....	66,789	4	2,683	69,476
1967.....	92,136	595	3,827	96,558
1968.....	102,338	38	3,803	106,179
1969.....	101,894	20	5,517	107,431
1970.....	157,956	20	10,317	168,293
1971.....	280,963	74	18,575	299,612
1972.....	450,231	83	34,855	485,169
1973.....	504,599	20	36,870	541,489
1974.....	375,348	73	39,589	415,010
1975.....	448,613	136	25,563	474,312
1976.....	521,801	12,100	27,368	561,269
1977.....	677,726	20,738	36,874	735,338
1978.....	800,759	13	46,557	847,329
1979.....	1,060,494	151	67,604	1,128,249
1980.....	863,049	31	73,730	936,810
1981.....	805,270	57	46,732	852,059
1982.....	934,141	61	71,471	1,005,673

Motor Vehicles from the U.S.A.

	Cars & Station Wagons		Commercial Vehicles	
	Assembled	Unassembled	(Complete & Chassis)	Total
1959.....	265	4	33	302
1960.....	317	9	36	362
1961.....	228	1	26	255
1962.....	135	-	38	173
1963.....	280	26	81	387
1964.....	299	1	82	382
1965.....	284	-	64	348
1966.....	368	-	433	801
1967.....	479	1	104	584
1968.....	373	2	49	424
1969.....	282	-	33	315
1970.....	313	2	79	394
1971.....	287		79	366
1972.....	478	73	34	585
1973.....	966	1	50	1,017
1974.....	726	-	84	810
1975.....	862	3	186	1,051
1976.....	534	31	78	643
1977.....	817	-	143	960
1978.....	1,415	-	195	1,610
1979.....	1,699	27	328	2,054
1980.....	629	30	228	887
1981.....	623	57	363	1,043
1982.....	346	-	225	571

THE SOCIETY OF MOTOR MANUFACTURERS & TRADERS, LTD.

UNITED KINGDOM - NEW REGISTRATIONS 1946-1982

Motor Vehicles by Type and Fuel

	Passenger Cars		Hackneys		Trucks		
	Diesel	Gasoline	Diesel	Gasoline	Diesel	Gasoline	Total
1946...	-	119,445	2,395	1,464	3,437	96,180	222,921
1947...	-	145,086	4,723	2,808	4,167	114,864	271,648
1948...	-	110,634	6,705	2,858	5,071	96,936	222,204
1949...	-	151,928	7,893	4,162	7,191	97,771	268,945
1950...	-	132,273	7,633	3,395	7,283	82,303	232,887
1951...	-	136,188	4,935	2,740	6,634	71,108	221,605
1952...	-	187,616	3,966	1,350	6,157	74,739	273,828
1953...	-	295,073	3,545	1,407	10,535	85,853	396,413
1954...	-	386,386	4,289	1,253	18,584	89,976	500,488
1955...	-	500,857	4,264	1,268	31,303	121,062	658,754
1956...	-	399,675	4,130	935	34,823	111,939	551,502
1957...	597	424,758	4,308	714	35,257	103,634	569,268
1958...	937	554,360	3,858	1,021	41,826	129,091	731,093
1959...	852	644,765	3,960	1,113	52,770	137,582	841,042
1960...	1,427	803,590	5,630	734	68,469	155,676	1,035,526
1961...	1,316	741,487	5,495	599	66,921	151,667	967,485
1962...	1,376	783,358	4,991	478	59,148	131,761	981,112
1963...	1,596	1,007,012	5,868	496	67,078	137,958	1,220,008
1964...	1,502	1,189,067	5,990	488	78,464	148,946	1,424,457
1965...	1,270	1,121,206	5,959	868	77,272	150,060	1,356,635
1966...	1,100	1,064,322	6,063	748	82,625	142,677	1,297,535
1967...	1,050	1,115,652	5,715	824	77,185	142,890	1,343,316
1968...	1,035	1,115,859	5,934	1,116	83,693	145,774	1,353,411
1969...	1,010	987,441	6,115	978	91,995	145,799	1,233,338
THE SOCIETY OF MOTOR MANUFACTURERS & TRADERS, LTD.							
1970*..	1,451	1,095,763	6,523	1,128	85,992	148,624	1,339,481
1971...	1,432	1,300,233	8,285	1,230	76,695	156,369	1,544,244
1972...	1,456	1,661,397	8,550	1,294	77,087	188,369	1,938,153
1973...	1,160	1,644,395	8,718	1,239	83,861	203,101	1,942,474
1974...	1,034	1,232,982	7,122	713	67,161	164,930	1,473,942
1975...	5,841	1,160,954	7,132	710	71,012	144,930	1,390,579
1976...	6,938	1,248,909	7,994	744	67,170	141,151	1,472,906
1977...	6,433	1,278,585	8,049	750	72,855	154,849	1,521,521
1978...	7,077	1,554,383	8,171	971	82,703	180,235	1,833,540
1979...	9,433	1,666,396	8,083	1,024	92,530	214,404	1,991,870
1980...	9,651	1,479,364	7,895	869	73,396	191,734	1,762,909
1981...	13,526	1,455,922	6,795	705	54,640	159,358	1,690,946
1982...	16,329	1,567,999	6,278	784	61,991	165,146	1,818,527

* 1970-1982 data for Great Britain.

NOTE: From October 1982 all general goods vehicles less than 1525 Kgs. unladen weight are assessed for vehicle excise duty at the same rate as private vehicles. The previous private car & van taxation class has been replaced. The above figure shows for the first time registration by actual body type. The 1982 figures are not comparable with previous years.

DEPARTMENT OF TRANSPORT

Passenger Cars by Manufacturer

Make and Model	Units	%	Units	%
ALFA ROMEO (Italy)	8,928	0.57	8,030	0.54
BL CARS	277,260	17.83	285,071	19.20
AM/RT (GB)	268,109	-	275,912	-
AM/RT (Belgium)	15	-	1,077	-
Jaguar Daimler (GB)	6,440	-	5,688	-
Range Rover (GB)	2,696	-	2,394	-
B.M.W. (Germany, West)	22,977	1.48	17,086	1.15
CITROEN (France)	24,149	1.55	27,395	1.85
COLT (Japan)	8,640	0.56	11,209	0.75
DAIHATSU (Japan)	4,743	0.31	3,059	0.21
DATSUN (Japan)	93,213	5.99	86,209	5.94
FIAT AUTO	48,808	3.14	61,977	4.17
Fiat (Italy)	41,910	-	48,795	-
Fiat (Ireland)	249	-	3,341	-
Fiat (Poland)	1,479	-	3,369	-
Lancia (Italy)	5,170	-	6,472	-
FORD	474,192	30.49	459,365	30.94
Ford (GB)	244,140	-	256,074	-
Ford (Germany, West)	100,349	-	76,684	-
Ford (Belgium)	66,911	-	52,949	-
Ford (Ireland)	10,472	-	14,228	-
Ford (Spain)	52,187	-	59,208	-
Ford (Others)	133	-	222	-
GENERAL MOTORS	181,737	11.69	127,141	8.56
Opel (Germany, West)	5,511	-	13,400	-
Opel (Belgium)	1,767	-	5,396	-
Vauxhall (GB)	102,573	-	68,265	-
Vauxhall (Germany, West)	24,551	-	32,948	-
Vauxhall (Belgium)	47,059	-	6,359	-
General Motors (Others)	276	-	773	-
HONDA (Japan)	16,333	1.05	15,774	1.06
HYUNDAI (Korea)	2,993	0.19	-	-
JEEP (USA)	4	-	68	-
LADA (USSR)	16,752	1.08	15,508	1.04
LOTUS (GB)	410	0.03	325	0.02
MAZDA (Japan)	15,139	0.97	15,594	1.05
MERCEDES-BENZ (Germany, West)	12,164	0.78	10,758	0.72
PANTHER (GB)	26	-	42	-
F.S.O. (Polski-Fiat) (Poland)	3,105	0.20	2,329	0.16
PEUGEOT/TALBOT	75,785	4.87	85,853	5.78
Peugeot (France)	19,636	-	17,805	-
Talbot (GB)	31,560	-	47,083	-
Talbot (France)	24,534	-	19,996	-
Talbot (Ireland)	47	-	859	-
Talbot (Spain)	6	-	110	-
Talbot (Others)	2	-	-	-
RELIANT (GB)	114	0.01	308	0.02
RENAULT (France)	64,147	4.13	72,041	4.85
ROLLS-ROYCE BENTLEY, (GB)	805	0.05	1,218	0.08
SAAB (Sweden)	9,474	0.61	9,461	0.64
SKODA (Czechoslavakia)	9,272	0.60	8,507	0.57
SUBARU (Japan)	2,700	0.17	3,312	0.22
SUZUKI (Japan)	2,763	0.18	2,533	0.17
TOYOTA (Japan)	27,590	1.77	23,405	1.58
VAG/(VW/AUDI) (Germany, West)	92,435	5.94	80,221	5.40
VOLVO	51,707	3.33	44,558	3.00
Volvo (Sweden)	21,295	-	20,783	-
Volvo (Netherlands)	30,412	-	23,775	-
ZASTAVA (Yugoslavia)	3,101	0.20	811	0.05
OTHERS	3,561	0.23	3,545	0.24
GRAND TOTAL	1,555,027	100.00	1,484,713	100.00

Import Penetration by Source

British	657,471	42.28	658,091	44.32
EEC (Excluding British)	606,342	38.99	542,214	36.52
EFTA	30,769	1.98	30,244	2.04
Comecon	30,623	1.97	29,800	2.01
Japan	171,080	11.00	163,105	10.99
Others	58,742	3.78	61,259	4.13
Total Imports	897,556	57.72	826,622	55.68
GRAND TOTAL	1,555,027	100.00	1,484,713	100.00

THE SOCIETY OF MOTOR MANUFACTURERS & TRADERS LTD

Commercial Vehicles by Type and Manufacturer

MANUFACTURERS	LIGHT VANS 1982	LIGHT VANS 1981	MEDIUM AND HEAVY VANS 1982	MEDIUM AND HEAVY VANS 1981	LIGHT 4 X 4 VEHICLES 1982	LIGHT 4 X 4 VEHICLES 1981	TRUCKS AND ARTICS 1982	TRUCKS AND ARTICS 1981	BUSES AND COACHES 1982	BUSES AND COACHES 1981	TOTAL 1982	TOTAL 1981
BL- Austin Morris (GB)	18,385	17,899	-	-	-	-	-	-	-	-	18,385	17,899
BL-Land Rover (GB)	-	-	-	-	6,004	5,666	-	-	-	-	6,004	5,666
Freight Rover (GB)	-	-	9,617	8,560	-	-	-	-	-	-	9,617	8,560
Leyland Vehicles (GB)	-	-	-	-	-	-	6,064	7,183	1,844	2,332	7,908	9,515
Total BL	18,385	17,899	9,617	8,560	6,004	5,666	6,064	7,183	1,844	2,332	41,914	41,620
Citroen (F)	1	-	-	-	-	-	-	-	-	-	1	-
Daf (NL)	-	-	-	-	-	-	1,829	1,642	146	55	1,975	1,697
Daihatsu (J)	-	-	2,300	1,571	1,229	1,183	-	-	-	-	3,529	2,754
Datsun (J)	975	1,256	3,781	5,888	-	-	-	-	-	-	4,756	7,142
ERF (GB)	-	-	-	-	-	-	1,148	1,179	-	-	1,148	1,179
Fiat Auto (I)	1,844	2,230	462	572	-	-	-	-	-	-	2,306	2,802
Foden (GB)	-	-	-	-	-	-	522	535	-	-	522	535
Ford (GB)	21,873	18,762	43,723	32,490	-	-	10,153	10,565	248	143	75,997	62,160
Ford (E)	4,674	3,303	-	-	-	-	-	-	-	-	4,674	3,303
Ford (NL)	-	-	3	3	-	-	40	177	-	-	43	180
Ford (ZA)	-	-	3,490	-	-	-	-	-	-	-	3,490	-
Total Ford	26,547	22,065	47,216	32,493	-	-	10,193	10,772	248	143	84,204	65,623
Bedford (GB)	12,310	10,437	12,801	12,196	-	-	6,479	7,186	166	524	31,736	30,543
Bedford (I)	-	-	730	1,660	184	-	-	-	-	-	914	1,660
Opel (D)	146	314	-	-	-	-	-	-	-	-	146	314
G.M. Others	-	1	33	126	-	-	-	-	-	-	33	127
Total General Motors	12,456	10,752	13,564	13,982	184	-	6,479	7,186	166	524	32,829	32,634
Hestair Dennis (GB)	-	-	-	-	-	-	610	519	-	-	610	519
Honda (J)	-	-	2,296	4,031	-	-	-	-	-	-	2,296	4,031
Hyundai (Korea)	517	-	-	-	-	-	-	-	-	-	517	-
Iveco:												
Fiat (I)	-	-	119	-	-	-	1,587	1,090	-	-	1,706	1,090
Magirus Deutz (D)	-	-	-	-	-	-	563	633	-	-	563	633
Total Iveco	-	-	119	-	-	-	2,150	1,723	-	-	2,269	1,723
Dodge (GB)	-	-	-	-	-	-	4,905	4,478	-	-	4,905	4,478
Dodge (E)	-	-	-	-	-	-	90	59	-	-	90	59
Renault (E)	-	-	-	-	-	-	340	372	-	-	340	372
Total Karrier	-	-	-	-	-	-	4,285	4,909	-	-	4,285	4,909
Jeep (USA)	-	-	-	-	162	157	-	-	-	-	162	157
Mazda (J)	-	-	1,878	3,881	-	-	-	-	-	-	1,878	3,881
M.C.W. (GB)	-	-	-	-	-	-	-	-	214	-	214	-
Mercedes-Benz (D)	-	-	4,328	3,123	-	-	3,650	2,492	1	1	7,979	5,616
Mitsubishi (J)	-	-	1,218	2,133	-	-	-	-	-	-	1,218	2,133
P.S.A.												
Talbot (GB)	-	-	2,029	5,193	-	-	-	-	-	-	2,029	5,193
Talbot (F)	850	1,626	-	-	-	-	-	-	-	-	850	1,626
Talbot (I)	-	-	73	-	-	-	-	-	-	-	73	-
Peugeot (F)	1,532	795	1,313	767	-	-	-	-	-	-	2,845	1,562
Total Peugeot/Talbot	2,382	2,219	3,415	5,960	-	-	-	-	-	-	5,797	8,179
FSO-(Polski-Fiat)-PL	456	322	-	-	-	-	-	-	-	-	456	322
Renault (F)	1,335	1,165	1,203	1,531	-	-	-	-	-	-	2,538	2,696
Scania (S)	-	-	-	-	-	-	1,699	908	5	12	1,704	920
Seddon Atkinson (GB)	-	-	-	-	-	-	1,718	2,063	13	8	1,731	2,071
Subaru (J)	505	240	-	-	1,032	1,827	-	-	-	-	1,537	2,067
Suzuki (J)	1	60	690	1,286	193	1,012	-	-	-	-	884	2,358
Toyota (J)	-	-	1,051	4,621	990	999	-	-	-	-	4,041	5,620
VAG-MAN/VW (D)	672	611	9,030	8,670	-	-	807	740	29	32	10,538	10,053
Volvo (GB)	-	-	-	-	-	-	823	634	19	75	906	709
Volvo (S)	-	-	-	-	-	-	2,606	1,902	321	283	2,926	2,185
Total Volvo	-	-	-	-	-	-	3,433	2,536	399	358	3,832	2,894
Others (GB)	1	15	32	83	-	-	318	383	197	627	548	1,108
Others (Imported)	-	2	53	116	183	237	122	166	146	53	498	594
TOTAL BRITISH	52,369	47,113	68,202	58,502	6,004	5,666	32,266	34,789	1,319	4,905	161,960	150,975
TOTAL IMPORTED	13,306	11,721	37,841	39,964	4,177	5,455	13,083	10,161	647	536	69,054	67,837
GRAND TOTAL	65,675	58,834	106,043	98,466	10,181	11,121	45,349	44,950	1,966	5,441	231,014	217,812

THE SOCIETY OF MOTOR MANUFACTURERS & TRADERS, LTD.

UNITED KINGDOM - TOTAL REGISTRATIONS 1950-1982

Motor Vehicles by Type

Census September	Passenger Cars	Taxis, Buses & Coaches	Trucks & General Haulage Tractors etc.	Total
1950.....	2,307,379	139,609	919,902	3,366,890
1954.....	3,172,869	110,186	1,061,444	4,344,499
1955.....	3,609,400	104,777	1,139,710	4,853,887
1956.....	3,980,511	101,692	1,206,299	5,288,502
1957.....	4,282,438	99,398	1,250,375	5,632,211
1958.....	4,651,021	97,761	1,304,114	6,052,896
1959.....	5,080,510	94,282	1,365,052	6,539,844
1960.....	5,650,461	95,302	1,438,851	7,184,614
1961.....	6,113,764	93,512	1,496,542	7,703,818
1962.....	6,706,159	94,896	1,517,027	8,318,082
1963.....	7,546,650	98,173	1,577,978	9,222,801
1964.....	8,436,193	98,644	1,626,480	10,161,317
1965.....	9,131,075	98,443	1,650,177	10,879,695
1966.....	9,746,887	95,895	1,617,203	11,459,985
1967.....	10,554,193	96,350	1,668,498	12,319,041
1968.....	11,078,000	101,500	1,613,200	12,792,700
1969.....	11,504,300	104,060	1,610,570	13,218,930
1970.....	11,801,868	105,421	1,663,958	13,571,247
1971.....	12,357,777	108,669	1,665,985	14,132,431
1972.....	13,022,764	106,957	1,692,120	14,821,841
1973.....	13,815,000	108,880	1,771,180	15,695,060
1974.....	13,947,934	108,884	1,806,346	15,863,164
1975.....	14,060,973	113,694	1,820,052	15,994,719
1976.....	14,372,834	115,392	1,803,492	16,291,718
1977*.....	N.A.	N.A.	N.A.	N.A.
1978.....	14,416,989	112,206	1,742,528	16,271,723
1979.....	14,926,571	112,781	1,827,606	16,866,958
1980.....	15,437,733	112,502	1,807,511	17,357,746
1981.....	15,632,683	112,234	1,777,377	17,522,294
1982.....	16,074,735	113,290	1,742,752	17,930,777

* No census taken.

DEPARTMENT OF THE TRANSPORT

UNITED KINGDOM - TOTAL REGISTRATIONS 1979-1982

Motor Vehicles by Type - December Road Census (In Thousands)

Type of Vehicle	1982	1981	1980	1979
PRIVATE CARS AND VANS				
0 - 1,200 c.c.	4,033	4,033	4,045	4,110
1,201 - 2,000 c.c.	10,082	9,746	9,548	9,033
2,001 - c.c. and over	1,366	1,296	1,261	1,171
Unknown	161	192	219	254
Total	15,642	15,267	15,073	14,568
MOTORCYCLES, SCOOTERS AND MOPEDS				
0 - 50 c.c.	489	472	473	466
51 - 250 c.c.	700	720	724	671
251 - c.c. and over	181	179	175	155
Total	1,370	1,371	1,372	1,292
PUBLIC TRANSPORT VEHICLES				
Not over 8 seats	43	40	39	37
Over 8 seats	68	70	71	74
Total	111	110	110	111
GENERAL GOODS VEHICLES				
0 - 1.5 tons unladen wt.	1,174	1,154	1,160	1,153
1.6 - 3 tons unladen wt.	143	149	161	167
3.1 tons and over unladen wt.	344	349	357	377
Total	1,661	1,652	1,678	1,697
FARMERS' GOODS VEHICLES				
0 - 1.5 tons unladen wt.	61	60	58	57
1.6 - 3 tons unladen wt.	12	12	12	12
3.1 tons and over unladen wt.	13	13	13	12
Total	86	85	83	81
AGRICULTURAL TRACTORS AND OTHER MACHINERY				
£ 10.50 class	371	365	397	402
OTHER VEHICLES				
Tricycles, Pedestrian Controlled Vehicles and Showmen's Haulage	91	95	100	106
CROWN AND EXEMPT VEHICLES	430	402	397	368
TOTAL	19,762	19,347	19,210	18,625

DEPARTMENT OF TRANSPORTATION

EASTERN EUROPE

CZECHOSLOVAKIA	252
GERMANY, EAST	254
HUNGARY	255
POLAND	256
U.S.S.R.	259
YUGOSLAVIA	261
EASTERN EUROPEAN COUNTRIES	266

CZECHOSLOVAKIA - PRODUCTION 1948-1982

Motor Vehicles by Type

	Passenger Cars	Trucks	Buses	Total
1948.....	17,971	7,221	1,122	26,314
1949.....	20,769	5,733	1,021	27,523
1950.....	24,463	5,984	977	31,424
1951.....	17,064	11,530	988	29,582
1952.....	6,295	10,128	545	16,968
1953.....	7,300	11,443	555	19,298
1954.....	5,375	12,936	1,073	19,384
1955.....	12,530	10,541	1,112	24,183
1956.....	25,068	11,046	1,215	37,329
1957.....	34,561	12,465	1,333	48,359
1958.....	43,439	14,048	1,069	58,556
1959.....	50,605	14,540	1,517	66,662
1960.....	56,211	15,901	1,572	73,684
1961.....	58,840	16,624	1,589	77,053
1962.....	64,325	15,528	1,371	81,224
1963.....	56,477	13,050	1,254	70,781
1964.....	42,115	11,942	1,411	55,468
1965.....	77,705	11,627	1,381	90,713
1966.....	92,717	19,332	1,372	113,421
1967.....	111,718	19,905	1,551	133,174
1968.....	125,517	22,555	2,227	150,299
1969.....	132,409	23,646	2,527	158,582
1970.....	142,856	24,462	2,602	169,920
1971.....	149,016	25,067	2,779	176,862
1972.....	154,454	25,631	2,852	182,937
1973.....	165,878	28,913	3,014	197,805
1974.....	168,701	30,124	2,052	200,877
1975.....	175,411	33,407	2,255	211,073
1976.....	179,100	36,736	*	215,836
1977.....	158,987	38,598	*	197,585
1978.....	175,485	40,129	2,854	218,468
1979.....	182,090	43,247	3,401	228,738
1980.....	183,746	45,688	3,678	233,112
1981.....	180,590	45,908	3,015	229,513
1982.....	173,517	47,270	3,662	224,449

* Included with trucks.

STATISTICKE PREHLEDY

CZECHOSLOVAKIA - TOTAL REGISTRATIONS 1922-1982

Motor Vehicles by Type

	Passenger Cars	Utilities	Trucks	Special Vehicles	Buses	Total
1922.....	4,892	-	1,932	28	123	6,975
1930.....	40,639	-	19,025	817	2,516	62,997
1936.....	85,439	-	27,311	1,878	3,095	117,723
1948.....	118,700	-	71,500	-	4,150	194,350
1955.....	139,518	19,788	62,960	14,050	7,855	244,171
1960.....	247,092	14,862	74,571	26,533	9,860	372,918
1965.....	412,972	14,560	87,081	38,048	13,515	566,176
1970.....	825,755	23,802	123,301	51,485	19,806	1,044,149
1975.....	1,505,050	47,883	144,807	67,996	24,127	1,789,863
1976.....	1,677,493	46,605	156,404	72,359	25,271	1,978,132
1977.....	1,827,688	48,939	164,109	76,749	26,416	2,143,901
1978.....	1,982,186	54,003	171,388	83,121	27,412	2,318,110
1979.....	2,132,561	55,478	181,310	87,998	28,782	2,486,129
1980.....	2,273,931	57,218	188,570	94,332	20,282	2,634,333
1981.....	2,373,015	60,003	192,628	101,934	31,991	2,759,571
1982.....	2,441,472	61,352	193,309	103,207	32,363	2,831,703

STATISTICKA ROCENKA CSSR 1980
FEDERALNI STATISTICKY URAD PRAHA

GERMANY, EAST - REGISTRATIONS, PRODUCTION, EXPORTS, IMPORTS 1950-1982

Total Registrations by Type

Year	Passenger Cars	Trucks	Special Purpose Vehicles	Road Tractors	Buses	Total
1950.....	75,710	93,454	3,342	11,574	1,925	186,005
1955.....	117,072	94,104	5,554	59,148	4,644	280,522
1960.....	298,575	117,795	13,943	85,612	9,365	525,290
1965.....	661,584	146,679	18,917	150,331	12,254	989,765
1970.....	1,159,778	185,888	42,997	194,024	16,686	1,599,373
1971.....	1,267,846	197,740	46,248	198,851	17,221	1,727,906
1972.....	1,400,390	205,811	49,667	202,713	17,774	1,876,355
1973.....	1,539,060	216,250	53,484	204,136	19,068	2,031,998
1974.....	1,702,882	225,653	56,638	209,279	19,734	2,214,186
1975.....	1,880,478	238,904	61,743	212,343	20,983	2,414,451
1976.....	2,052,240	248,616	64,325	212,320	22,844	2,600,345
1977.....	2,236,702	262,507	70,064	213,566	23,824	2,806,663
1978.....	2,392,284	226,693	100,284	221,430	52,261	2,992,952
1979.....	2,532,941	231,228	102,996	226,294	52,670	3,146,129
1980.....	2,677,703	234,148	114,262	230,642	51,070	3,307,825
1981.....	2,811,976	237,311	119,377	232,367	51,913	3,452,944
1982.....	2,921,574	228,368	127,692	233,726	53,041	3,564,401

Production

Year	Passenger Cars	Trucks	Total
1970.....	127,000	24,200	151,200
1975.....	150,000	35,800	185,800
1980.....	177,000	37,000	214,000
1981.....	180,000	39,400	219,400
1982.....	183,000	38,800	221,800

Exports

Year	Passenger Cars	Trucks	Total
1960.....	11,515	5,573	17,088
1970.....	56,178	12,276	68,454
1975.....	75,903	24,671	100,574
1978.....	92,183	23,489	115,672
1979.....	89,056	27,318	116,374
1980.....	84,824	27,302	112,126
1981.....	82,418	29,850	112,268

Imports

Year	Passenger Cars	Trucks	Buses	Total
1960.....	6,231	578	828	6,737
1970.....	47,061	7,564	1,816	56,441
1975.....	90,117	6,920	1,868	98,905
1978.....	94,153	7,618	1,807	103,578
1979.....	58,338	7,618	1,443	67,399
1980.....	62,339	9,863	1,359	73,561
1981.....	48,082	7,665	803	56,550

STATISTISCHES TASCHENBUCH DER DEUTSCHEN DEMOKRATISCHEN REPUBLIK 1983

HUNGARY - PRODUCTION, EXPORTS 1975-1982

Bus Production by Model

Type	1979	1980	1981	1982
	Buses			
IK - 211	751	318	100	393
IK - 212	56	27	22	-
IK - 250	518	534	799	898
IK - 254	-	1	-	-
IK - 255	1,891	1,998	1,090	695
IK - 256	230	258	496	1,369
IK - 259	1	-	-	-
IK - 260	4,494	4,593	4,990	4,644
IK - 261	1	-	-	1
IK - 266	915	606	60	407
IK - 272	4	-	-	21
IK - 276	4	-	-	-
IK - 280 /articulated/	2,448	3,032	3,374	3,223
IK - 282 /articulated/	1	2	-	-
IK - 286	-	-	99	6
IK - 290	-	-	-	4
IK - 543	-	5	-	120
IK - 548	-	-	-	5
IK - 553	1,172	919	460	-
IK - 554	-	100	-	-
IK - 555	250	948	583	-
IK - 579	-	-	-	1
Other Bodies	22	114	115	39
KD - Units	865	-	-	1,473
TOTAL	13,623	13,555	12,288	13,299

Bus Exports by Country of Destination

	1975	1976	1977	1978	1979	1980	1981	1982
	Buses							
EUROPE	8,183	9,174	9,172	9,317	9,359	9,570	9,305	9,609
Bulgaria	100	133	102	217	271	114	200	302
Czechoslovakia	-	116	273	435	647	643	517	251
Poland	100	151	197	204	823	765	515	825
German Democratic Republic	1,599	1,402	1,506	1,591	1,382	1,358	816	840
Romania	220	301	219	101	-	1	30	-
Soviet Union	6,054	6,980	6,789	6,307	6,158	6,412	6,969	7,130
West Berlin	-	1	-	-	-	-	-	-
federal Republic of Germany	50	44	60	19	36	28	37	32
Austria	8	5	-	-	-	24	-	-
Sweden	50	40	26	26	21	-	40	39
Denmark	-	-	-	-	-	15	-	-
Greece	-	-	-	-	-	210	190	189
Switzerland	2	-	-	-	-	-	-	1
Others	-	-	-	317	21	-	6	-
ASIA	552	802	760	1,249	2,121	1,921	1,003	937
People's Republic of China	1	-	43	100	200	1	-	-
Democratic People's Republic of Korea	100	100	150	-	-	-	-	-
Syria	-	-	-	-	-	-	-	100
Vietnam	1	-	-	-	-	-	-	-
People's Republic of South Yemen	-	100	-	-	20	-	-	737
Iraq	450	602	427	1,143	1,686	1,414	1,002	-
Kuwait	-	-	140	-	10	15	1	100
Jordan	-	-	-	6	-	66	-	-
Turkey	-	-	-	-	205	425	-	-
AMERICA	536	25	-	-	103	309	99	595
Costa Rica	-	25	-	-	-	-	-	-
Cuba	-	-	-	-	103	300	-	589
Venezuela	536	-	-	-	-	1	-	-
U.S.A.	-	-	-	-	-	8	99	6
AFRICA	104	32	147	112	288	422	417	95
Angola	-	-	-	-	52	259	350	-
Arab Republic of Egypt	8	5	-	-	-	-	-	-
Egypt	-	-	-	-	6	-	-	-
Ethiopia	-	27	2	51	-	-	-	-
Libya	90	-	-	-	-	-	-	-
Tanzania	-	-	-	-	-	40	-	-
Tunisia	6	-	45	10	30	53	67	47
Malagasy	-	-	100	-	200	-	-	-
Mozambique	-	-	-	51	-	70	-	48
Nigeria	-	-	-	-	1	-	-	-
TOTAL EXPORTS	9,375	10,033	10,079	10,678	11,872	12,222	10,824	11,236

MOGURT

POLAND - PRODUCTION 1938-1982

Motor Vehicles by Type (In Thousands)

Year	Passenger Cars	Pass. Cars Special Use	Trucks	Special Vehicles	Buses	Total
1938.....	1.9	-	1.8	-	-	3.7
1950.....	-	-	0.8	-	-	0.8
1955.....	4.0	-	10.5	1.6	0.4	16.5
1960.....	12.2	0.9	19.8	1.1	2.4	36.4
1965.....	24.8	0.7	26.9	2.3	5.1	59.8
1970.....	64.2	1.0	41.0	2.8	9.0	118.0
1971.....	85.1	1.0	46.3	3.4	9.9	145.7
1972.....	89.9	1.1	50.3	5.1	11.6	158.0
1973.....	113.0	2.4	57.4	6.8	12.8	192.4
1974.....	133.0	9.9	62.0	5.9	12.2	223.0
1975.....	164.0	9.2	63.8	6.5	13.8	257.3
1976.....	216.0	13.1	60.5	7.5	15.0	312.1
1977.....	279.0	15.3	54.7	9.6	15.8	374.4
1978.....	336.0	14.3	55.3	9.8	13.5	428.9
1979.....	350.0	13.4	51.1	7.8	13.5	435.8
1980.....	351.0	13.0	47.3	6.4	12.8	430.5
1981.....	247.6	N.A.	42.7	6.2	11.5	308.0
1982.....	229.0	7.5	37.8	4.7	9.5	288.5

MOTORYZACJA w LICZBACH

Motor Vehicles by Type and Manufacturer

Manufacturer and Make	1981	1982
FABRYKA SAMOCHODOW OSOBOWYCH - Warszawa		
/Passenger Car Factory in Warszawa/		
Polonez 1500 and 2000	20,528	18,017
Polski Fiat 125p	52,543	47,044
Assembled cars	8,906	2,801
Total	81,977	67,862
FABRYKA SAMOCHODOW MALOLITRAZOWYCH - Bielsko-Biala		
/Small Passenger Car Factory at Bielsko-Biala/		
Polski Fiat 126p	149,496	156,515
Syrena 105, R 20, Syrena Bosto	19,042	14,012
Total	168,538	170,527
FABRYKA SAMOCHODOW ROLNICZYCH - Poznan		
/Farmers Vehicle Factory in Poznan/		
Tarpan	5,182	3,733
FABRYKA SAMOCHODOW CIEZAROWYCH - Lublin		
/Lorry Factory at Lublin/		
ZUK Delivery Van	18,521	15,894
FABRYKA SAMOCHODOW DOSTAWCZYCH - Nysa		
/Delivery Van Factory at Nysa/		
NYSA Minibus	5,654	5,039
NYSA Delivery and Refrigerated Vans, Ambulances	8,360	6,917
Total	14,014	11,956
FABRYKA SAMOCHODOW CIEZAROWYCH - Starachowice		
/Lorry Factory at Starachowice/		
STAR Trucks	13,158	11,543
JELCZANSKIE ZAKLADY SAMOCHODOWE - Jelcz		
/Jelcz Motor Vehicle Factory at Jelcz/		
Jelcz Trucks and Derivatives	5,193	4,908
Jelcz PR-110 Buses	752	930
Jelcz 080 Buses	1,564	651
Total	7,509	6,489
SANOCKA FABRYKA AUTOBUSOW - Sanok		
/Sanok Bus Factory at Sanok/		
Autosan Buses	3,209	2,854
POLISH MOTOR INDUSTRY CORPORATION		

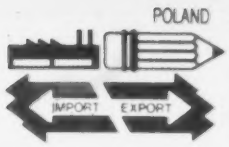

POLAND - PRODUCTION, IMPORTS, EXPORTS, REGISTRATIONS 1975-1982

Motor Vehicles by Type

	1975	1978	1979	1980	1981	1982
Production						
Passenger Cars	173,200	325,702	349,756	364.3	247.6	236,500
Trucks and Road Tractors	63,200	55,261	51,124	47.7	42.7	37,800
Special Trucks	8,100	9,833	7,799	7.0	6.2	4,700
Buses.....	13,800	13,465	13,455	13.1	11.5	9,500
Total.....	**258,300**	**404,261**	**422,134**	**432.1**	**308.0**	**288,500**
Imports						
Passenger Cars	23,800	41,212	22,084	14.9	42.5	46,759
Truck and Road Tractors	7,500	12,430	14,782	16.8	12.2	3,990
Buses.....	1,000	946	1,710	1.5	1.6	1,401
Total.....	**32,300**	**54,588**	**38,576**	**33.2**	**56.3**	**52,150**
Exports						
Passenger Cars	40,900	56,976	86,432	113,000	91.9	67,845
Truck and Road Tractors	13,800	14,764	13,884	14,589	8.9	10,208
Buses.....	6,000	8,151	5,872	6,179	5.2	4,766
Total.....	**60,700**	**79,891**	**106,188**	**133,768**	**106.0**	**82,819**
New Registrations						
Passenger Cars	171,100	370,112	355,218	384,106	330,612	241,000
Truck and Road Tractors	68,100	73,263	71,609	81,117	62,993	39,500
Buses.....	8,300	8,007	9,091	9,130	4,300	6,900
Total.....	**247,500**	**451,382**	**435,918**	**474,353**	**397,905**	**287,400**
Total Registrations as of December 31						
Passenger Cars	1,077,700	1,835,413	2,117,068	2,383,011	2,634,338	2,881,700
Truck and Road Tractors	425,000	544,099	583,732	617,800	640,693	615,900
Buses.....	52,000	61,488	64,967	66,356	67,678	74,400
Total.....	**1,554,700**	**2,441,000**	**2,765,767**	**3,067,167**	**3,342,709**	**3,572,000**

GLOWNY URZAD STATYSTYCZNY, WARSAW - "MOTORYZACJA w LICZBACH"
"MALY ROCZNIK STATYSTYCZNY"

POLAND - IMPORTS, EXPORTS, REGISTRATIONS 1926-1982

Motor Vehicle Imports, Exports

	I M P O R T S				E X P O R T S			
	Passenger Cars	Trucks	Buses	Total	Passenger Cars	Trucks	Buses	Total
1938.....	4,318	6	-	4,324	-	-	-	-
1955.....	-	-	-	-	1,538	789	-	2,327
1960.....	5,824	1,549	496	7,869	3,182	2,278	198	5,658
1965.....	21,095	2,009	1,563	24,667	4,463	4,764	509	9,736
1970.....	16,480	7,836	306	24,622	20,617	12,749	4,158	37,524
1975.....	23,763	7,484	1,005	32,252	40,859	13,783	5,984	60,626
1976.....	32,144	6,943	951	40,038	43,617	12,098	7,434	63,149
1977.....	43,576	8,510	922	53,008	63,237	13,062	8,024	84,323
1978.....	41,212	12,430	946	54,588	56,976	14,764	8,151	79,891
1979.....	22,084	14,782	1,710	38,576	86,432	13,884	5,872	106,188
1980.....	14,911	15,832	1,456	32,199	113,000	14,589	6,179	133,768
1981.....	42,500	12,200	1,600	56,300	91,900	8,900	5,200	106,000
1982.....	46,759	3,990	1,401	52,150	67,845	10,208	4,766	82,819

ROCZNIKI STATYSTYCZNE

Total Motor Vehicle Registrations (In Thousands)

	Passenger Cars	Trucks	Buses	Total
1926.....	11.0	2.9	0.8	14.7
1930.....	27.0	8.1	4.3	39.4
1935.....	18.1	6.1	1.5	25.7
1938.....	29.8	10.1	2.0	41.9
1945.....	8.8	14.4	0.7	23.9
1950.....	40.1	43.6	2.8	86.5
1955.....	40.3	73.2	3.9	117.4
1960.....	117.4	129.9	10.9	258.2
1965.....	245.5	188.8	22.7	457.0
1970.....	479.4	274.2	33.2	786.8
1971.....	557.0	289.3	36.8	883.1
1972.....	656.9	311.1	40.5	1,008.5
1973.....	780.9	346.2	45.3	1,172.4
1974.....	920.3	386.0	48.9	1,355.2
1975.....	1,077.7	425.0	52.0	1,554.7
1976.....	1,290.1	467.1	57.1	1,814.3
1977.....	1,547.3	509.5	59.5	2,116.3
1978.....	1,835.4	544.1	61.5	2,441.0
1979.....	2,117.1	583.7	65.0	2,765.8
1980.....	2,383.0	617.8	66.4	3,067.2
1981.....	2,634.3	640.7	67.7	3,342.7
1982.....	2,881.7	615.9	74.4	3,572.0

PREZELICZENIE NA PODSTAWIE ROCZNIKOW STATYSTYCZNYCH

U.S.S.R. - PRODUCTION 1946-1982

Motor Vehicles by Type

	Passenger Cars	Trucks	Buses	Total
1946.....	6,289	94,582	1,300	102,171
1947.....	9,622	121,146	2,200	132,968
1948.....	20,175	173,881	3,000	197,056
1949.....	45,661	226,931	3,400	275,992
1950.....	64,554	294,441	3,900	362,895
1951.....	53,646	229,737	5,300	288,683
1952.....	59,663	243,573	4,700	307,936
1953.....	77,380	270,695	6,700	354,175
1954.....	94,728	300,845	8,300	403,873
1955.....	107,806	328,962	8,500	445,268
1956.....	97,792	357,640	9,200	464,632
1957.....	113,588	371,620	10,200	495,408
1958.....	122,191	388,883	T	511,074
1959.....	124,519	370,475	T	494,994
1960.....	138,822	384,769	T	523,591
1961.....	148,914	406,416	T	555,330
1962.....	165,900	411,600	T	577,500
1963.....	173,122	413,890	T	587,012
1964.....	185,200	417,900	T	603,100
1965.....	201,175	397,630	35,507	634,312
1966.....	230,200	406,900	38,200	675,300
1967.....	251,400	477,400	T	728,800
1968.....	280,300	520,600	T	800,900
1969.....	293,600	550,700	T	844,300
1970.....	344,248	524,507	47,363	916,118
1971.....	529,000	564,300	49,400	1,142,700
1972.....	730,000	597,000	52,000	1,379,000
1973.....	917,000	629,000	56,000	1,602,000
1974.....	1,119,000	666,000	61,000	1,846,000
1975.....	1,201,260	695,802	66,994	1,964,056
1976.....	1,238,931	715,671	70,058	2,024,660
1977.....	1,280,036	733,723	74,610	2,088,369
1978.....	1,311,592	762,006	77,386	2,150,984
1979.....	1,314,000	780,000	79,200	2,173,200
1980.....	1,327,000	787,000	85,200	2,199,200
1981.....	1,324,000	786,600	86,900	2,197,500
1982.....	1,307,000	780,000	85,700	2,172,700

T - Included with trucks.

STATISTICKA ROCENKA U.S.S.R.

U.S.S.R. - PRODUCTION, SALES 1970-1982

Motor Vehicle Production by Manufacturer

	Lada	Moskvitch	Volga	Zaporoshez	Commercial Vehicles
1970.....	20,000	150,000	100,000	80,000	570,000
1971.....	170,000	180,000	100,000	80,000	612,000
1972.....	335,000	205,000	100,000	90,000	650,000
1973.....	550,000	200,000	75,000	80,000	683,000
1974.....	650,000	260,000	80,000	120,000	750,000
1975.....	690,000	300,000	80,000	130,000	800,000
1976.....	710,000	315,000	95,000	145,000	785,000
1977.....	725,000	310,000	100,000	145,000	200,000
1978.....	740,000	320,000	100,000	140,000	734,000
1979.....	830,000	225,000	115,000	145,000	850,000
1980.....	825,000	230,000	125,000	150,000	865,000
1981.....	830,000	235,000	130,000	150,000	880,000
1982.....	800,000	205,000	130,000	180,000	975,000

L'ARGUS DE L'AUTOMOBILE ET DES LOCOMOTIONS

Sales of Lada Vehicles in Europe

	1982		1981		1980	
	Units	% Market	Units	% Market	Units	% Market
Austria.....	2,296	1.1	2,555	1.1	2,596	1.3
Belgium.....	16,425	4.8	11,840	2.9	12,825	3.7
Denmark.....	4,376	5.1	3,196	4.3	4,186	6.1
Finland.....	10,634	8.3	9,409	9.1	10,015	9.5
France.....	23,613	1.1	13,069	0.7	19,744	1.1
Germany, West.....	6,585	0.3	5,982	0.2	6,544	0.3
Greece.....	3,388	4.2	746	2.1	1,645	3.5
Holland.....	9,249	2.3	5,790	1.3	6,656	1.7
Italy.....	1,304	0.1	1,747	0.1	447	0.1
Norway.....	3,972	3.4	2,300	2.4	3,677	3.5
Portugal.....	25	-	8	-	6	-
Spain.....	675	0.1	-	-	657	0.1
Sweden.....	2,948	1.3	3,005	1.6	3,092	1.6
Switzerland.....	833	0.3	1,408	1.5	1,100	0.4
United Kingdom.....	16,752	1.1	13,043	0.9	15,508	1.1

VARIOUS OVERSEAS SOURCES

YUGOSLAVIA - PRODUCTION 1955-1982

Motor Vehicles by Type

Year	Cars	Trucks & Special Vehicles	Buses	Total
1955.....	760	2,450	239	3,449
1956.....	990	2,765	426	4,181
1957.....	3,088	3,459	666	7,213
1958.....	2,936	4,089	671	7,696
1959.....	4,431	3,716	511	8,658
1960.....	10,461	4,564	896	15,921
1961.....	14,999	5,426	829	21,254
1962.....	13,125	6,454	2,144	21,723
1963.....	20,923	7,975	1,823	30,721
1964.....	27,854	9,081	2,362	39,297
1965.....	35,880	9,572	2,287	47,739
1966.....	33,698	9,982	1,984	45,664
1967.....	42,338	10,721	2,745	55,804
1968.....	59,962	11,153	2,991	74,106
1969.....	80,698	11,535	2,750	94,983
1970.....	112,160	13,910	4,493	130,563
1971.....	114,477	14,747	3,144	132,368
1972.....	103,733	16,077	6,602	126,412
1973.....	124,993	14,505	4,328	143,826
1974.....	171,283	14,291	4,154	189,728
1975.....	183,182	17,345	5,040	205,567
1976.....	192,801	18,902	4,368	216,071
1977.....	231,117	21,536	5,109	257,762
1978.....	252,075	22,283	5,401	279,759
1979.....	285,262	23,670	6,178	315,110
1980.....	255,228	23,583	4,933	283,744
1981.....	239,554	22,718	4,151	266,423
1982.....	211,372	26,064	3,880	241,316

POSLOVNA ZAJEDNICA PROIZVODACA MOTORNIH VOZILA

YUGOSLAVIA

YUGOSLAVIA - PRODUCTION 1978-1982

Motor Vehicles by Type and Manufacturer

	1982	1981	1980	1979	1978
Passenger Cars					
Industrija Motornih Vozil - IMV - Novo Mesto	31,302	28,859	39,659	48,125	33,500
Industrija Delova Automobila IDA - Kikinda	4,256	2,397	-	-	-
Tovarna Avtomobilov CIMOS - Koper	5,069	1,923	8,192	13,377	11,169
Udruzena Metalna Industrija - Pristina	591	370	-	-	-
UNIS-TAS Tvornica Automobila - Sarajevo	16,510	21,188	13,639	15,178	10,002
Zavodi Crvena Zastava - ZCZ - Kragujevac	153,644	184,817	193,738	208,582	197,404
Total Passenger Cars	211,372	239,554	255,228	285,262	252,075
Trucks and Special Vehicles					
Avtomontaza - Ljubljana	-	-	-	510	-
FAP-FAMOS BEOGRAD:					
Fabrika Automobila - FAP - Priboj na Limu	4,121	5,130	4,934	5,036	4,590
Tvornica Autobusa (vans)	100	98	-	157	157
Ikarus - Zemun	265	527	554	488	399
Industrija Motornih Vozil - IMV - Novo Mesto	312	700	1,923	2,396	2,855
Industrija Delova Automobila - IDA - Kikinda	62	127	-	-	-
Zdruzena Industrija Vozil - TAM - Maribor	7,072	6,621	6,751	6,938	6,803
Tovarna Avtomobilov CIMOS - Koper	704	329	522	545	469
UNIS - TAS Tvornica Automobila, Sarajevo	3,143	-	-	-	-
Zavodi Crvena Zastava - ZCZ Kragujevac	10,285	9,186	8,899	8,110	6,500
Total Trucks and Special Vehicles	26,064	22,718	23,583	23,670	22,283
Buses and Coaches					
*Avtomontzaz - Ljubljana	278	290	134	1,741	819
FAP-FAMOS - BEOGRAD:					
Tvornica Autobusa - TAZ - Zagreb	333	304	396	390	343
Fabrika Autobusa "11.oktomvri" - Skoplje	975	1,164	1,182	1,257	1,246
Ikarus - Zemun	433	534	557	490	548
Industrija Motornih Vozil - IMV - Nova Mesto	-	297	603	1,253	1,395
Zavodi Crvena Zastava - ZCZ - Kragujevac	-	-	126	-	-
UNIS - TAS Tvornica Automobila, Sarajevo	70	-	-	-	-
Zdruzena Industrija Vozil - TAM - Maribor	1,791	1,562	1,935	1,914	1,784
Total Buses and Coaches	3,880	4,151	4,933	6,178	5,401
Total Production	241,316	266,423	283,744	315,110	279,759

* - Includes 867 - 734 units which are shown in the production data of TAM for 1979, 1978 respectively.

POSLOVNA ZAJEDNICA PROIZVODACA MOTORNIH VOZILA

YUGOSLAVIA - PRODUCTION 1982

Passenger Cars by Engine Displacement (In Cubic Centimeters)

Manufacturer	500-1,000	1,001-1,250	1,251-1,600	1,601-2,000	Over 2,000	TOTAL
Industrija Motornih Vozil IMV - Novo Mesto	12,607	15,985	2,701	-	-	31,302
Livnica Zeljeza I Tempera Industrija Delova Automobila IDA - Kikinda	-	846	1,763	894	753	4,256
Tovarna Avtomobilov CIMOS - Koper	2,558	2,222	210	25	54	5,069
Udruzena Metalna Industrija UPIM - Pristina	87	-	67	286	151	591
UNIS-TAS Tvornica Automobila - Sarajevo	-	-	16,510	-	-	16,510
Zavodi Crevena Zastava ZCZ - Kragujevac	59,431	71,477	22,779*	2*	45	153,644
TOTAL	74,593	90,530	44,039	1,207	1,003	211,372

* With Combibuses and Combies.

Commercial Vehicles by Payload (In Kilograms)

Manufacturer	Up to 400	401-630	631-1000	1001-1600	1601-2500	2501-4000	4001-6300	6301-10000	Over 10000	TOTAL
FAP-FAMOS-Beograd	-	-	-	-	-	-	100	2,954	1,167	4,221
IKARUS-Zemun	-	-	-	-	-	-	-	-	265	265
Industrija Motornih Vozil IMV-Novo Mesto	-	-	213	-	99	-	-	-	-	312
Livnica Zeljeza i Tempers Industrija Delova Automobila IDA-Kikinda	-	62	-	-	-	-	-	-	-	62
Novarna Avtomobilov CIMOS-Koper	58	646	-	-	-	-	-	-	-	704
CIMS-TAS Vornica Automobila Sarajevo	-	3,143	-	-	-	-	-	-	-	3,143
Avodi Crvena Zastava CZ-Kragujevas	-	-	2,654	2,705	2,495	150	2,281	-	-	10,285
Zdruzena Industrija Vozil AM-Maribor	-	-	-	883	2,986	60	1,479	1,601	63	7,072
TOTAL	58	3,851	2,867	3,588	5,580	210	3,860	4,555	1,495	26,064

Buses by Type

Manufacturer	Mini buses	Combi-buses	Small buses	Medium and big buses	Articulated Urban and Suburban Buses	TOTAL
Avtomontaza - Ljubljana	-	-	-	227	51	278
FAP-FAMOS - Beograd: FAS 11.Oktomvri Skoplje	-	-	-	462	513	975
FAP-FAMOS - Beograd: TAZ-Zagreb	-	-	-	85	248	333
Ikarus - Zemun	-	-	-	-	433	433
UNIS-TAS Tvornica Automobila - Sarajevo	-	70	-	-	-	70
Zdruzena Industrija Vozil TMA - Maribor	72	590	-	798	331	1,791
TOTAL	72	600	-	1,572	1,576	3,880

POSLOVNA ZAJEDNICA PROIZVODACA MOTORNIH VOZILA

YUGOSLAVIA EXPORT

YUGOSLAVIA - EXPORTS 1982

Motor Vehicles by Manufacturer

	Passenger Cars	Trucks and Special Vehicles	Auto-Buses	Total
AVTOMONTAZA - Ljubljana.....	-	-	195	195
FAP-FAMOS - Beograd.....	-	364	94	458
IKARUS - Zemun.....	-	-	62	62
Industrija Motornih Vozil IMV - Novo Mesto.....	19,232	-	-	19,232
UNIS-TAS Tvornica Automobila - Sarajevo	-	3,044	-	3,044
Zavodi Crvena Zastava ZCZ - Kragujevac.....	30,506	3,478	-	33,984
Zdruzena Industrija Vozil TAM - Maribor.....	-	361	134*	495
TOTAL.....	49,738	7,247	485	57,470

* Including combibuses and minibuses.

POSLOVNA ZAJEDNICA PROIZVODACA MOTORNIH VOZILA

Motor Vehicles by Country of Destination

Country of Destination	Passenger Cars	Trucks	Buses	Total
Algeria.....	7,739	41	14	7,794
Belgium.....	127	-	-	127
Columbia.....	500	-	-	500
Congo.....	-	22	-	22
Denmark.....	-	-	24	24
Dominican Rep.....	100	-	-	100
Egypt.....	6,915	276	113	7,304
Ecuador.....	17	-	-	17
England.....	2,639	-	-	2,639
Ethiopia.....	-	5	-	5
Finland.....	1,248	-	-	1,248
France.....	19,232	3,044	-	22,276
Germany, East.....	-	-	3	3
Greece.....	2,563	40	-	2,603
Guinea.....	-	76	-	76
Hungary.....	1,100	-	-	1,100
India.....	1	-	-	1
Iraq.....	-	208	45	253
Italy.....	3,529	3,431	-	6,960
Jordan.....	-	-	86	86
Kuwait.....	-	-	35	35
Lebanon.....	1	-	-	1
Libya.....	-	18	6	24
The Netherlands.....	1,377	-	-	1,377
Oman.....	-	-	38	38
Peru.....	-	-	1	1
Poland.....	2,650	-	72	2,722
Romania.....	-	-	31	31
Sudan.....	-	1	-	1
Syria.....	-	-	2	2
U.S.S.R.....	-	-	15	15
Zambia.....	-	85	-	85
TOTAL.....	49,738	7,247	485	57,470

POSLOVNA ZAJEDNICA PROIZVODACA MOTORNIH VOZILA

YUGOSLAVIA - TOTAL REGISTRATIONS 1962-1982

Motor Vehicles by Type

Year	Cars	Buses	Trucks	Special Vehicles	Traction Vehicles and Road Tractors	Total
1962.....	97,942	6,143	37,703	4,434	15,887	162,109
1963.....	112,534	6,634	42,574	5,057	16,868	183,667
1964.....	141,792	7,374	48,902	6,021	17,698	221,787
1965.....	187,842	8,227	58,575	6,663	19,160	280,467
1966.....	253,344	9,836	70,115	7,379	21,274	361,948
1967.....	355,875	11,233	85,641	8,124	23,471	484,344
1968.....	439,892	12,339	90,555	8,498	23,868	575,152
1971.....	875,400	16,400	122,100	11,300	32,200*	1,057,400
1972.....	1,001,600	17,700	127,100	12,900	42,100*	1,201,400
1973.....	1,140,532	17,838	125,853	14,334	55,440*	1,353,997
1974.....	1,330,761	19,628	135,757	15,472	69,086*	1,570,704
1975.....	1,531,722	20,181	142,667	15,212	75,273*	1,785,055
1976.....	1,732,131	21,029	152,356	17,299	81,258*	2,004,073
1977.....	1,923,904	21,857	157,937	20,290	76,562*	2,200,550
1978.....	2,132,327	23,174	171,109	21,983	82,798*	2,431,391
1979.....	2,259,966	22,861	171,604	23,410	129,970**	2,607,811
1980.....	2,430,813	24,408	190,043	27,950	233,696**	2,906,910
1981.....	2,568,146	26,374	191,701	29,296	169,493**	2,985,010
1982.....	2,698,605	26,861	208,127	30,349	189,513**	3,153,455

* Including road tractors.
** Including tractors & working vehicles.

POSLOVNA ZAJEDNICA PROIZVODACA MOTORNIH VOZILA

EASTERN EUROPEAN COUNTRIES - PRODUCTION 1969-1981

Motor Vehicles by Country and Type

	Passenger Cars	Commercial	Total[1]	Passenger Cars	Commercial	Total[2]	Passenger Cars	Commercial	Total[3]
GERMANY, EAST									
1969.....	125,000	24,000	149,000	120,915	26,765	147,680	120,915	26,765	147,680
1970.....	145,000	26,000	181,000	126,611	26,767	153,378	125,000	25,000	150,000
1971.....	132,000	26,000	158,000	132,265	28,497	160,762	132,000	26,000	158,000
1972.....	145,200	28,600	173,800	139,606	30,010	169,616	143,000	28,000	171,000
1973.....	140,000	25,000	165,000	147,102	33,101	180,203	160,000	32,000	192,000
1974.....	160,000	32,000	192,000	155,000	33,930	188,930	165,000	35,000	200,000
1975.....	-	-	N.A.	159,147	38,310	197,457	168,000	37,000	205,000
1976.....	-	-	N.A.	163,970	38,401	202,371	170,000	40,000	210,000
1977.....	-	-	N.A.	167,194	37,200	204,394	169,600	37,400	207,000
1978.....	-	-	N.A.	170,967	39,519	210,486	180,000	40,000	220,000
1979.....	-	-	N.A.	180,000	40,000	220,000	175,000	40,000	215,000
1980.....	-	-	N.A.	180,000	40,000	220,000	177,500	40,000	217,500
1981.....	-	-	N.A.	180,000	42,000	222,000	176,000	40,000	216,000
HUNGARY									
1969.....	-	8,763	8,763	-	9,000	9,000	-	9,000	9,000
1970.....	-	9,500	9,500	-	9,200	9,200	-	9,200	9,200
1971.....	-	9,500	9,500	-	9,500	9,500	-	9,500	9,500
1972.....	-	11,640	11,640	-	11,160	11,160	-	10,000	10,000
1973.....	-	10,000	10,000	-	10,570	10,560	-	11,000	11,000
1974.....	-	12,075	12,075	-	11,680	11,680	-	12,000	12,000
1975.....	-	13,194	13,194	-	13,194	13,194	-	12,900	12,900
1976.....	-	-	N.A.	-	12,993	13,410	-	13,500	13,500
1977.....	-	-	N.A.	-	13,971	13,500	-	13,000	13,000
1978.....	-	-	N.A.	-	13,000	13,000	-	13,000	13,000
1979.....	-	-	N.A.	-	14,337	14,337	-	14,500	14,500
1980.....	-	-	N.A.	-	12,671	12,671	-	13,500	13,500
1981.....	-	-	N.A.	-	11,235	11,235	-	12,500	12,500
ROMANIA									
1969.....	19,145	30,081	49,226	-	30,000	30,000	5,640	25,400	31,040
1970.....	16,270	38,018	54,288	7,500	26,000	33,500	7,500	26,000	33,500
1971.....	20,500	46,486	66,986	8,000	27,000	35,000	27,500	39,000	66,500
1972.....	28,004	49,164	77,168	10,000	28,000	38,000	29,000	42,000	71,000
1973.....	50,000	45,000	95,000	10,000	30,000	40,000	47,000	45,000	92,000
1974.....	54,000	46,000	100,000	53,692	31,547	85,239	55,000	45,000	100,000
1975.....	53,000	35,000	88,000	56,000	49,000	105,000	60,700	46,000	106,700
1976.....	-	-	N.A.	60,700	46,000	106,700	70,000	47,000	117,000
1977.....	-	-	N.A.	70,000	47,000	117,000	72,000	48,000	120,000
1978.....	-	-	N.A.	72,000	48,000	120,000	74,000	50,000	124,000
1979.....	-	-	N.A.	75,020	37,689	112,709	77,000	53,000	130,000
1980.....	-	-	N.A.	79,321	35,413	114,734	79,000	53,000	132,000
1981.....	-	-	N.A.	80,100	33,000	113,100	91,000	55,000	140,000
CHINA									
1969.....	13,200	28,000	41,200						
1970.....	15,000	30,000	45,000						
1971.....	3,900	74,100	78,000						
1972.....	1,000	100,000	101,000						
1973.....	1,000	100,000	101,000		NOT LISTED			NOT LISTED	
1974.....	1,100	132,000	133,100						
1975.....	-	-	N.A.						
1976.....	-	-	N.A.						
1977.....	-	-	N.A.						
1978.....	-	-	N.A.						
1979.....	-	-	N.A.						
1980.....	-	-	N.A.						

1. U.S. Department of Commerce. WORLD MOTOR VEHICLE PRODUCTION & REGISTRATIONS, 1975. January 1977 and prior issues. PUBLICATIONS DISCONTINUED IN 1977.
2. Verband der Automobilindustrie e.V. TATSACHEN UND ZAHLEN AUS DER KRAFTVERKEHRSWIRTSCHAFT, 1982 and prior yearbooks.
3. L'ARGUS DE L'AUTOMOBILE ET DES LOCOMOTIONS, September 83 and prior issues.

EASTERN EUROPEAN COUNTRIES - TOTAL REGISTRATIONS 1969-1981

Motor Vehicles by Country and Type

	Passenger Cars	Commercial	Total[1]	Passenger Cars	Commercial	Total[2]	Passenger Cars	Commercial	Total[3]
BULGARIA									
1969.....	186,000	38,400	224,400*	17,000	31,000	48,000	N.A.	N.A.	N.A.
1970.....	162,000	N.A.	162,000	186,000	38,000	224,000	N.A.	N.A.	N.A.
1971.....	186,000	38,400	224,400	186,000	38,400	224,400	186,000	38,000	N.A.
1972.....	195,300	40,320	235,620	186,000	38,400	224,400	195,300	40,320	235,620
1973.....	196,000	41,000	237,000	196,000	40,000	237,000	N.A.	N.A.	N.A.
1974.....	197,500	42,500	240,000	197,500	42,500	240,000	200,000	50,000	250,000
1975.....	198,000	43,000	241,000	198,000	43,000	241,000	420,000	100,000	520,000
1976.....	-	-	N.A.	217,000	42,300	265,100	450,000	100,000	550,000
1977.....	-	-	N.A.	-	-	N.A.	480,000	110,000	590,000
1978.....	-	-	N.A.	220,000	50,000	270,000	480,000	110,000	590,000
1979.....	-	-	N.A.	480,000	110,000	590,000	480,000	130,000	610,000
1980.....	-	-	N.A.	480,000	130,000	610,000	500,000	130,000	630,000
1981.....	-	-	N.A.	500,000	130,000	630,000	500,000	130,000	630,000
CHINA									
1970.....	24,000	525,000	549,000				-	-	N.A.
1971.....	28,900	549,100	578,000				24,000	525,000	549,000
1972.....	29,900	649,100	679,000				28,900	549,100	578,000
1973.....	31,000	654,000	685,000				29,900	649,100	679,000
1974.....	35,000	670,000	705,000		NOT LISTED		30,000	560,000	590,000
1975.....	37,000	675,000	712,000				32,000	600,000	632,000
1976.....	42,000	685,000	727,000				30,000	600,000	630,000
1977.....	47,000	700,000	747,000				42,000	700,000	742,000
1978.....	50,000	710,000	760,000				42,000	700,000	742,000
1979.....	60,000	800,000	910,000				50,000	850,000	900,000
1980.....	60,000	870,000	930,000				50,000	850,000	900,000
1981.....	70,000	900,000	970,000				50,000	850,000	900,000
CZECHOSLOVAKIA									
1969.....	813,922	178,016	991,938	720,000	180,000	900,000	651,625	192,159	843,784
1970.....	1,000,000	200,000	1,200,000	814,000	178,000	992,000	766,452	218,394	984,846
1971.....	1,142,640	209,010	1,351,650	814,000	229,000	1,043,000	1,142,640	209,010	1,351,650
1972.....	1,083,582	216,797	1,300,379	1,142,600	209,000	1,351,600	1,083,582	216,797	1,300,379
1973.....	1,124,790	221,160	1,345,950	1,124,800	221,200	1,346,000	-	-	N.A.
1974.....	1,255,200	273,680	1,528,880	1,255,200	273,700	1,528,900	1,200,000	230,000	1,430,000
1975.....	1,500,000	265,000	1,765,000	1,500,000	265,000	1,765,000	1,328,178	264,505	1,592,683
1976.....	-	-	N.A.	1,558,731	300,639	1,859,370	1,510,000	262,000	1,772,000
1977.....	-	-	N.A.	-	-	N.A.	1,560,000	292,000	1,852,000
1978.....	-	-	N.A.	1,692,300	316,200	2,008,500	1,700,000	320,000	2,020,000
1979.....	-	-	N.A.	1,836,000	335,900	2,171,900	1,900,000	350,000	2,250,000
1980.....	-	-	N.A.	1,976,700	353,600	2,330,200	1,950,000	370,000	2,320,000
1981.....	-	-	N.A.	1,950,000	370,000	2,320,000	2,000,000	375,000	2,375,000
GERMANY, EAST									
1969.....	1,039,229	410,746	1,449,975	1,039,200	224,800	1,264,000	-	-	N.A.
1970.....	1,159,778	439,595	1,599,373	1,159,800	245,600	1,405,400	-	-	N.A.
1971.....	1,267,846	460,060	1,727,906	1,267,800	261,200	1,529,000	1,267,846	460,060	1,727,906
1972.....	1,400,390	476,165	1,876,555	1,400,390	56,252	1,456,642	1,400,390	476,165	1,876,555
1973.....	1,539,060	492,938	2,031,998	1,539,100	288,800	1,827,900	-	-	N.A.
1974.....	1,702,882	511,304	2,214,181	1,702,900	302,000	2,004,900	1,539,000	279,000	1,818,000
1975.....	1,880,000	533,000	2,413,000	1,880,500	300,600	2,181,100	1,702,882	302,025	2,004,907
1976.....	-	-	N.A.	2,052,200	335,700	2,387,900	2,052,240	548,105	2,600,345
1977.....	-	-	N.A.	2,236,700	356,400	2,593,100	2,236,702	569,961	2,806,663
1978.....	-	-	N.A.	2,392,300	379,200	2,771,500	2,392,294	600,068	2,992,952
1979.....	-	-	N.A.	2,392,300	379,200	2,771,500	2,500,000	645,000	3,145,000
1980.....	-	-	N.A.	2,532,900	386,900	2,919,800	2,532,941	613,188	3,146,129
1981.....	-	-	N.A.	2,532,900	619,200	3,152,100	2,677,703	400,000	3,077,703

EASTERN EUROPEAN COUNTRIES - TOTAL REGISTRATIONS 1969-1981 (continued)

Motor Vehicles by Country and Type

	Passenger Cars	Commercial	Total[1]	Passenger Cars	Commercial	Total[2]	Passenger Cars	Commercial	Total[3]
HUNGARY									
1969.....	192,300	70,000	262,300*	100,000	70,000	170,000	192,300	N.A.	192,300
1970.....	240,265	159,396	399,661	192,000	70,000	262,000	240,265	N.A.	240,265
1971.....	295,152	176,396	471,548	293,700	110,050	403,750	295,142	176,396	471,548
1972.....	342,920	170,873	513,793	295,100	176,400	471,500	342,920	170,873	513,793
1973.....	345,000	173,000	518,000	345,000	173,000	518,000	-	-	N.A.
1974.....	408,500	167,328	575,828	408,500	167,300	575,800	408,500	167,327	575,827
1975.....	580,000	179,145	759,145	579,900	124,500	704,400	580,000	201,000	781,000
1976.....	-	-	N.A.	654,794	211,405	866,199	650,000	140,000	790,000
1977.....	-	-	N.A.	-	-	N.A.	738,000	146,000	884,000
1978.....	-	-	N.A.	744,700	159,000	903,700	834,000	160,000	994,000
1979.....	-	-	N.A.	837,400	237,700	1,075,100	839,126	180,413	1,019,539
1980.....	-	-	N.A.	913,400	245,400	1,158,800	925,000	190,000	1,115,000
1981.....	-	-	N.A.	1,012,300	252,600	1,264,900	1,105,446	147,254	1,252,700
ROMANIA									
1969.....	43,855	N.A.	43,885	35,000	75,000	110,000			
1970.....	45,100	N.A.	45,100	130,000	200,000	330,000			
1971.....	114,300	N.A.	114,300	43,000	82,000	125,000		NOT LISTED	
1972.....	125,730	N.A.	125,730	43,000	82,000	125,000			
1973.....	130,000	N.A.	130,000	130,000	N.A.	130,000			
1974.....	136,000	N.A.	136,000	136,000	N.A.	136,000	50,000	90,000	140,000
1975.....	138,000	N.A.	138,000	138,000	N.A.	138,000	150,000	95,000	245,000
1976.....	-	-	N.A.	200,000	100,000	300,000	200,000	100,000	300,000
1977.....	-	-	N.A.	-	-	N.A.	200,000	100,000	300,000
1978.....	-	-	N.A.	220,000	110,000	330,000	220,000	110,000	330,000
1979.....	-	-	N.A.	230,000	120,000	350,000	235,000	125,000	360,000
1980.....	-	-	N.A.	235,000	125,000	360,000	250,000	130,000	380,000
1981.....	-	-	N.A.	250,000	130,000	380,000	250,000	130,000	380,000
U.S.S.R.									
1969.....	1,300,000	4,100,000	5,400,000*	1,500,000	5,000,000	6,500,000	N.A.	N.A.	N.A.
1970.....	1,650,000	4,600,000	6,250,000*	1,300,000	4,100,000	5,400,000	N.A.	N.A.	N.A.
1971.....	N.A.	N.A.	N.A.	1,300,000	4,100,000	5,400,000	1,798,500	5,014,000	6,812,500
1972.....	1,815,000	5,060,000	6,875,000*	1,798,000	5,014,000	6,812,000	1,815,000	5,060,000	6,875,000
1973.....	3,000,000	4,000,000	7,000,000	3,000,000	4,000,000	7,000,000	-	-	N.A.
1974.....	3,781,700	4,506,500	8,288,200	3,781,700	4,506,500	8,288,200	1,500,000	4,500,000	6,000,000
1975.....	4,730,000	5,115,000	9,845,000	4,730,000	5,115,000	9,845,000	3,000,000	4,500,000	7,500,000
1976.....	-	-	N.A.	5,660,000	5,703,000	11,363,000	3,000,000	4,500,000	7,500,000
1977.....	-	-	N.A.	-	-	N.A.	3,000,000	4,500,000	7,500,000
1978.....	-	-	N.A.	6,644,000	6,332,200	12,976,200	5,000,000	5,500,000	10,500,000
1979.....	-	-	N.A.	7,494,300	6,813,500	14,307,800	7,000,000	6,500,000	13,500,000
1980.....	-	-	N.A.	8,254,700	7,253,900	15,508,500	7,000,000	6,500,000	13,500,000
1981.....	-	-	N.A.	9,249,900	7,907,900	17,157,800	8,250,000	7,300,000	15,550,000

* Estimated by BDC.

Data from sources listed are incomplete, and at times questionable.

1. U.S. Department of Commerce. WORLD MOTOR VEHICLE PRODUCTION & REGISTRTIONS, 1975. January 1977 & Prior issues. PUBLICATION DISCONTINUED IN 1977.
2. Verband der Automobilindustrie e.V. TATSACHEN UND ZAHLEN AUS DER KRAFTVERKEHRSWIRTSCHAFT, 1981 & prior yearbooks.
3. L'ARGUS DE L'AUTOMOBILE ET DES LOCOMOTION, JUIN 1982 and prior issues.
4. AUTOMOBILE INTERNATIONAL

OCEANIA

AUSTRALIA 270

NEW ZEALAND 276

AUSTRALIA

AUSTRALIA - PRODUCTION 1979-1982

Finished Motor Vehicles by Type

Fiscal year	1981-82	1980-81	1979-80
Finished Cars			
Under 1,400 c.c.....	N.P.	N.P.	N.P.
1,400 c.c. and under 2,200 c.c.....	141,908	123,318	138,385
2,200 c.c. and under 4,000 c.c.....	N.P.	N.P.	N.P.
4,000 c.c. and over.....	54,296	47,860	60,150
Total Finished Cars.....	**301,370**	**257,110**	**283,890**
Finished Station Wagons			
Under 4,000 c.c.....	N.P.	N.P.	63,322
4,000 c.c. and over.....	N.P.	N.P.	17,052
Total Finished Station Wagons.....	**82,858**	**71,993**	**80,374**
Finished Utilities (a)	**N.P.**	**14,111**	**19,195**
Finished Panel Vans (a)	**N.P.**	**7,348**	**9,620**
Finished Trucks and Truck Type Vehicles (b)	**N.P.**	**N.P.**	**7,726**
Finished Omnibuses, Ambulances and Hearses	**451**	**N.P.**	**511**
TOTAL FINISHED VEHICLES	**407,351**	**358,351**	**401,316**

Finished and Partly Finished Motor Vehicles by Type

Cars.....	301,890	257,110	283,890
Station Wagons.....	82,858	71,993	80,374
Total.....	**384,228**	**329,103**	**364,264**
Utilities and Panel Vans.....	17,250	21,750	29,282
Trucks and Truck Type.....	20,709	21,847	23,536
TOTAL*.....	**417,593**	**373,291**	**417,593**

NOTE: Beginning with the July 1982 data, the Australian Bureau of Statistics has considerably reduced the number of vehicle classifications in the monthly vehicle production statistics.

* Prior to July 1983, includes omnibuses, ambulances and hearses.

N.P. - Not available for separate publication (but included in totals where applicable).

COMMONWEALTH BUREAU OF CENSUS AND STATISTICS

AUSTRALIA - PRODUCTION 1970-1982

Motor Vehicles by Type

	B. L. M. C.			CHRYSLER		
	Passenger Cars	Commercial	Total	Passenger Cars	Commercial	Total
1970	24,000	3,000	27,000	57,000	4,000	61,000
1971	23,000	3,500	26,500	52,000	4,000	56,000
1972	24,000	4,000	28,000	40,000	4,000	44,000
1973	32,000	4,500	36,500	46,000	4,000	50,000
1974	27,000	4,000	31,000	45,000	4,000	49,000
1975	-	4,000	4,000	40,000	4,000	44,000
1976	-	4,500	4,500	37,000	4,500	41,500
1977	-	4,000	4,000	22,000	4,000	26,000
1978	-	3,800	3,800	12,000	3,800	15,800
1979	-	3,500	3,500	8,000	3,000	11,000
1980	-	3,000	3,000	4,000	2,000	6,000
1981	-	2,500	2,500	4,500	2,000	6,500
1982	-	2,000	2,000	5,000	2,000	7,000
	FORD			HOLDEN - BEDFORD		
1970	87,000	12,500	99,500	156,000	23,500	179,500
1971	90,000	13,000	103,000	160,000	25,000	185,000
1972	100,000	13,500	113,500	150,000	25,000	175,000
1973	100,000	14,000	114,000	150,000	26,000	176,000
1974	112,000	15,000	127,000	116,000	22,000	138,000
1975	100,000	14,000	114,000	100,000	20,000	120,000
1976	110,000	15,000	125,000	95,000	18,000	113,000
1977	107,000	15,000	122,000	96,000	17,000	113,000
1978	108,000	15,000	123,000	116,000	16,000	132,000
1979	120,000	16,000	136,000	133,000	17,000	150,000
1980	80,000	12,000	92,000	98,000	12,000	110,000
1981	110,000	14,000	124,000	99,000	12,000	111,000
1982	120,000	13,000	133,000	105,000	13,000	118,000
	AUSTRALIAN MOTOR INDUSTRY			I. H. C.		
1970	-	-	-	-	7,570	7,570
1971	-	-	-	-	6,740	6,740
1972	26,632	-	26,632	-	5,660	5,660
1973	28,085	-	28,085	-	6,536	6,536
1974	47,866	-	47,866	-	4,605	4,605
1975	33,632	-	33,632	-	5,405	5,405
1976	40,201	-	40,201	-	5,958	5,958
1977	38,524	-	38,524	-	4,905	4,905
1978	36,600	-	36,000	-	4,800	4,800
1979	N.A.	-	N.A.	-	N.A.	N.A.
1980	N.A.	-	N.A.	-	N.A.	N.A.
1981	N.A.	-	N.A.	-	N.A.	N.A.
1982	N.A.	-	N.A.	-	N.A.	N.A.

	OTHERS		
	Passenger Cars	Commercial	Total
1979	-	39,000	39,000
1980	-	35,000	35,000
1981	-	30,000	30,000
1982	-	27,000	27,000

VARIOUS OVERSEAS SOURCES

AUSTRALIA - IMPORTS 1971-1982

Imports of Assembled Passenger Cars by Country

Fiscal Year	France	Germany, West	Italy	Japan	Sweden	United Kingdom	U.S.A.	Total of all Countries
1970-71.....	258	2,833	4,125	36,891	2,035	2,244	196	48,617
1971-72.....	321	2,302	2,284	33,906	842	1,742	96	41,992
1972-73.....	784	2,771	1,743	38,262	150	1,095	174	45,259
1973-74.....	738	4,179	3,271	79,116	1,614	1,782	545	91,478
1974-75.....	1,732	5,735	7,923	124,782	4,024	2,450	232	147,855
1975-76.....	904	3,730	5,325	77,622	1,841	3,148	104	93,802
1976-77.....	301	7,651	3,112	88,340	2,724	2,270	143	104,734
1977-78.....	1,005	6,706	4,388	68,277	1,116	2,352	100	83,947
1978-79.....	1,225	8,860	3,095	62,068	2,554	3,234	169	81,509
1979-80.....	478	5,368	3,115	79,355	2,480	2,887	92	94,077
1980-81.....	184	4,796	2,942	98,864	1,829	327	59	109,009
1981-82.....	1,085	6,962	2,669	85,149	2,335	1,501	96	99,942

Imports of Assembled Passenger Cars by Country – Cleared for Home Consumption

Fiscal Year	France	Germany, West	Italy	Japan	Sweden	United Kingdom	U.S.A.	Total of all Countries
1974-75.....	1,292	5,575	7,610	118,895	3,853	2.193	232	140,594
1975-76.....	1,024	3,568	3,665	75,706	1,502	2,633	155	89,316
1976-77.....	608	7,258	4,475	94,005	2,659	2,664	100	112,009
1977-78.....	899	7,086	3,593	69,095	1,548	2,277	103	84,656
1978-79.....	1,282	7,810	3,934	61,758	2,601	3,025	162	80,833
1979-80.....	269	5,543	2,634	78,705	1,983	1,636	91	91,176
1980-81.....	306	4,979	3,022	95,600	2,267	1,842	63	108,115
1981-82.....	1,140	6,411	2,604	85,187	1,161	1,282	99	99,028

AUSTRALIAN BUREAU OF STATISTICS

AUSTRALIA - NEW REGISTRATIONS 1981-1982

Passenger Cars by Manufacturer

	1981 - 1982		1980 - 1981	
	Number	% of Total	Number	% of Total
Alfa Romeo	1,893	0.4	1,764	0.4
Aston Martin	3	-	-	-
Audi	343	0.1	216	-
Bentley	8	-	3	-
B.M.W.	2,454	0.5	2,183	0.5
Bolwell	3	-	-	-
Buick	5	-	11	-
Cadillac	15	-	19	-
Chevrolet	14	-	14	-
Chrysler(a)	419	0.1	18,272	4.0
Citroen	178	-	178	-
Cushman	1	-	-	-
Daihatsu	2,852	0.6	3,522	0.8
Daimler	134	-	148	-
Datsun	56,409	12.0	56,844	12.3
De Tomaso	14	-	5	-
Ferrari	13	-	30	-
Fiat	754	0.2	787	0.2
Ford	113,955	24.2	96,177	20.8
Holden	112,258	23.8	107,553	23.3
Honda	9,249	2.0	10,491	2.3
International	39	-	211	-
Isuzu	4	-	3	-
Jaguar	484	0.1	743	0.2
Jeep	286	0.1	234	0.1
Lamborghini	1	-	2	-
Lancia	232	-	269	0.1
Land Rover	100	-	76	-
Leyland	397	0.1	444	0.1
Lotus	5	-	3	-
Maserati	1	-	8	-
Mazda	27,051	5.7	35,482	7.7
Mercedes-Benz	3,278	0.7	2,307	0.5
Mitsubishi(a)	58,164	12.3	42,917	9.3
Morgan	10	-	5	-
Nissan	371	0.1	139	-
Oldsmobile	-	-	4	-
Opel	13	-	14	-
Peugeot	1,817	0.4	1,834	0.4
Pontiac	7	-	10	-
Porsche	393	0.1	364	0.1
Purvis	2	-	2	-
Rambler	-	-	1	
Range Rover	586	0.1	484	0.1
Renault	634	0.1	1,042	0.2
Rolls Royce	77	-	52	-
Rover	599	0.1	866	0.2
Saab	515	0.1	438	0.1
Skoda	112	-	150	-
Subaru	9,298	2.0	7,131	1.5
Suzuki	240	0.1	145	-
Toyota	58,693	12.5	60,430	13.1
Triumph	121	-	373	0.1
Volkswagen	393	0.1	600	0.1
Volvo	6,078	1.3	6,876	1.5
Other and Unknown	280	0.1	411	0.1
TOTAL	471,255	100.0	462,487	100.0

(a) As a result of the purchase, in April 1980, of Chrysler Australia by Mitsubishi Motors Corporation, all vehicles produced, imported and sold by the new company from October 1, 1980 have borne the name 'Mitsubishi.'

AUSTRALIAN BUREAU OF STATISTICS

AUSTRALIA - NEW REGISTRATIONS 1981-1982

Commercial Vehicles by Manufacturer

	1981-1982								1980-1981	
			Trucks		Other Truck Type			% of		% of
	Utilities	Panel Vans	Rigid	Articulated	Vehicles	Buses	Total	Total	Total	Total
Atkinson	-	-	4	77	-	-	81	0.1	91	0.1
Bedford	1	40	179	1	32	58	311	0.2	1,162	0.9
Bedford by Isuzu	8	74	250	1	1	-	334	0.2	1,632	1.2
Chevrolet	6	-	28	-	4	-	38	-	560	0.4
Chrysler	1	-	1	-	-	-	2	-	375	0.3
Daihatsu	1,024	2,951	2,006	5	23	-	6,009	4.0	4,517	3.4
Daimler	-	-	-	-	-	-	-	-	1	-
Datsun	9,409	6,057	2,592	7	168	1,377	19,610	13.0	15,634	11.9
Denning	-	-	-	-	-	81	81	0.1	72	0.1
Diamond Reo	-	-	-	3	-	-	3	-	3	-
Dodge	-	-	4	1	1	-	6	-	107	0.1
Domino	-	-	-	-	1	18	19	-	19	-
Fiat	-	-	3	1	-	-	4	-	99	0.1
Foden	-	-	3	1	-	-	4	-	-	-
Ford	8,128	6,999	4,869	330	534	21	20,881	13.8	19,752	15.0
Fuso	-	-	7	-	-	-	7	-	7	-
Hino	11	77	1,054	11	13	135	1,301	0.9	1,077	0.8
Holden	10,516	4,755	4,253	2	77	1	19,604	13.0	15,600	11.8
Honda	-	-	-	-	-	-	-	-	5	-
I.B.C	-	-	-	-	-	1	1	-	3	-
International	18	52	2,331	683	193	61	3,338	2.2	4,063	3.1
Isuzu	152	340	3,118	19	66	13	3,708	2.5	3,336	2.5
Jeep	194	107	36	-	2	-	339	0.2	130	0.1
Kenworth	-	-	42	547	9	-	598	0.4	664	0.5
Land Rover	235	157	223	-	2	31	648	0.4	597	0.4
Leader	-	-	58	28	16	-	102	0.1	129	0.1
Leyland	839	41	588	68	19	90	1,645	1.1	2,014	1.5
Mack	-	-	69	380	6	-	455	0.3	555	0.4
M.A.N	-	-	60	69	10	55	194	0.1	267	0.2
Mazda	1,809	5,111	2,982	-	64	249	10,215	6.8	7,050	5.4
Mercedes-Benz	-	-	138	274	5	153	570	0.4	473	0.4
Mitsubishi	2,688	4,623	3,310	30	61	755	11,467	7.6	5,723	4.3
Nissan	219	332	506	170	76	100	1,403	0.9	1,567	1.2
Nissan Diesel	-	-	66	40	-	1	107	0.1	19	-
Range Rover	-	85	-	-	-	-	85	0.1	-	-
R.F.W	-	-	-	-	-	-	-	-	5	-
Scania	-	-	46	195	-	2	243	0.2	232	0.2
Subaru	722	-	-	-	-	-	722	0.5	494	0.4
Suzuki	2,080	6,870	1,421	-	3	-	10,374	6.9	8,528	6.5
Toyota	13,919	9,099	9,124	14	705	1,575	34,436	22.8	32,938	25.0
Volkswagen	3	158	42	-	12	59	274	0.2	232	0.2
Volvo	-	2	380	415	20	114	931	0.6	1,071	0.8
White	-	-	16	240	3	-	259	0.2	307	0.2
Other and Unknown	53	79	253	53	92	48	578	0.4	618	0.5
TOTAL	52,035	48,009	40,062	3,665	2,218	4,998	150,987	100.0	131,728	100.0

AUSTRALIAN BUREAU OF STATISTICS

AUSTRALIA - REGISTRATIONS 1965-1983

New Registrations by Type

	Motor Cars and Station Wagons	Utilities	Panel Vans	Trucks		Other Truck Types	Buses	Total
				Rigid	Articulated			
1975-76...	454,637	43,500	38,296	39,574	4,139	474	3,743	584,363
1976-77...	447,103	48,419	39,532	36,051	4,752	2,749	3,205	581,811
1977-78...	432,439	45,946	40,312	35,034	4,000	2,474	3,712	563,917
1978-79...	463,453	41,591	32,068	33,756	4,496	1,891	3,171	580,426
1979-80...	451,950	43,826	30,169	33,541	4,282	1,611	3,045	568,424
1980-81...	462,487	47,474	37,391	36,485	4,269	1,939	4,170	594,215
1981-82...	471,255	52,035	48,009	40,062	3,665	2,218	4,998	622,242
1982-83...	453,523	43,682	52,364	31,514	2,426	1,834	4,680	590,023

Total Registrations by Type and Population (In Thousands)

	Cars	Commercial Vehicles	Total Vehicles	Population	Persons per Vehicle
1965.....	2,871.6	865.1	3,736.7	11,505.4	3.08
1966.....	3,028.5	877.0	3,905.5	11,704.8	3.00
1967.....	3,201.8	887.2	4,089.0	11,912.3	2.91
1968.....	3,396.2	904.8	4,301.0	12,145.6	2.82
1969.....	3,619.9	929.9	4,549.8	12,407.2	2.73
1970.....	3,834.9	949.0	4,783.9	12,633.5	2.65
1971.....	4,057.5	982.4	5,039.9	12,908.2	2.56
1972.....	4,259.8	1,020.8	5,280.6	13,091.3	2.47
1973.....	4,520.2	1,078.4	5,598.6	13,268.6	2.28
1974.....	4,770.5	1,131.5	5,902.0	13,485.7	2.18
1975.....	5,015.5	1,198.1	6,213.6	13,680.5	2.15
1976.....	5,152.9	1,247.1	6,400.0	13,915.5	2.14
1977.....	5,343.8	1,317.8	6,661.6	14,163.5	2.13
1978.....	5,543.5	1,383.1	6,926.6	14,330.9	2.07
1979.....	5,682.9	1,430.1	7,113.0	14,418.2	2.03
1980.....	5,949.7	1,491.9	7,441.6	14,520.8	1.95
1981.....	6,021.3	1,543.4	7,564.7	14,920.8	1.97
1982.....	6,293.8	1,661.4	7,955.2	15,301.4	1.92

COMMONWEALTH BUREAU OF CENSUS AND STATISTICS

NEW ZEALAND - IMPORTS 1929-1982

Passenger Cars by Country

	GREAT BRITAIN			NORTH AMERICA			JAPAN		
	Assembled	Ckd.	Total	Assembled	Ckd.	Total	Assembled	Ckd.	Total
1929	-	-	4,064	-	-	19,269			
1930	-	-	3,411	-	-	10,889			
1935	7,612	2,056	9,668	3,667	4,481	8,148			
1940	64	4,764	4,828	7	203	210		Figures for	
1950	2,526	13,840	16,366	119	1	120		Japan included	
1955	11,971	27,696	39,667	1,034	2,149	3,183		in Other Countries	
1960	1,274	24,762	26,036	122	926	1,048		prior to 1970	
1965	3,732	41,498	45,230	142	1,214	1,356			
1966	3,590	35,520	39,110	173	658	831			
1967	3,035	25,587	28,622	184	885	1,069			
1968	2,339	27,501	29,840	110	169	279			
1969	1,651	34,768	36,419	171	8	179			
1970	4,156	34,322	38,478	168	208	376	1,200	3,277	4,477
1971	3,114	42,441	45,555	88	-	88	2,488	3,553	6,041
1972	3,854	31,463	35,317	123	3	126	6,293	8,461	14,754
1973	2,094	32,125	34,219	120	1	121	6,345	14,380	20,725
1974	12,213	37,069	49,282	164	1	165	7,789	12,976	20,765
1975	2,134	23,919	26,053	79	1	80	2,252	14,716	16,968
1976	940	30,720	31,660	46	-	46	1,460	27,225	28,685
1977	577	20,923	21,500	64	2	66	1,107	30,798	31,905
1978	338	21,993	22,331	66	49	115	1,053	16,522	17,575
1979	217	22,406	22,623	86	1	87	1,065	36,704	37,769
1980	127	14,586	14,713	75	-	75	1,710	47,624	49,334
1981	102	8,942	9,044	68	-	68	1,675	74,800	76,475
1982	128	9,782	9,910	77	7	84	1,984	69,589	71,573

	AUSTRALIA			OTHERS			TOTAL		
	Assembled	Ckd.	Total	Assembled	Ckd.	Total	Assembled	Ckd.	Total
1929	Figures for			-	-	28	-	-	23,361
1930	Australia included			-	-	13	-	-	14,313
1935	in Other Countries			-	-	-	11,279	6,537	17,816
1940	prior to 1960.			2	-	2	73	4,967	5,040
1950				13	-	13	2,658	13,841	16,499
1955				2,418	910	3,328	15,423	30,755	46,178
1960	354	2,328	2,682	839	1,804	2,643	2,589	29,820	32,409
1965	3,075	12,302	15,377	964	3,059	4,023	7,913	58,073	65,986
1966	2,929	12,708	15,637	841	3,839	4,680	7,533	52,725	60,258
1967	1,922	13,629	15,551	583	6,947	7,530	5,724	47,048	52,772
1968	948	12,154	13,102	924	3,792	4,716	4,321	43,616	47,937
1969	937	9,080	10,017	1,108	6,808	7,916	3,867	50,664	54,531
1970	6,726	11,602	18,328	1,646	4,402	6,048	13,896	53,811	67,707
1971	7,561	15,722	23,283	1,485	4,203	5,688	14,736	65,919	80,655
1972	8,286	26,051	34,337	1,627	1,699	3,326	20,183	67,677	87,860
1973	7,168	30,214	37,382	2,212	927	3,139	17,939	77,647	95,586
1974	5,463	22,324	27,787	4,281	1,232	5,513	29,910	73,602	103,512
1975	857	7,080	7,937	1,422	3,099	4,521	6,744	48,815	55,559
1976	967	5,945	6,912	689	1,823	2,512	4,102	65,713	69,815
1977	674	4,409	5,083	797	1,867	2,664	3,219	57,999	61,218
1978	657	6,017	6,674	1,828	585	2,413	3,942	45,166	49,108
1979	1,831	11,234	13,065	2,000	674	2,674	5,199	71,019	76,218
1980	1,229	8,002	9,231	1,040	576	1,616	4,181	70,788	74,969
1981	781	11,530	12,311	2,065	3	2,068	4,691	95,275	99,966
1982	924	13,683	14,607	2,715	216	2,931	5,828	93,277	99,105

REPORTS ON TRADE AND SHIPPING OF THE DOMINION OF NEW ZEALAND

NEW ZEALAND - IMPORTS 1929-1982

Commercial Vehicles by Country

Year	GREAT BRITAIN			NORTH AMERICA			JAPAN		
	Assembled	Ckd.	Total	Assembled	Ckd.	Total	Assembled	Ckd.	Total
1929	-	-	519	-	-	5,268			
1930	-	-	272	-	-	2,768			
1935	24	896	920	16	2,090	2,106	Figures for		
1940	3	274	277	4	830	834	Japan included		
1946	12	764	776	194	2,166	2,360	in Other Countries		
1950	411	8,002	8,413	130	72	202	prior to 1970.		
1955	3,203	8,193	11,396	666	857	1,523			
1960	479	6,920	7,399	12	28	40			
1965	63	8,664	8,727	7	102	109			
1966	319	12,227	12,546	14	110	124			
1967	79	7,126	7,205	20	52	72			
1968	59	4,729	4,788	3	43	46			
1969	33	9,337	9,370	4	31	35			
1970	108	12,437	12,545	12	36	48	82	1,951	2,033
1971	72	15,244	15,316	28	18	46	438	3,489	3,927
1972	50	6,338	6,388	27	14	41	344	3,173	3,517
1973	81	5,698	5,779	38	78	116	191	4,359	4,550
1974	679	7,245	7,924	71	68	139	2,503	5,625	8,128
1975	651	4,757	5,408	33	81	114	544	5,010	5,554
1976	189	6,602	6,791	31	139	170	51	6,543	6,594
1977	102	7,898	8,000	40	162	202	482	8,110	8,592
1978	89	6,500	6,589	25	81	106	295	4,465	4,760
1979	47	6,067	6,114	17	300	317	40	8,038	8,078
1980	31	4,957	4,988	33	192	225	53	11,917	11,970
1981	9	738	747	24	93	117	218	19,285	19,503
1982	10	1,327	1,337	21	204	225	659	21,963	22,622

Year	AUSTRALIA			OTHERS			TOTAL		
	Assembled	Ckd.	Total	Assembled	Ckd.	Total	Assembled	Ckd.	Total
1929	Figures for			-	-	8	-	-	5,795
1930	Australia included			-	-	9	-	-	3,049
1935	in Other Countries			-	-	-	40	2,986	3,026
1940	prior to 1960.			-	-	-	7	1,104	1,111
1946				-	-	-	206	2,930	3,136
1950				4	-	4	545	8,074	8,619
1955				256	1,094	1,350	4,125	10,144	14,269
1960	93	763	856	49	205	254	633	7,916	8,549
1965	57	470	527	1	438	439	128	9,674	9,802
1966	58	650	708	25	634	659	416	13,621	14,037
1967	66	410	476	121	315	436	286	7,903	8,189
1968	38	129	167	73	90	163	173	4,991	5,164
1969	31	2,359	2,390	19	1,484	1,503	87	13,211	13,298
1970	39	4,660	4,699	142	892	1,034	383	19,976	20,359
1971	10	4,519	4,529	13	440	453	561	23,710	24,271
1972	75	3,337	3,412	5	180	185	501	13,042	13,543
1973	50	3,075	3,125	8	294	302	368	13,504	13,872
1974	16	2,181	2,197	115	660	775	3,384	15,779	19,163
1975	74	2,165	2,239	45	238	283	1,347	12,251	13,598
1976	451	2,225	2,676	15	228	243	737	15,737	16,474
1977	451	2,018	2,469	25	295	320	1,100	18,483	19,583
1978	469	2,254	2,723	13	80	93	891	13,380	14,271
1979	404	3,433	3,837	140	75	215	648	17,913	18,561
1980	414	2,235	2,649	225	62	287	756	19,363	20,119
1981	402	1,806	2,208	80	69	149	733	21,991	22,724
1982	182	2,809	2,991	26	88	114	898	26,391	27,289

REPORTS ON TRADE AND SHIPPING OF THE DOMINION OF NEW ZEALAND

NEW ZEALAND - NEW REGISTRATIONS 1960-1982

Motor Vehicles by Type

	Passenger Cars	Commercial Vehicles	Total
1960.....	33,859	8,423	42,282
1961.....	37,663	9,551	47,214
1962.....	42,680	8,673	51,353
1963.....	58,347	9,856	68,203
1964.....	65,742	10,856	76,598
1965.....	67,189	9,889	77,078
1966.....	63,768	12,037	75,805
1967.....	56,484	9,861	66,345
1968.....	48,808	8,122	56,930
1969.....	56,438	11,958	68,396
1970.....	70,426	17,402	87,828
1971.....	74,646	19,523	94,169
1972.....	90,302	17,481	107,783
1973.....	102,636	18,050	120,686
1974.....	99,217	16,436	115,653
1975.....	83,613	17,598	101,211
1976.....	73,527	18,242	91,769
1977.....	61,824	18,124	79,948
1978.....	67,149	18,901	86,050
1979.....	70,841	19,377	90,218
1980.....	78,372	21,031	99,403
1981.....	91,373	25,597	116,970
1982.....	85,479	30,712	116,191

NEW ZEALAND MOTOR TRADE FEDERATION

NEW ZEALAND - NEW REGISTRATIONS 1978-1982

Passenger Cars by Manufacturer

	1982	% of 1982 Total	1981	1980	1979	1978
Alfa Romeo	239	.239	213	188	226	182
Audi	154	.180	143	90	147	106
Austin	327	.382	743	1,648	2,806	2,584
BLMC	278	.325	706	905	1,196	79
B.M.W.	203	.238	130	199	226	183
Buick	2	.002	9	8	*	*
Cadillac	4	.005	4	8	*	*
Chevrolet	51	.060	55	67	63	59
Chrysler (Aus)	40	.047	129	239	**	**
Chrysler (Fr)	-	-	-	-	**	**
Chrysler (NA)	1	.001	1	2	**	**
Chrysler (UK)	4	.005	137	1,583	3,562	3,085
Citroen	114	.133	112	83	100	118
Daihatsu	1,270	1.486	464	194	320	85
Daimler	12	.014	7	10	17	42
Datsun - see Nissan/Datsun						
Fiat	279	.326	275	239	376	623
Ford (Aus)	2,150	2.515	2,031	3,569	3,644	2,468
Ford (G)	70	.082	19	15	23	3
Ford (Jap)	7,611	8.904	6,716	-	-	-
Ford (NA)	25	.029	24	50	32	27
Ford (USA)	-	-	1	-	-	-
Ford (UK)	7,387	8.642	8,881	11,875	11,667	12,722
Hillman	-	-	4	38	201	1,225
Holden (Aus)	7,437	8.700	8,387	7,033	5,856	5,328
Holden (Jap)	1,938	2.267	438	-	-	-
Honda	11,363	13.293	11,068	7,799	5,454	3,699
Hyundai	250	.293	*	*	*	*
Isuzu	37	.043	134	90	459	1,625
Jaguar	40	.047	24	38	90	241
Jeep	4	.005	5	9	*	*
Lada	253	.196	355	205	380	457
Lancia	128	.150	182	20	52	62
Leyland (Aus)	1	.001	2	10	16	4
Leyland (UK)	-	-	3	8	8	2,305
Mazda	6,109	7.147	6,783	4,696	4,000	3,265
Mercedes-Benz	229	.268	197	203	265	172
M.G.	29	.034	22	43	46	93
Mitsubishi	14,909	17.442	16,920	13,662	9,408	6,093
Morris	247	.289	722	1,200	1,547	1,786
Nissan/Datsun	8,070	9.441	7,335	5,800	4,638	5,395
Oldsmobile	7	.008	4	7	4	7
Peugeot	126	.147	103	141	176	203
Pontiac	21	.025	26	31	31	22
Porsche	40	.047	50	34	27	22
Renault	165	.193	169	88	184	221
Rolls Royce	3	.004	4	10	3	3
Rover	173	.202	373	306	419	55
Skoda	2	.002	3	124	388	615
Subaru	1,794	2.099	1,729	1,276	552	695
Suzuki	703	.822	883	100	57	83
Talbot	177	.207	340	211	*	*
Toyota	10,602	12.403	13,123	12,374	9,222	7,211
Triumph	19	.022	28	26	236	1,465
Vauxhall	16	.019	796	1,414	2,093	1,939
Volkswagen (G)	118	.138	121	121	147	146
Volkswagen (SA)	2	.002	19	-	-	-
Volvo	169	.198	153	152	153	139
Others	77	.013	68	68	124	206
TOTAL	85,479	100.000%	91,373	78,372	70,841	67,149

* Counted as "others" previously.
** Counted as "Chrysler" prior to 1980.

REGISTRAR OF MOTOR VEHICLES

NEW ZEALAND - NEW REGISTRATIONS 1978-1982

Passenger Cars by Cylinder Capacity (In Cubic Centimeters)

C.C. Rating	1982	1981	1980	1979	1978
Up to 850	742	896	25	39	96
% of Total	.87	.98	.03	.05	.14
851 - 1000	3,065	4,072	3,965	2,414	1,999
% of Total	3.59	4.46	5.06	3.41	2.98
1001 - 1100	765	544	443	1,047	1,653
% of Total	.89	.59	.56	1.48	2.46
1101 - 1200	2,837	3,956	5,154	7,627	6,933
% of Total	3.32	4.34	6.58	10.77	10.33
1201 - 1300	19,158	21,410	19,872	17,912	14,691
% of Total	22.41	23.43	25.36	25.28	21.88
1301 - 1400	6,294	7,082	4,137	513	111
% of Total	7.36	7.75	5.28	.72	.16
1401 - 1500	7,238	5,087	1,008	1,422	1,704
% of Total	8.47	5.57	1.29	2.01	2.54
1501 - 1600	10,506	10,635	11,843	9,073	9,785
% of Total	12.29	11.64	15.11	12.81	14.57
1601 - 1800	8,354	8,415	6,084	5,697	6,849
% of Total	9.77	9.21	7.76	8.04	10.20
1801 - 2000	20,932	23,304	18,279	16,426	14,783
% of Total	24.49	25.50	23.32	23.19	22.02
2001 - 2500	646	711	572	677	1,397
% of Total	.76	.78	.73	.95	2.08
2501 - 3000	362	669	715	800	979
% of Total	.42	.73	.91	1.13	1.46
3001 - 3500	2,558	2,711	3,211	3,253	2,171
% of Total	2.99	2.97	4.10	4.59	3.23
3501 - 4000	85	114	114	105	119
% of Total	.10	.12	.15	.15	.18
4001 - 4500	1,546	1,418	2,243	2,513	2,320
% of Total	1.81	1.55	2.86	3.55	3.45
4501 - 5000	190	157	315	614	613
% of Total	.22	.17	.40	.87	.91
5001 and over	201	192	391	709	945
% of Total	.24	.21	.50	1.00	1.41
TOTAL	**85,479**	**91,373**	**78,371***	**70,841**	**67,148***
% of Total	**100.00%**	**100.00%**	**100.00%**	**100.00%**	**100.00%**

* In addition 1 electrically-powered vehicle was registered in each of the years 1978 and 1980 bringing the number of new cars registered in those years to 67,149 and 78,372 respectively.

REGISTRAR OF MOTOR VEHICLES

Commercial Vehicles by Manufacturer and Weight Groups

Makes	1982	% of 1982 Total	1981	1980	1979	1978
Austin	7	.023	46	92	217	331
Bedford	910	2.963	930	1,686	2,906	3,205
Bedford-Isuzu	879	2.862	600	199	147	135
BLMC	31	.101	34	51	25	*
Chevrolet	22	.071	15	17	10	11
Chrysler	-	-	4	250	213	293
Commer	-	-	1	31	117	294
Daihatsu	858	2.793	583	369	205	189
Datsun see Nissan/Datsun						
Dodge	83	.270	97	146	223	83
E.R.F.	3	.010	12	29	30	32
Fiat	19	.062	17	21	14	12
Ford (Aus)	1,056	3.438	1,129	1,718	1,128	1,106
Ford (Jap)	2,305	7.505	990	-	-	-
Ford (NA)	4	.013	1	14	11	2
Ford (UK)	897	2.921	1,811	2,121	2,186	2,288
Ford (G)	1	.003	*	*	*	*
Hino	136	.443	47	39	24	53
Holden (Aus)	1,246	4.057	1,077	1,432	1,989	1,857
Holden (Jap)	1,122	3.653	616	-	-	-
Honda	762	2.481	502	41	109	154
Hyundai	53	.172	*	*	*	*
International	255	.830	280	245	154	149
Jeep (Ind)	-	-	1	1	21	38
Jeep (NA)	36	.117	49	94	50	27
Kenworth	22	.072	45	60	55	33
Lada	30	.097	18	*	*	*
Landrover	245	.802	224	266	544	521
Leyland	81	.264	71	88	154	324
Mack	67	.218	75	73	73	53
Mahindra	4	.013	3	6	8	*
M.A.N.	53	.172	16	*	*	*
Mazda	1,692	5.509	1,335	1,500	1,343	1,167
Mercedes-Benz	100	.326	24	63	110	101
Mitsubishi	5,303	17.267	4,027	1,717	607	364
Morris	137	.446	165	369	264	278
Mt. Cook Denning	3	.010	5	4	10	*
Nissan/Datsun	3,947	12.852	3,799	2,386	1,356	1,257
Rover	10	.032	*	*	*	*
Scania	19	.062	25	18	23	26
Seddon Atkinson	3	.010	15	25	13	15
Subaru	726	2.364	784	483	315	145
Suzuki	1,552	5.053	845	765	424	282
Talbot	13	.042	20	*	*	*
Toyota	5,857	19.071	4,872	3,889	3,361	1,138
Vauxhall	-	-	71	322	573	594
Volkswagen	60	.195	138	148	210	61
Volvo	68	.221	112	80	69	52
White	10	.033	14	*	*	*
Willys	-	-	1	1	29	62
Others	25	.081	50	172	57	169
TOTAL	30,712	100.000%	25,597	21,031	19,377	18,901

G.V.W. Kilograms

Up to 1500	7,505	24.43	6,569	5,877	5,636	5,802
1501 - 2000	10,752	35.01	8,769	6,950	6,750	6,571
2001 - 2500	7,228	23.53	5,586	3,635	2,366	2,018
2501 - 3200	897	2.92	695	935	1,039	990
3201 - 4500	1,053	3.43	922	781	774	717
4501 - 6500	1,014	3.30	892	660	427	444
6501 - 7500	107	.35	39	23	61	84
7501 - 9000	189	.62	219	140	182	202
9001 - 10500	225	.73	189	205	236	235
10501 - 12000	42	.14	62	116	121	234
12001 - 14500	637	2.07	554	538	632	512
14501 - 15000	17	.06	29	16	16	14
15001 - 16000	3	.01	7	13	8	8
16001 - 18000	42	.14	44	47	27	40
18001 - 20500	191	.62	249	244	300	287
20501 - 23000	245	.80	251	306	257	215
23001 and over	378	1.23	354	308	282	222
Omnibuses and service coaches						
3200 or less	24	.08	7	10	24	29
3201 and over	163	.53	160	227	239	277
TOTAL	30,712	100.00%	25,597	21,031	19,377	18,901

* Counted as others previously.

REGISTRAR OF MOTOR VEHICLES

NEW ZEALAND

NEW ZEALAND - TOTAL REGISTRATIONS 1982

Motor Vehicles In Use by Age

	Passenger Vehicles*	Goods Service and Contract Vehicles*	Total*
TOTAL ON ROADS	1,376,243	277,166	1,653,409
Over 1 year old	1,290,764	246,454	1,537,218
Over 2 years old	1,199,391	220,857	1,420,248
Over 3 years old	1,121,019	199,826	1,320,845
Over 4 years old	1,050,178	180,449	1,230,627
Over 5 years old	983,029	161,548	1,144,577
Over 6 years old	921,205	143,424	1,064,629
Over 7 years old	847,678	125,182	972,860
Over 8 years old	764,065	107,584	871,649
Over 9 years old	664,848	91,148	755,996
Over 10 years old	562,212	73,098	635,310
Over 11 years old	471,910	55,617	527,527
Over 12 years old	397,264	36,094	433,358
Over 13 years old	326,838	18,692	345,530
Over 14 years old	270,400	6,734	277,134
Over 15 years old	221,592	-	221,592
Over 16 years old	165,108	-	165,108
Over 17 years old	101,340	-	101,340
Over 18 years old	34,151	-	34,151

* Excluding vehicles registered under classification of "Exempt Vehicles Etc." as that total includes cars, trucks, tractors, graders, and other items of road-making equipment.

NOTE: No allowance has been made for wastage, the figures for each year being obtained by deducting year by year the annual registrations from the total vehicles on the register.

NEW ZEALAND MOTOR TRADE FEDERATION

WESTERN HEMISPHERE

ARGENTINA	284
BRAZIL	293
CANADA	301
CHILE	310
COLUMBIA	311
LAFTA COUNTRIES	312
MEXICO	314
PERU	325
PUERTO RICO	331
UNITED STATES	332
VENEZUELA	344

ARGENTINA - PRODUCTION 1960-1982

Motor Vehicles by Type

	Passenger Cars	Station wagons	Pickups	1/4 Ton Pickups	Vans	Trucks	Total
1960.....	30,335	9,809	26,878	4,952	1,776	15,588	89,338
1961.....	71,993	6,281	29,258	3,297	2,153	23,206	136,188
1962.....	78,667	11,981	21,394	1,615	2,028	14,195	129,880
1963.....	68,111	7,227	18,795	1,365	959	8,442	104,899
1964.....	104,549	10,068	34,869	1,238	2,517	13,242	166,483
1965.....	119,782	13,952	41,119	1,352	1,496	16,835	194,536
1966.....	123,937	9,875	30,721	943	1,438	12,539	179,453
1967.....	124,587	5,719	31,173	452	1,207	12,180	175,318
1968.....	120,224	7,741	36,391	780	2,386	13,454	180,976
1969.....	147,512	6,373	42,156	441	3,574	18,534	218,590
1970.....	163,391	4,653	32,788	479	2,634	15,654	219,599
1971.....	189,155	4,230	39,901	265	2,873	17,216	253,640
1972*.....	203,421	4,202	46,031	267	5,252	19,049	278,222
1973*.....	223,397	10,263	53,891	280	5,066	18,717	311,614
1974*.....	232,752	11,884	55,685	420	4,588	17,081	322,410
1975*.....	185,663	7,894	38,414	384	3,068	15,703	251,126
1976*.....	146,597	7,051	30,953	19	3,065	19,263	206,948
1977*.....	176,656	9,657	41,506	162	3,933	24,667	256,581
1978*.....	137,408	9,316	29,471	46	2,381	16,065	194,687
1979*.....	187,840	13,833	42,249	-	2,700	19,622	266,244
1980*.....	204,425	18,265	45,025	-	587	20,615	288,917
1981*.....	130,911	10,759	23,394	-	118	10,269	175,451
1982*.....	99,382	8,436	16,483	-	3,159	5,875	133,335

* Including CKD - Exports.

ASOCIACION DE FABRICAS DE AUTOMOTORES

Motor Vehicles by Manufacturer

Manufacturer	1974	1975	1976	1977	1978	1979	1980	1981	1982
Citroen.....	18,344	18,653	15,839	14,044	8,226	10,497	-	-	-
Chrysler.....	26,587	22,181	21,986	23,434	21,164	32,040	-	-	-
Volkswagen.....	-	-	-	-	-	-	31,610	18,528	12,855
Deutz.....	364	197	245	80	89	147	119	58	26
Fiat.....	74,287	58,231	44,444	47,837	26,306	1,726	753	231	211
Ford Motor.....	53,938	38,085	33,954	56,795	50,287	86,320	112,592	75,566	50,390
General Motors...	27,443	23,862	16,195	20,897	5,876	-	-	-	-
I.M.E.....	10,505	12,500	7,155	9,036	8,212	8,898	2,041	-	-
Mercedes-Benz....	6,849	6,720	6,682	7,845	7,825	8,752	9,797	5,941	4,173
Renault.....	39,724	38,096	30,896	34,744	28,886	41,221	58,304	44,422	34,278
Saab-Scania.....	-	-	-	474	449	623	788	391	388
Safrar.....	28,271	21,511	16,121	20,170	22,555	62,993	-	-	-
Sevel.....	-	-	-	-	-	-	65,665	27,213	29,795
TOTAL.....	**286,312**	**240,036**	**193,517**	**235,356**	**179,875**	**253,217**	**281,669**	**172,350**	**132,116**

ASOCIACION DE FABRICAS DE AUTOMOTORES

ARGENTINA - PRODUCTION 1981-1982

Motor Vehicles by Manufacturer and Model

Make and Model	1981	1982
FIAT VEHICULOS INDUSTRIALES S.A.	242	211
619 N1 - Truck	-69	80
619 T1 - Truck	138	65
697 N - Truck	77	50
697 T - Truck	-	3
673 N - Truck	102	13
673 T - Truck	- 6	-
Total Trucks	242	211
Total Section C	242	211
FORD MOTOR ARGENTINA S.A.	75,566	50,390
Taunus L	16,949	10,006
Taunus Ghia	17,463	7,753
Taunus GT 2 door	2,800	1,923
Falcon Standard	7,213	6,471
Falcon Deluxe	4,866	5,175
Falcon Ghia	1,736	2,647
Falcon Rural Standard	681	529
Falcon Rural Deluxe	661	634
Fairlane LTD 6 cil.	63	-
Fairlane LTD 8 cil.	266	-
Total Passenger Cars	52,698	35,138
Falcon Ranchero Pickup	2,424	1,953
Total Utilities	2,424	1,953
Total Section A	55,122	37,091
F - 100 6 cil. Pickup	13,213	8,520
F - 100 8 cil. Pickup	3,186	2,523
F - 100 Diesel Pickup	705	1,032
F - 150 8 cil. Pickup	355	190
Total Pickups	17,459	12,265
Total Section B	17,459	12,265
F - 250 Gas Truck	181	71
F - 250 Diesel Truck	269	193
F - 350 Gas Truck	329	186
F - 350 Diesel Truck	864	531
F - 600 Gas Truck	20	4
F - 600 Diesel Truck	251	17
F - 700 Diesel Truck	867	32
Total Trucks	2,781	1,034
B - 7000 Diesel Bus	204	-
Total Buses	204	-
Total Section C	2,985	1,034
MERCEDES-BENZ ARGENTINA S.A.	5,941	4,173
L - 608 with cab - Truck	858	611
L - 914 with cab - Truck	45	20
L - 1114 with cab - Truck	921	635
LA - 1114 with cab - Truck	87	11
LAS - 1114 with cab - Truck	-	1
LK - 1114 with cab - Truck	-	2
L - 1514 with cab - Truck	119	14
LK - 1514 with cab - Truck	33	1
L - 1518 with cab - Truck	344	46
LS - 1518 with cab - Truck	57	3
LK - 1518 with cab - Truck	-	26
L - 1521 with cab - Truck	260	88
Total Trucks	2,724	1,508
LO - 608 without cab - Bus	16	52
LO - 608 (SPT) with cab - Bus	116	56
LO - 1114 without cab - Bus	2,201	1,523
OF - 1114 without cab - Bus	-	98
OC - 1214 without cab - Bus	609	768
OH - 1419 without cab - Omnibus	44	70
O - 170 without cab - Omnibus	231	98
Total Buses	3,217	2,665
Total Section C	5,941	4,173

ARGENTINA - PRODUCTION 1981-1982 (continued)

Motor Vehicles by Manufacturer and Model

Make and Model	1981	1982
RENAULT ARGENTINA S.A.	44,422	34,278
Renault 4 S	2,839	1,877
Renault 6 GTL	4,457	2,480
Renault 12 TL/GTL/TS/TS St. Wagon	27,779	12,457
Renault 18 TX/TX St. Wagon/GTL/GTX/GTX St. Wagon	7,371	15,690
Renault Fuego	-	1,214
Torino Grand Routier	974	469
Torino ZX 2 door	917	91
Total Passenger Cars	44,337	34,278
Renault 4 F	85	-
Total Utilities	85	-
Total Section A	44,422	34,278
SAAB-SCANIA ARGENTINA S.A.	393	388
L - 111/42 D 11 Truck Chassis	12	29
L - 111/42 DS 11 Truck Chassis	90	15
L - 111/54 D 11 Truck Chassis	34	-26
L - 111/54 DS 11 Truck Chassis	45	-
L - 111/35 D 11 Truck Chassis	2	-
L - 111/35 DS 11 Truck Chassis	22	-
LT - 111/42 D 11 Truck Chassis	1	-
LT - 111/42 DS 11 Truck Chassis	62	22
T - 112H 4x2 Truck Chassis	-	147
T - 112H 6x2 Truck Chassis	-	9
T - 112E 6x4 Truck Chassis	-	16
R - 112H 4x2 Truck Chassis	-	47
R - 112H 6x2 Truck Chassis	-	17
Total Trucks	268	276
BR 116 D 11 - Bus Chassis	10	16
BR 116 DS 11 - Bus Chassis	115	96
Total Buses	125	112
Total Section C	393	388
SEVEL ARGENTINA S.A.	27,213	29,795
600	2,872	1,024
133 B	2,278	1
133 T	4	-
147 C	160	1,431
147 CL	-	2,259
147 Sorpasso	-	37
128 C	2,266	-
128 CL/CLI	3,195	3,027
128 CL 5	-	4,880
128 CLF	122	-
125 C	598	-
125 CL/CLO	1,168	1,470
125 CLF	205	-
504 GLS/GL/SL/GR	8,548	6,099
504 GLD Diesel	707	223
504 Sedan	437	548
505 GR/SR	2,509	7,496
Total Passenger Cars	25,067	28,495
123 Multicargo Pickup	572	1
404 Diesel Pickup	905	-
504 Gas Pickup	490	661
504 Diesel Pickup	179	638
Total Utilities	2,146	1,300
Total Section A	27,213	29,795

ARGENTINA - PRODUCTION 1981-1982 (continued)

Motor Vehicles by Manufacturer and Model

Make and Model	1981	1982
VOLKSWAGEN ARGENTINA S.A.	18,528	12,855
Dodge 1500	14,875	2,215
Dodge 1500 Rural	2,451	679
VW 1500	-	5,547
VW 1500 Rural	-	528
Total Passenger Cars	17,326	8,969
Total Section A	17,326	8,969
D - 100 Pickup	167	-
DP - 100 Diesel Pickup	173	-
D - 200 Pickup	114	
DP - 200 Diesel Pickup	179	-
Pickup VW	6	727
Total Pickups	639	727
Van VW	31	2,568
Microbus VW	6	591
Total Utility	37	3,159
Total Section B	676	3,886
DP - 800 Diesel Truck	412	-
DD - 1000 Diesel Truck	114	-
Total Truck	526	-
Total Section C	526	-
DEUTZ ARGENTINA S.A.	58	26
180 RL 110 Bus	10	-
280 RS 13A Bus	17	4
280 RS 14U Bus	18	4
280 RS 14U/2 Bus	13	18
Total Bus	58	26
Total Section C	58	26
TOTAL PRODUCTION	172,363	132,116

S U M M A R Y

	1981	1982	% Change
Section A	144,083	110,133	-23.6
Passenger Cars	139,428	106,880	-23.3
Utilities	4,655	3,253	-30.1
Section B	18,135	16,151	-10.9
Pickups	18,098	12,992	-28.2
Utilities	37	3,159	[illegible]
Section C	10,145	5,832	-42.5
Trucks	6,541	3,029	-53.7
Buses	3,604	2,803	-22.2
TOTAL	172,363	132,116	-23.4

ASOCIACION DE FABRICAS DE AUTOMOTORES

ARGENTINA - EXPORTS 1959-1982

Motor Vehicles by Type

	Passenger Cars & Chassis	Trucks & Chassis	Buses & Chassis	Total
1959.....	-	1	-	1
1960.....	-	1	-	1
1961.....	2	-	-	2
1962.....	8	-	-	8
1963.....	27	6	-	33
1964.....	61	25	-	86
1965.....	71	17	-	88
1966.....	21	13	1	35
1967.....	30	27	1	58
1968.....	35	41	-	76
1969.....	308	114	37	459
1970.....	618	159	72	849
1971.....	1,145	664	23	1,832

I.N.D.E.C.

	Passenger Cars	Commercial*	Total
1972.....	1,676	1,817	3,493
1973.....	3,304	7,910	11,214
1974.....	7,157	8,286	15,443
1975.....	10,396	3,345	13,741
1976.....	10,599	2,843	13,442
1977.....	4,263	3,750	8,013
1978.....	1,060	2,928	3,988
1979.....	1,668	594	2,262
1980.....	3,438	169	3,607
1981.....	39	246	285
1982.....	2,243	991	3,234

* After 1971 buses included with trucks.

ASOCIACION DE FABRICAS DE AUTOMOTORES

ARGENTINA - IMPORTS 1960-1982

Passenger Cars by Country of Origin

	United States	Germany	France	Italy	United Kingdom	Japan	Other Countries	Total
1960.....	844	1,928	104	49	39	-	287	3,251
1965.....	257	174	18	9	29	-	16	503
1966.....	185	218	25	9	10	-	15	462
1967.....	209	197	22	3	19	-	10	460
1968.....	273	145	17	6	10	-	4	455
1969.....	204	137	13	5	15	-	8	382
1970.....	93	94	7	3	12	-	2	211
1971.....	128	99	10	6	7	-	3	253
1972.....	88	155	9	7	20	-	65	344
1973.....	26	38	3	9	3	-	49	128
1974.....	64	85	13	11	7	-	13	193
1975.....	37	86	5	17	8	-	12	165
1976.....	43	143	10	23	6	-	9	234
1977.....	59	148	13	26	7	-	12	265
1978.....	78	205	13	38	11	-	8	353
1979.....	1,604	1,290	2,663	951	89	2,883	257	9,737
1980.....	1,290	3,665	7,781	1,274	524	21,180	3,954	39,668
1981.....	1,086	6,630	4,165	370	120	18,662	5,381	36,414
1982.....	34	387	515	15	-	2,881	341	4,173

Commercial Vehicles by Country of Origin

1960.....	1,189	49	-	7	144	-	79	1,468
1965.....	10	119	-	14	16	-	314	473
1966*.....	92	94	4	208	2	-	470	870
1967*.....	63	319	6	188	41	-	564	1,181
1968*.....	126	201	1	32	10	-	109	479
1969*.....	105	140	12	96	12	-	170	535
1970*.....	74	75	5	4	5	-	85	248
1971*.....	86	49	3	43	22	-	22	225
1972*.....	24	4	3	-	2	-	11	44
1973*.....	12	2	1	2	-	-	72	89
1974*.....	13	-	-	-	-	-	33	46
1975*.....	57	-	1	2	1	-	230	291
1976*.....	12	-	10	-	6	-	36	64
1977*.....	38	3	5	-	19	-	8	73
1978*.....	41	15	-	10	15	-	24	105
1979*.....	506	11	3	11	28	771	206	1,536
1980*.....	11,085	12	30	213	249	13,695	3,096	28,380
1981*.....	5,777	47	26	86	64	13,147	4,329	23,476
1982*.....	88	3	2	1	-	870	68	1 032

NOTE: Includes chassis.
* Includes special vehicles.

A.D.E.F.A.

ARGENTINA - IMPORTS 1960-1982

Motor Vehicles by Type

	PASSENGER CARS				TRUCKS				BUSES			
Year	Under 1,000 Kgs.	1,001-1,500 Kgs.	1,501-1,900 Kgs.	Total	Under 4 ton	Over 4 ton "No Identification"	Chassis	Total*	Complete	Chassis	Total	TOTAL
1966.....	106	19	337	462	24	759	32	870	1	183	184	1,516
1967.....	46	20	394	460	11	1,052	27	1,181	-	352	352	1,993
1968.....	28	103	324	455	9	353	7	479	-	151	151	1,085
1969.....	23	20	339	382	4	300	22	535	-	162	162	1,079
1970.....	10	-	201	211	1	138	1	248	-	89	89	548
1971.....	16	2	235	253	3	120	1	225	2	161	163	641
1972.....	11	1	332	344	6	23	-	44	-	12	12	400
1973.....	1	4	123	128	1	34	-	89	-	1	1	218
1974.....	9	2	182	193	-	5	-	46	1	-	1	240
1975.....	2	2	161	165	-	218	-	291	-	-	-	456
1976.....	2	-	232	234	13	2	-	64	-	1	1	299
1977.....	1	-	264	265	-	-	-	73	-	-	-	338
1978.....	-	-	353	353	-	36	-	105	-	-	-	458
1979.....	85	47	9,605	9,737	1,146	105	1	1,536	6	-	6	11,279
1980.....	1,996	212	37,460	39,668	27,501	318	1	28,380	262	51	313	68,361
1981.....	1,908	44	34,462	36,414	23,060	412	4	23,476	194	42	236	60,126
1982.....	2	2	4,169	4,173	955	77	-	1,032	131	3	134	5,339

* Includes special vehicles.

INDEC

Buses by Country of Origin

Year	United States	Germany	France	Italy	United Kingdom	Sweden	Japan	Other Countries	Total
1960.....	26	75	-	3	34	230	-	20	388
1965.....	-	5	-	-	62	53	-	11	131
1966.....	-	10	-	-	47	103	-	24	184
1967.....	2	27	-	19	61	132	-	111	352
1968.....	-	27	-	17	64	34	-	9	151
1969.....	-	4	-	23	-	88	-	47	162
1970.....	-	-	-	-	3	17	-	64	89
1971.....	-	1	1	16	5	140	-	-	163
1972.....	-	6	-	-	2	-	-	4	12
1973.....	-	-	-	-	-	-	-	1	1
1974.....	-	-	-	-	-	-	-	1	1
1975.....	-	-	-	-	-	-	-	-	-
1976.....	-	-	-	-	-	-	-	1	1
1977.....	-	-	-	-	-	-	-	-	-
1978.....	-	-	-	-	-	-	-	-	-
1979.....	1	-	-	-	-	-	5	-	6
1980.....	32	13	-	-	7	-	215	46	313
1981.....	49	5	-	-	-	24	135	23	236
1982.....	1	-	-	-	-	2	119	12	134

NOTE: Includes chassis.

INDEC

ARGENTINA - TOTAL REGISTRATIONS 1946-1982

Motor Vehicles by Type and Population

	Passenger Cars	Commercial Vehicles	Buses	Total	Population as of Dec. 31	Persons Per Vehicles
1946.....	269,792	140,702	9,945	420,439	15,787,174	37.5
1947.....	272,648	181,244	9,829	463,721	16,099,975	34.7
1948.....	304,445	194,591	9,620	508,656	16,521,060	32.5
1949.....	290,237	222,736	10,882	523,855	16,897,600	32.3
1950.....	318,124	227,957	11,389	557,470	17,275,000	31.0
1951.....	329,424	232,948	11,930	574,302	17,669,000	30.8
1952.....	336,086	238,614	12,332	587,032	18,030,000	30.7
1953.....	329,272	243,121	11,519	583,912	18,373,000	31.5
1954.....	312,098	240,305	11,685	564,088	18,718,000	33.2
1955.....	336,228	252,951	12,502	601,681	19,071,000	31.7
1956.....	346,895	264,019	13,218	624,132	19,432,000	31.1
1957.....	364,458	292,671	13,853	670,982	19,796,000	29.5
1958.....	389,624	313,878	13,811	717,313	20,152,000	28.1
1959.....	430,754	344,459	13,329	788,542	20,587,000	26.1
1960.....	473,517	377,722	14,297	865,536	20,010,539	23.1
1961.....	534,940	423,617	14,202	972,759	20,315,000	20.9
1962.....	624,328	469,975	15,626	1,109,929	20,625,000	18.6
1963.....	696,848	502,491	16,800	1,216,139	20,940,000	17.2
1964.....	805,694	553,452	19,050	1,378,196	21,260,000	15.4
1965.....	914,578	553,542	19,828	1,487,948	21,580,000	14.5
1966.....	1,030,698	599,341	21,780	1,651,819	21,910,000	13.3
1967.....	1,138,636	638,735	22,380	1,799,751	22,250,000	12.4
1968.....	1,271,533	678,617	28,755	1,978,905	22,600,000	11.4
1969.....	1,400,962	722,200	30,122	2,153,284	22,980,000	10.7
1970.....	1,481,947	761,576	25,894	2,269,417	23,364,431	10.3
1971.....	1,673,096	783,861	29,401	2,486,358	23,780,000	9.6
1972.....	1,860,080	847,000	31,748	2,738,828	24,205,000	8.8
1973.....	1,913,646	806,090	29,343	2,749,079	24,655,000	9.0
1974.....	2,140,453	892,535	31,967	3,064,955	25,120,000	8.2
1975.....	2,310,820	952,004	33,571	3,296,395	25,590,000	7.8
1976.....	2,473,860	993,197	35,370	3,502,427	26,050,000	7.4
1977.....	2,623,549	1,045,773	38,545	3,707,867	26,500,000	7.1
1978.....	2,790,686	1,065,273	41,824	3,897,783	26,980,000	6.9
1979.....	2,880,006	1,099,452	43,241	4,022,699	27,460,000	6.8
1980.....	3,115,432	1,172,372	47,131	4,334,935	27,947,446	6.4
1981.....	3,328,258	1,243,118	51,313	4,622,689	28,390,000	6.1
1982.....	3,430,000	1,266,000	54,000	4,750,000	28,840,000	6.1

ASOCIACION DE FABRICAS DE AUTOMOTORES

BRAZIL - PRODUCTION 1975-1982

Motor Vehicles by Type

	PASSENGER CARS	LIGHT VEHICLES Multiple Usage	TRUCKS Utility	TRUCKS Light	TRUCKS Medium	TRUCKS Heavy	BUSES Complete	BUSES Chassis	TOTAL
1957...	-	1,656	9,164	1,217	14,886	3,121	-	498	30,542
1958...	2,189	9,165	14,273	4,684	25,518	4,496	366	292	60,983
1959...	11,963	18,508	18,083	7,900	35,013	3,340	750	557	96,114
1960...	37,818	24,446	19,514	9,576	35,529	4,262	1,045	851	133,041
1961...	54,978	30,153	17,621	12,339	25,935	2,943	1,101	514	145,584
1962...	74,887	35,445	22,247	18,935	36,107	2,363	630	297	191,194
1963...	86,024	36,638	13,432	14,067	20,366	2,485	426	753	174,191
1964...	97,768	34,917	11,853	14,675	19,873	2,376	552	1,693	183,707
1965...	103,415	35,252	9,496	12,065	19,982	2,671	704	1,602	185,187
1966...	120,119	37,909	14,426	17,067	29,047	3,252	1,035	1,719	224,574
1967...	132,027	38,361	8,140	15,028	26,783	1,778	1,080	2,221	225,418
1968...	160,654	41,268	7,257	21,823	39,341	2,466	1,627	4,037	278,473
1969...	234,928	42,395	5,176	21,937	36,694	2,740	1,519	4,130	349,519
1970...	249,920	93,751	4,674	25,256	34,862	3,526	1,326	2,732	416,047
1971...	342,214	95,545	5,635	29,386	33,979	4,887	1,351	3,041	516,038
1972...	408,712	100,114	5,405	39,383	44,863	5,290	1,872	3,346	608,985
1973...	456,077	143,952	6,149	51,999	58,651	6,239	2,033	4,035	729,135
1974...	515,680	192,953	6,693	59,673	65,763	9,494	2,785	5,438	858,479
1975...	524,203	247,919	6,918	61,951	67,608	11,079	3,673	6,454	929,805
1976...	526,943	300,317	5,868	56,390	69,026	14,868	4,237	7,820	985,469
1977*..	463,897	307,712	1,711	30,729	75,057	26,281	4,410	9,445	919,242
1978*..	535,442	384,451	3,734	37,973	72,359	13,944	4,396	9,898	1,062,197
1979*..	547,830	413,675	5,770	54,808	79,230	13,821	3,097	9,735	1,127,966
1980*..	600,706	376,991	5,631	65,364	80,795	21,254	3,603	10,863	1,165,207
1981*..	406,004	215,069	2,856	66,164	59,636	16,715	3,335	10,057	779,836
1982*..	474,692	243,616	3,100	82,593	37,761	8,950	2,396	7,485	860,593

* Includes 38,536 CKD Units for 1977, 52,250 for 1978, 3,724 for 1979, 5,936 for 1980, 4,398 for 1981, and 5,640 for 1982.

ASSOCIATION DE FABRICAS DE AUTOMOTORES

Motor Vehicles by Manufacturer

	1975	1976	1977	1978	1979	1980	1981	1982
Agrale	-	-	-	-	-	-	-	199
Chrysler	24,472	27,831	21,970	16,954	16,974	14,245	-	-
Cummins	351	182	-	-	-	-	-	-
Fabrica Naz. de Motores	8,494	9,597	-	-	-	-	-	-
Farus	-	-	-	-	-	-	-	163
Fiat S.A.	-	8,350	65,052	97,302	129,321	160,217	129,421	164,675
Fiat Diesel	-	-	12,911	8,292	5,545	4,757	3,803	914
Ford	170,371	171,931	130,197	156,727	170,875	165,456	125,843	144,431
General Motors	173,948	181,144	153,836	194,736	207,682	231,557	155,539	180,083
Gurgel	-	-	-	-	1,675	1,955	1,145	1,148
Mercedes-Benz	43,600	48,817	52,957	58,776	58,943	60,030	48,899	32,721
Puma Veiculos & Motores	1,576	1,912	2,898	3,390	3,609	3,113	823	502
Scania	3,518	4,571	4,534	3,748	3,363	4,481	3,585	3,327
Santa Matilde	-	-	-	-	150	147	57	48
Toyota	895	1,498	2,695	3,669	4,105	4,310	4,070	2,705
Volkswagen	502,580	529,636	472,192	518,603	525,703	514,237	295,303	324,133
Volkswagen Cam	-	-	-	-	-	-	9,657	3,618
Volvo	-	-	-	-	21	702	1,691	1,926
TOTAL	**929,805**	**985,469**	**919,242**	**1,062,197**	**1,127,966**	**1,165,207**	**779,836**	**860,593**

SECRETARIA TECNICA DO GEIA

BRAZIL - PRODUCTION 1982

Motor Vehicles by Manufacturer and Model

Manufacturers Makes and Models	1982 Units
AGRALE	**200**
Small Delivery Vehicles	200
TX-1100	200
CIA INDUSTRIAL	**48**
Passenger	48
SM 41	45
SM 41 Alcohol	3
FARUS IND. DE	**163**
Passenger Cars	163
FIAT AUTOMOBILES	**164,675**
Alfa Romeo	896
Alfa Romeo Alcohol	28
Light Vehicles Multiple Usage	132,109
147 C	7,587
147 CL	9,781
147 Top	1,067
147 Racing	768
Panorama C	7,917
Panorama CL	2,785
Furgao	289
147 C Alcohol	12,305
147 CL Alcohol	11,339
147 Top Alcohol	553
Panorama C Alcohol	3,538
Panorama CL Alcohol	3,443
Furgao Alcohol	896
147 CL Diesel	38,066
Panorama C Diesel	10,189
147 (CKD)	14,448
Panorama (CKD)	1,056
Others	6,082
Small Delivery Vehicles	31,642
Pickup	2,120
Fiorino	8,893
Pickup Alcohol	2,753
Fiorino Alcohol	1,062
Pickup Diesel	3,853
Fiorino Diesel	13,345
Fiorino (CKD)	(-384)
FIAT DIESEL	**892**
Light Trucks	278
F 80 C	5
F 80 N	211
F 80 L	62
FIAT DIESEL (con't)	
Medium Trucks	16
F 120 N	8
F 120 L	1
F 120 SL	7
Medium Heavy Trucks	152
F 140 N	79
F 140 L	20
F 140 SL	8
F 140 N3	45
Heavy Trucks	429
F 190 H	224
F 190 H (CKD)	16
F 190 Turbo	189
Buses	17
F 80 OD	13
F 140 OD	4
FORD	**144,431**
Passenger Cars	86,273
Landau	929
Corcel II Coupe	3,181
Corcel II L	11,038
Corcel II LDO	2,550
Corcel II GT	9
Corcel II Hobby	898
Del Rey 2 door	4,779
Del Rey 2 door Htp	5,799
Del Rey 4 door	1,538
Del Rey 4 door Htp	2,284
landau Alcohol	270
Corcel II Coupe Alcohol	4,122
Corcel II L Alcohol	16,643
Corcel II LDO Alcohol	3,028
Corcel II GT Alcohol	3
Corcel II Hobby Alcohol	886
Del Rey 2 door Alcohol	7,049
Del Rey 2 door Htp. Alcohol	5,601
Del Rey 4 door Alcohol	2,204
Del Rey 4 door Htp. Alcohol	1,930
Cordel (CKD)	5,760
Del Rey (CKD)	5,772
Light Vehicles Multiple Usage	25,704
Belina II	1,178
Belina II L	5,529
Belina II LDO	3,221

BRAZIL - PRODUCTION 1982 (continued)

Motor Vehicles by Manufacturer and Model

Manufacturers Makes and Models	1982 Units
FORD Light Vehicles Multiple Usage (con't)	
Belina II Alcohol	2,018
Belina II L Alcohol	8,587
Belina II LDO Alcohol	4,499
Belina (CKD)	672
Utility	1,842
Jeep	1,619
Jeep Alcohol	223
Small Delivery Vehicles	19,915
F 75	789
F 100	509
F 1000 Diesel	10,501
Corcel II Van	297
Pampa	2,316
F 75 Alcohol	516
F 100 Alcohol	1,082
Corvel II Van Alcohol	259
Pampa Alcohol	3,646
Trucks	10,697
Light Trucks	7,298
F 2000	663
F 4000	6,179
F 5500 (CKD)	456
Medium Trucks	2,327
F 11000	2,289
F 12000	10
F 19000	28
Heavy Trucks	972
F 13000	793
F 21000	56
F 22000	123
Buses	100
FB 4000	100
GENERAL MOTORS	**180,330**
Passenger Cars	130,813
Chevette 2 door	19,585
Chevette 2 door SL	15,957
Chevette 3 door	4,192
Chevette 3 door SL	4,720
Chevette 3 door SR	90
Chevette 4 door	146
Chevette 4 door SL	49

Manufacturers Makes and Models	1982 Units
GENERAL MOTORS Passenger Cars (con't)	
Opala 2 door 4 cil	3,677
Opala 2 door 6 cil	178
Opala 4 door 4 cil	2,203
Opala 4 door 6 cil	161
Comodoro 2 door 4 cil	7,231
Comodoro 4 door 6 cil	398
Comodoro 4 door 4 cil	1,752
Comodoro 4 door 6 cil	309
Diplomata 2 door 4 cil	1,695
Diplomata 2 door 6 cil	610
Diplomata 4 door 4 cil	658
Diplomata 4 door 6 cil	582
Chevette 2 door Alcohol	7,189
Chevette 2 door SL Alcohol	5,915
Chevette 3 door Alcohol	1,444
Chevette 3 door SL Alcohol	1,658
Chevette 4 door Alcohol	173
Chevette 4 door SL Alcohol	34
Opala 2 door Alcohol	1,108
Opala 4 door Alcohol	2,096
Comodoro 2 door Alcohol	2,060
Comodoro 4 door Alcohol	951
Diplomata 2 door Alcohol	264
Diplomata 4 door Alcohol	159
Chevette 2 door (CKD)	4,630
Chevette 3 door (CKD)	4,128
Chevette 4 door (CKD)	192
Monza	8,509
Monza SL	17,078
Monza Alcohol	3,006
Monza SL Alcohol	6,026
Light Vehicles Multiple Usage	29,252
Maraso	4,534
Maraso SL	5,354
Caravan 4 cil	3,628
Caravan 6 cil	143
Caravan Comod. 4 cil	5,840
Caravan Comod. 6 cil	969
Caravan Ambulance 4 cil	180
Caravan Ambulance 6 cil	41
Veraneio	536
Veraneio Ambulance	170
Marajo Alcohol	1,573
Marajo SL Alcohol	1,866
Caravan Alcohol	1,394
Caravan Comod. Alcohol	2,562
Caravan Ambulance Alcohol	89
Veraneio 6 cil. Alcohol	223
Veraneio Ambulance 6 cil. Alcohol	150

BRAZIL - PRODUCTION 1982 (continued)

Motor Vehicles by Manufacturer and Model

Manufacturers Makes and Models	1982 Units
GENERAL MOTORS (con't)	
Small Delivery Vehicles	16,555
144 E	177
144 G	1,199
148 G	219
244 G	120
252 G	1
253 G	6
254 G	106
243 N	12
244 N	10,557
253 N	147
254 N	708
248 N	1,343
144 4 cil. Alcohol	424
144 6 cil.	918
148 4 cil. Alcohol	6
148 6 cil. Alcohol	182
244 6 cil. Alcohol	56
253 6 cil. Alcohol	106
254 6 cil. Alcohol	48
143 4 cil. Alcohol	8
251 N	186
251 N Alcohol	15
143 GL Alcohol	1
231 G	10
Trucks	3,346
Medium Trucks	2,986
643 G	3
653 G	58
683 G	151
643 P	4
653 P	676
683 P	1,780
643 Alcohol	22
653 Alcohol	92
683 Alcohol	200
Medium Heavy Trucks	360
753 P	7
783 P	237
853 P	17
883 P	99
Buses	4
682 P	3
682 A	1

Manufacturers Makes and Models	1982 Units
GURGEL	1,148
Utility Vehicles	908
X - 12 Lona	330
X - 12 TR	415
X - 12 RM	6
X - 12 M	2
X - 12 Caribe	49
X - 15 TR	10
X - 12 Lona Alcohol	35
X - 12 TR Alcohol	59
X - 12 RM Alcohol	1
X - 12 Lona Diesel	1
Small Delivery Vehicles	239
G - 15L CS	44
G - 15L CSF	24
G - 15L CD 2 door	7
G - 15L CD 4 door	31
G - 750 CS	1
G - 750 CSF	1
E - 400 Staipu Electric	34
G - 15L CS Alcohol	21
G - 15L CSF Alcohol	17
G - 15L CS 2 door Alcohol	9
G - 15L CS 4 door Alcohol	14
G - 800 CD/CS/CSF	22
G - 800 CD/CS/CSF Alcohol	14
Passenger Cars	1
XEF	1
MERCEDES-BENZ	32,664
Trucks	24,336
Light Trucks	5,511
L - 608-D/29	63
L - 608-D/35	5,448
Medium Trucks	8,634
L - 1013/42	20
L - 1013/48	6
L - 1113/36	1
L - 1113/42	1,168
L - 1113/48	5,085
L - 1113/151	12
LK - 1113/36	556
L - 1116/42	64
L - 1116/48	150
L - 1116/51	144

BRAZIL - PRODUCTION 1982 (continued)

Motor Vehicles by Manufacturer and Model

Manufacturers Makes and Models	1982 Units
MERCEDES-BENZ Medium Trucks (con't)	
LA - 1113/42	23
L - 1013/36 (SKD)	36
L - 1013/42 (SKD)	60
L - 1013/48 (SKD)	96
L - 1013/51 (SKD)	36
L - 1113/36 (SKD)	24
L - 1113/42 (SKD)	48
L - 1113/48 (SKD)	84
L - 1113/51 (SKD)	72
L - 1116/36 (SKD)	24
L - 1116/42 (SKD)	84
L - 1116/48 (SKD)	396
L - 1116/51 (SKD)	444
L - 1116/36	1
Medium Heavy Trucks	8,838
L - 1313/42	461
L - 1313/48	2,434
LK - 1313/36	275
L - 1316/36	2
L - 1316/42	46
L - 1316/48	120
L - 1316/51	42
LK - 1316/36	90
LA - 1313/42	93
LA - 1313/48	170
LAK-1313/36	22
L - 1513/42	76
L - 1513/48	282
L - 1513/51	2,195
LK - 1513/42	422
L - 1516/42	14
L - 1516/48	99
L - 1516/51	207
LK - 1516/42	13
L - 2013/42	50
L - 2013/48	417
L - 2213/42	34
L - 2213/48	732
LK - 2213/36	50
LB - 2213/36	132
L - 2216/42	11
L - 2216/48	12
LK - 2216/36	6
LB - 2216/36	7
L - 1316/36 (SKD)	12
L - 1316/42 (SKD)	72
L - 1316/48 (SKD)	96
L - 1316/51 (SKD)	144

Manufacturers Makes and Models	1982 Units
MERCEDES-BENZ (con't)	
Heavy Trucks	1,353
L - 1418/48	1
LS - 1418/32	13
L - 1519/42	37
L - 1519/48	33
L - 1519/51	61
LK - 1519/42	47
LS - 1519/36	21
LS - 1519/42	171
LG - 1819/36	8
LS - 1924/36	7
LS - 1924/42-A	447
L - 2219/42	49
L - 2219/48	217
LK - 2219/36	22
LB - 2219/36	123
L - 1519/51 (CKD)	12
LS - 1418/32 (SKD)	36
L - 1418/48 (CKD)	24
L - 1418/36 (CKD)	12
L - 1418/42 (CKD)	12
Buses	8,328
Buses Complete	1,767
O - 364 (101) City	468
O - 364 (111) City	357
O - 364 (152) Intercity	107
O - 364 (152) Intercity	356
O - 364 (173) Road	478
O - 364 (101) (CKD)	1
Bus Platforms	577
O - 364 (162) Intercity	5
O - 364 (173) Road	571
O - 364 (111) City	1
Bus Chassis	5,984
LO - 608-D/29	91
LO - 608-D/35	66
LO - 608-D/41	409
LO - 1113/42	1
LO - 1113/48	7
LO - 1113/51	36
LPO-1113/45	2,398
OF - 1313/51	1,962
OH - 1313/51	37
OH - 1316/51	14
OH - 1517/55	70

BRAZIL - PRODUCTION 1982 (continued)

Motor Vehicles by Manufacturer and Model

Manufacturers Makes and Models	1982 Units
MERCEDES-BENZ Bus Chassis (con't)	
OH - 1419/60	1
OH - 1419/60 (CKD)	56
OF - 1113/45	820
LO - 1116/36	16
PUMA IND. DE VEHICLES	**502**
Passenger Cars	447
GTI	66
GTC	255
GTB	69
P 018	12
GTI (CKD)	16
GTC (CKD)	24
GTC Alcohol	2
Dacon	3
Light Trucks	53
4 T	52
2 T	1
Buses	2
Mico Buses Alcohol	2
SAAB-SCANIA	**3,327**
Trucks	2,363
Heavy Trucks	2,218
T 112 MA 4X2 38S	57
T 112 MA 4X2 42S	255
T 112 H 4X2 38S	8
T 112 H 4X2 42	1,313
T 112 H 6X2 38S	1
T 112 H 6X2 42S	18
R 112 MA 4X2 38S	244
R 112 H 4X2 38S	76
R 112 H 6X2 38S	13
R 142 MA 4X2 38S	217
R 142 H 4X2 38S	9
R 142 H 6X2 38S	2
R 112 H 4X2 42S	5
Extra Heavy Trucks	145
T 112 E 6X4 38S	6
T 112 E 6X4 42S	44
T 112 E 6X4 54S	42
T 142 E 6X4 38S	3
T 142 E 6X4 42S	28
T 112 E 6X4 38S	2
R 112 E 6X4 38S	4
R 142 E 6X4 38S	13
R 142 E 6X4 42S	2
R 142 E 6X4 46S	1

Manufacturers Makes and Models	1982 Units
SAAB-SCANIA (con't)	
Bus Chassis	964
B 111	131
B 111 S	138
B 111 S AR	84
BR 116	1
BR 116 S	189
BR 116 S AR	421
TOYOTA	**2,706**
Light Trucks-Multiple Usage	325
OJ-50 LVB	325
Utility Vehicles	350
OJ-50 L	107
OJ-50 LV	243
Light Trucks	2,031
OJ-55 LPB	1,323
OJ-55 LPB 3	674
OJ-55 LPBL 3	34
VOLKSWAGEN	**324,133**
Passenger Cars	256,330
Sedan 1300/FUSCA	31,661
Sedan 1300 L	7,922
Sedan 1300 GL	2
Sedan 1600	697
GOL S	16,081
GOL LS	16,830
Voyage LS	47,195
Passat GLS 2 door	1,953
Passat LS 2 door	12,274
Passat LS 3 door	5,774
Passat TS/GTS	9,810
Passat LS 4 door	889
Passat LSE	758
Sedan 1300 Alcohol	23,632
Sedan 1300 L Alcohol	1,014
Passat GLS 3 door	1,075
GOL S Alcohol	19,685
GOL LS Alcohol	4,436
Voyage LS Alcohol	13,278
Passat LS 2 door Alcohol	5,156
Passat LS 3 door Alcohol	1,794
Passat TS/GTS Alcohol	2,942
Passat LS 4 door Alcohol	645
passat LSE Alcohol	196
Sedan 1300 (CKD)	6,168
Sedan 1500 (CKD)	9,768
Voyage 4 door (CKD)	250
Passat 4 door (CKD)	3,480
Sedan 1500	94

BRAZIL - PRODUCTION 1982 (continued)

Motor Vehicles by Manufacturer and Model

Manufacturers/Makes and Models	1982 Units
VOLKSWAGEN Passenger Cars (con't)	
Voyage GLS Alcohol	1,394
Voyage S	1,207
Voyage GLS	2,923
Voyage S Alcohol	2,984
Passat GLS 3 door Alcohol	791
Passat GLS 2 door Alcohol	1,572
Light Trucks-Multiple Usage	54,467
Brasilia 2 door	830
Brasilia LS 2 door	103
Brasilia 4 door	313
GOL Furgao	455
Kombi STD	13,896
Kombi LUXO	893
Furgao	1,365
Furgao Diesel	12,962
Ambulance	263
Brasilia 2 door Alcohol	33
Brasilia LS 2 door Alcohol	8
Brasilia 4 door Alcohol	33
GOL Furgao Alcohol	504
Kombi STD Alcohol	5,815
Kombi Deluxe Alcohol	160
Furgao Alcohol	901
Ambulance Alcohol	44
Kombi STD (CKD)	372
Kombi Deluxe (CKD)	816
Furgao (CKD)	2,184
Parati LS	5,008
Parati LS Alcohol	2,563
Parati S	797
Parati GLS	2,191
Parati S Alcohol	1,219
Parati GLS Alcohol	739
Light Trucks	13,336
Pickup	780
Pickup Cab Double Cabin	291
Pickup Diesel	2,982
Pickup Cab Double Cabin Diesel	4,413
Pickup Alcohol	385
Pickup Cab Double Cabin Alcohol	189
Pickup (CKD)	672
Saveiro S	1,218
Saveiro LS	741
Saveiro S Alcohol	1,099
Saveiro LS Alcohol	566

Manufacturers/Makes and Models	1982 Units
VOLKSWAGEN TRUCKS LTD	**3,618**
Small Utility Vehicles	16
D 100 Gas (CKD)	16
Trucks	3,602
Light Trucks	973
D 400 Gas	74
D 400 Diesel	197
D 400 Gas (CKD)	328
D 400 Diesel (CKD)	74
6 80/3S	296
6 90/3S	4
Medium Trucks	670
D 700 Gas	9
D 700 DI	16
D 700 Diesel	3
11/130 D	642
Medium Heavy Trucks	1,959
D 900 Gas	5
D 950 D	133
13 130	1,131
E 13 Alcohol	329
E 21 Alcohol	261
D 1400 TD	100
VOLVO	**1,926**
Trucks	1,521
Heavy Trucks	964
N 10 4X2	716
N 12 4X2	248
Extra Heavy Trucks	557
N 10 6X4	508
N 12 6X4	49
Bus Chassis	405
B 58 Road	375
B 58 City	17
B 58 Artic	13

MERCEDES-BENZ

BRAZIL - PRODUCTION 1982 (continued)

Summary of Motor Vehicles by Type and Manufacturer

Make and Manufacturer	1982 Units
Passenger Cars	**474,999**
CIA Industrial	48
Farus Ind	163
Fiat	924
Ford	86,273
General Motors	130,813
Gurgel	1
Puma	447
Volkswagen	256,330
Light Vehicles Multiple Usage	**241,857**
Fiat	132,109
Ford	25,704
General Motors	29,252
Toyota	325
Volkswagen	54,467
Utility Vehicles	**3,116**
Ford	1,842
Gurgel	908
Toyota	350
Volkswagen	16
Small Delivery Vehicles	**68,551**
Agrale	200
Fiat	31,642
General Motors	16,555
Gurgel	239
Ford	19,915
Light Trucks	**29,480**
Fiat	278
Ford	7,298
Mercedes-Benz	5,511
Puma	53
Toyota	2,031
Volkswagen	14,309
Medium & Heavy Trucks	**32,580**
Fiat	597
Ford	3,299
General Motors	3,346
Mercedes-Benz	18,825
Saab-Scania	2,363
Volkswagen	2,629
Volvo	1,521
Buses	**9,820**
Fiat	17
Ford	100
General Motors	4
Mercedes-Benz	8,328
Puma	2
Saab-Scania	964
Volvo	405
TOTAL	**860,403**

MERCEDES-BENZ

CANADA - PRODUCTION 1951-1982

Motor Vehicles by Type

	Passenger Cars	Trucks and Buses	Total
1951.....	282,714	132,706	415,420
1952.....	283,275	150,827	434,102
1953.....	364,970	121,079	486,049
1954.....	283,945	68,164	352,109
1955.....	374,602	77,512	452,114
1956.....	374,727	96,623	471,350
1957.....	340,381	73,196	413,577
1958.....	297,373	59,045	356,418
1959.....	301,435	66,504	367,939
1960.....	325,785	71,954	397,739
1961.....	323,638	63,285	386,923
1962.....	424,581	80,606	505,187
1963.....	532,243	99,113	631,356
1964.....	559,603	111,387	670,990
1965.....	706,810	139,799	846,609
1966.....	684,547	187,667	,872,214
1967.....	708,281	211,227	919,508
1968.....	889,386	260,832	1,150,218
1969.....	1,025,994	300,484	1,326,478
1970.....	923,437	236,067	1,159,504
1971.....	1,083,201	263,564	1,346,765
1972.....	1,135,702	294,382	1,430,084
1973.....	1,216,508	331,799	1,548,307
1974.....	1,171,730	353,852	1,525,582
1975.....	1,027,242	357,895	1,385,137
1976.....	1,119,005	408,847	1,527,852
1977.....	1,120,157	570,927	1,691,084
1978.....	1,107,874	634,092	1,741,966
1979.....	960,614	625,624	1,586,238
1980.....	820,114	503,885	1,323,999
1981.....	796,378	492,853	1,289,231
1982.....	807,645	468,807	1,276,452

STATISTICS CANADA

Motor Vehicles by Manufacturer

	1974	1975	1976	1977	1978	1979	1980	1981	1982
PASSENGER CARS									
American Motors.....	57,467	48,373	43,191	41,717	26,286	-	3,077	37,491	30,341
Chrysler Corp.....	225,478	261,265	245,332	214,808	160,085	134,086	71,530	69,149	149,434
Ford Motor Co.....	413,574	324,783	371,305	376,785	377,172	286,416	249,876	209,494	283,059
General Motors Corp.	478,255	406,323	476,961	522,291	571,683	558,405	512,330	478,389	334,646
Toyota.....	1,652	N.A.	N.A.	N.A.	-	-	-	-	-
Volvo.....	10,082	13,337	9,487	6,826	8,199	8,766	9,964	8,594	10,165
TOTAL PASSENGER CARS	**1,186,508**	**1,054,081**	**1,146,276**	**1,162,427**	**1,143,425**	**987,673**	**846,777**	**803,117**	**807,645**
TRUCKS									
Chrysler Corp.....	25,228	24,714	84,272	117,260	95,415	60,872	53,698	80,005	95,317
Ford Motor Co.....	159,775	153,763	162,848	212,582	252,313	214,423	186,111	145,310	132,531
General Motors Corp.	167,026	188,665	235,687	256,351	283,142	288,788	254,640	277,698	227,277
International.....	16,666	14,825	13,507	19,862	19,325	20,153	16,441	12,148	10,947
JEEP.....	-	-	-	-	17,881	51,925	11,825	-	-
White/Freightliner..	2,703	1,557	1,911	2,392	3,457	3,978	2,736	2,191	637
Mack.....	4,999	4,015	2,335	4,009	3,534	3,849	2,071	2,311	796
PACCAR (Kenworth)...	-	-	-	-	-	-	-	-	661
Western Star.....	-	-	-	-	-	-	-	-	641
TOTAL TRUCKS.....	**376,397**	**387,539**	**500,560**	**612,456**	**675,067**	**643,988**	**527,522**	**519,663**	**468,807**
TOTAL MOTOR VEHICLES	**1,562,905**	**1,441,620**	**1,646,836**	**1,774,883**	**1,818,492**	**1,631,661**	**1,374,299**	**1,322,780**	**1,276,452**

MOTOR VEHICLE MANUFACTURERS' ASSOCIATION OF CANADA

CANADA - PRODUCTION 1982

Motor Vehicles by Manufacturer and Model

Manufacturers	1982 Units
Concord	12,363
Eagle	14,264
SX4	2,719
Spirit	995
AMERICAN MOTORS CORP.	**30,341**
Cordoba	17,261
Mirada	7,362
Diplomat	25,823
Grand Fury	18,434
Caravelle	2,381
New Yorker	76,427
Imperial	1,746
Total Passenger Cars	**149,434**
Total Trucks	**95,317**
CHRYSLER CORP.	**244,751**
EXP	16,934
Escort	88,207
Mustang	978
Granada/LTD	8,210
Ford	129,065
LN7	6,340
Lynx	22,745
Zephyr	2,470
Cougar/Marquis	5,224
Grand /Marquis	2,886
Total Passenger Cars	**283,059**
Total Trucks	**132,531**
FORD MOTOR CO.	**415,590**
Celebrity	40,862
Chevrolet	169,788
Grand Prix	15,893
Pontiac	45,396
Cutlass	62,707
Total Passenger Cars	**334,646**
Total Trucks	**227,277**
GENERAL MOTORS CORP.	**561,923**
FREIGHTLINER	**637**
INTERNATIONAL HARVESTER CO.	**10,947**
MACK TRUCKS, INC.	**796**
PACCAR (KENWORTH)	**661**
VOLVO	**10,165**
WESTERN STAR	**641**
TOTAL PASSENGER CARS	**807,645**
TOTAL TRUCKS	**468,807**
TOTAL MOTOR VEHICLES	**1,276,452**

MOTOR VEHICLE MANUFACTURERS' ASSOCIATION OF CANADA

CANADA EXPORT

CANADA - EXPORTS 1953-1982

Motor Vehicles by Type

				EXPORTS TO U.S.A.		
	Passenger Cars	Motor Trucks*	Total	Passenger Cars New	Motor Trucks*	Total
1953.....	27,977	17,245	45,222	27	157	184
1954.....	7,321	3,672	10,993	8	124	132
1955.....	11,933	6,498	18,431	5	131	136
1956.....	14,122	4,912	19,034	27	3	30
1957.....	16,244	3,876	20,120	39	69	108
1958.....	13,409	3,025	16,434	52	4	56
1959.....	9,761	2,002	11,763	87	25	112
1960.....	17,184	3,436	20,620	179	8	187
1961.....	9,495	2,945	12,440	175	18	193
1962.....	11,874	3,592	15,466	150	986	1,136
1963.....	15,514	7,269	22,783	319	3,185	3,504
1964.....	38,277	13,632	51,909	10,950	8,144	19,094
1965.....	77,879	25,568	103,447	31,692	19,454	51,146
1966.....	189,549	108,317	297,866	146,794	96,412	243,206
1967.....	342,404	201,426	543,830	310,974	185,930	496,904
1968.....	522,123	280,850	802,973	472,508	258,947	731,455
1969.....	714,551	409,729	1,124,280	676,137	389,810	1,065,947
1970**...	733,218	195,625	928,843	696,630	164,036	860,666
1971.....	822,265	198,146	1,020,411	758,530	163,642	922,172
1972.....	874,512	227,952	1,102,464	843,192	207,407	1,050,599
1973.....	892,330	230,481	1,122,810	874,226	218,144	1,092,370
1974.....	840,803	222,494	1,063,297	810,039	197,738	1,007,777
1975.....	777,374	228,266	1,005,640	723,083	196,354	919,437
1976.....	877,645	310,415	1,188,060	812,831	271,540	1,084,371
1977.....	918,441	398,501	1,316,942	834,747	355,002	1,189,749
1978.....	873,701	452,676	1,326,377	783,755	413,608	1,197,363
1979.....	650,894	392,729	1,043,623	590,242	371,704	961,946
1980.....	613,365	325,129	938,494	549,974	295,922	845,896
1981.....	565,842	331,688	897,530	523,831	316,819	840,650
1982.....	703,689	400,887	1,104,576	684,493	387,648	1,072,141

* Motor Trucks include: New motor trucks, motor omnibuses and other motor vehicles.

** Export data revised in 1970 to exclude snowmobiles.

STATISTICS CANADA

CANADA - IMPORTS 1953-1982

Motor Vehicles by Type

				IMPORTS FROM U.S.A.		
	Passenger Cars	Motor Trucks	Total	Passenger Cars	Motor Trucks	Total
1953.....	53,179	6,877	60,056	23,501	4,124	27,625
1954.....	38,509	6,663	45,172	17,954	4,086	22,040
1955.....	48,546	11,410	59,956	27,392	7,707	35,099
1956.....	76,200	15,038	91,238	38,799	10,572	49,371
1957.....	70,796	10,834	81,630	17,374	6,321	23,695
1958.....	104,195	11,029	115,224	17,761	5,991	23,752
1959.....	153,932	14,263	168,195	24,533	6,996	31,529
1960.....	170,653	11,907	182,560	27,841	5,843	33,684
1961.....	106,865	12,304	119,169	16,574	7,540	24,114
1962.....	94,655	8,397	103,052	17,878	5,622	23,500
1963.....	59,634	6,462	66,096	7,372	4,428	11,800
1964.....	92,490	4,851	97,341	15,138	3,331	18,469
1965.....	136,496	8,884	145,380	46,108	7,547	53,655
1966.....	188,667	18,274	206,941	114,748	16,834	131,582
1967.....	313,692	40,305	353,997	238,628	38,128	276,756
1968.....	436,964	66,067	503,031	308,359	57,277	365,636
1969.....	457,670	90,975	548,645	291,359	78,716	370,075
1970.....	404,863	66,251	471,114	252,378	56,712	309,090
1971.....	579,595	85,891	665,486	391,813	80,183	471,996
1972.....	629,198	123,500	752,698	395,319	101,764	497,083
1973.....	630,180	143,790	773,970	474,841	127,070	601,911
1974.....	664,841	203,451	868,292	495,075	179,934	675,009
1975.....	679,193	158,793	837,986	551,965	144,950	696,915
1976.....	747,162	157,071	904,233	568,675	141,790	710,465
1977.....	754,206	158,092	912,298	584,217	142,159	726,376
1978.....	742,044	156,634	898,678	549,755	139,812	689,567
1979.....	707,120	180,573	887,693	589,384	167,138	756,522
1980.....	701,838	111,819	813,657	495,130	86,864	581,994
1981.....	724,158	143,541	867,699	472,741	88,763	561,504
1982.....	542,220	141,491	683,711	333,552	67,390	400,942

STATISTICS CANADA

Passenger Car Retail Sales

	Jan.	Feb.	Mar.	Apr.	May	June	July	Aug.	Sept.	Oct.	Nov.	Dec.	TOTAL
1946.....	1,102	1,609	4,734	5,947	7,919	8,759	8,451	6,121	7,026	7,683	9,537	8,854	77,742
1947.....	9,175	10,883	12,329	12,299	12,678	14,992	14,763	12,038	16,336	15,365	15,422	12,925	159,205
1948.....	9,316	8,103	13,540	11,725	10,963	12,855	10,296	9,656	13,278	15,060	15,628	15,235	145,655
1949.....	6,537	8,833	17,401	20,764	19,692	20,035	22,057	13,083	20,487	22,548	14,260	16,621	202,318
1950.....	21,107	23,729	27,626	28,258	30,436	35,231	33,003	23,556	28,216	26,262	24,832	22,647	324,903
1951.....	26,085	33,687	38,036	34,947	25,831	23,033	20,709	14,477	18,582	13,590	13,774	12,935	275,686
1952.....	13,777	17,986	23,088	29,936	37,690	32,876	29,262	18,275	22,339	24,444	23,207	19,215	292,095
1953.....	23,142	30,282	39,607	43,519	40,783	37,227	34,594	22,016	22,495	24,823	21,236	19,448	359,172
1954.....	18,527	23,788	36,459	39,221	36,098	31,898	28,018	21,568	23,216	15,994	16,306	19,453	310,546
1955.....	17,810	22,084	30,937	46,002	52,279	45,923	40,000	33,450	24,939	26,135	23,594	23,809	386,962
1956.....	16,864	23,290	36,556	49,757	53,870	49,054	42,227	34,229	25,899	25,853	25,266	25,368	408,233
1957.....	26,694	26,579	38,570	46,315	45,353	38,275	35,593	31,863	26,303	20,973	22,345	23,160	382,023
1958.....	26,490	27,462	34,901	43,063	39,832	38,699	34,984	25,565	21,869	27,902	26,752	29,204	376,723
1959.....	27,546	31,362	41,327	50,560	47,711	48,599	36,463	30,987	25,555	32,400	29,010	23,518	425,038
1960.....	27,279	34,257	43,348	50,125	50,789	50,747	33,920	29,265	26,173	33,473	36,603	31,792	447,771
1961.....	27,505	30,277	38,916	44,210	50,438	46,040	39,492	31,139	23,552	31,550	42,574	31,626	437,319
1962.....	36,295	33,497	50,572	54,995	65,275	52,162	38,861	28,312	19,348	40,912	43,339	38,997	502,565
1963.....	36,904	39,143	47,817	63,538	64,047	58,754	41,124	29,142	26,121	50,160	54,622	46,415	557,787
1964.....	44,721	46,713	60,512	68,102	70,455	63,360	50,266	37,415	38,332	51,433	46,428	39,022	616,759
1965.....	43,922	47,203	65,954	75,765	76,897	73,914	55,388	47,777	36,927	59,925	64,703	60,341	708,716
1966.....	47,767	51,066	79,882	66,184	63,520	65,408	51,038	51,419	44,443	58,213	59,897	55,983	694,820
1967.....	45,475	45,276	68,381	65,852	81,259	75,157	47,889	45,882	43,556	55,609	55,065	50,094	679,495
1968.....	48,928	50,165	67,145	66,549	81,060	70,326	61,478	53,728	47,382	73,526	64,119	57,509	741,915
1969.....	51,137	57,465	71,277	77,176	78,168	72,407	56,258	45,768	62,185	73,314	64,470	51,178	760,803
1970.....	40,480	41,762	58,806	64,517	67,217	68,693	53,491	43,912	48,295	66,611	47,646	38,930	640,360
1971.....	34,626	46,263	69,277	81,273	84,888	78,487	61,205	50,504	66,639	81,466	69,927	56,207	780,762
1972.....	46,028	54,519	73,862	77,971	103,483	90,342	65,536	57,657	62,264	90,972	78,166	58,159	858,959
1973.....	58,462	67,292	104,081	104,782	104,071	99,697	72,366	66,943	66,004	90,965	78,259	57,906	970,828
1974.....	66,167	66,651	79,274	94,013	115,752	97,908	84,788	77,473	63,862	84,176	62,694	50,039	942,797
1975.....	53,848	70,235	75,334	91,616	99,483	98,609	84,330	73,110	65,202	103,824	86,908	86,781	989,280
1976.....	50,065	58,469	82,240	101,420	102,769	103,478	78,933	68,955	54,181	101,450	75,879	68,649	946,488
1977.....	68,426	71,022	94,144	96,467	104,740	101,434	79,562	78,093	63,470	97,826	79,052	57,162	991,398
1978.....	59,943	70,420	88,426	101,004	109,738	106,788	82,822	77,998	80,067	91,567	68,311	51,806	988,890
1979.....	62,341	70,483	98,828	92,117	110,793	103,702	92,258	75,725	67,878	94,399	72,042	57,442	1,003,008
1980.....	63,253	76,744	89,609	90,833	83,912	82,617	82,185	74,477	67,755	90,083	73,362	57,730	932,060
1981.....	61,004	68,162	93,034	99,790	91,446	88,281	74,464	65,244	67,535	67,103	80,835	47,297	904,195
1982.....	38,729	50,437	66,711	72,394	74,053	78,968	51,581	57,218	60,133	53,854	57,405	51,998	713,481

STATISTICS CANADA

CANADA - NEW REGISTRATIONS 1953-1982

Motor Vehicles by Type

	Passenger Cars	Motor Trucks	Total
1953.....	362,409	101,252	463,661
1954.....	307,651	69,955	377,606
1955.....	381,782	73,689	455,471
1956.....	404,604	85,692	490,296
1957.....	391,661	76,782	468,443
1958.....	381,591	66,034	447,625
1959.....	427,274	74,824	502,098
1960.....	450,840	73,682	524,522
1961.....	440,377	74,738	515,115
1962.....	501,030	81,495	582,525
1963.....	541,942	90,608	632,550
1964.....	607,503	104,175	711,678
1965.....	686,828	115,660	802,488
1966.....	683,639	128,506	812,145
1967.....	667,814	130,964	798,778
1968.....	737,605	142,201	879,806
1969.....	756,015	153,277	909,292
1970.....	636,206	129,359	765,565
1971.....	745,026	138,876	883,902
1972.....	812,753	180,748	993,501
1973.....	935,533	234,683	1,170,216
1974.....	901,097	287,619	1,188,716
1975.....	839,942	265,015	1,104,957
1976.....	898,253	305,606	1,203,859
1977.....	953,078	333,551	1,286,629
1978.....	958,414	349,294	1,307,708
1979.....	998,004	382,074	1,380,078
1980*.....	948,967	335,827	1,284,794
1981.....	891,558	281,536	1,173,094
1982.....	727,097	204,794	931,891

* Incomplete.

MOTOR VEHICLE MANUFACTURERS' ASSOCIATION OF CANADA

CANADA - NEW REGISTRATIONS 1981-1982

Passenger Cars by Manufacturer and Model

	1982	1981	% 1982 vs. 1981	% of Industry 1982
AMERICAN MOTORS CORPORATION				
Alliance	2,938	-	-	.40
Spirit	2,551	6,042	42.22	.35
Eagle SX/4	557	1,118	49.82	.08
Concord	3,952	7,070	55.90	.54
Eagle	1,969	3,187	61.78	.27
Renault	14,300	7,047	202.92	1.97
Total Amerian Motors	**26,267**	**24,479**	**107.30**	**3.61**
CHRYSLER CORPORATION				
Horizon	11,493	11,609	99.00	1.58
Sapporo	1,142	1,577	72.42	.16
Reliant	24,543	24,224	101.32	3.38
Caravelle	3,765	5,567	67.63	.52
Omni	11,062	12,621	87.65	1.52
Colt	7,320	6,619	110.59	1.01
Challenger	1,187	1,585	74.89	.16
Aries	21,239	21,872	97.11	2.92
Dodge 400	2,425	5	-	.33
Diplomat	2,536	5,263	48.19	.35
Mirada	1,763	3,152	55.93	.24
Dodge 600	606	-	-	.08
LeBaron	12,293	6,232	197.26	1.69
Cordoba	4,598	7,597	60.52	.63
Gran LeBaron	675	-	-	.09
Fifth Avenue	5,900	2,059	286.55	.81
Imperial	277	518	53.47	.04
Total Chrysler	**112,951**	**114,823**	**98.37**	**15.53**
FORD MOTOR COMPANY				
Escort-EXP	29,302	23,156	126.54	4.03
Mustang	11,506	16,333	70.45	1.58
Fairmont	7,428	14,933	49.74	1.02
LTD (Granada)	8,608	9,461	90.98	1.18
Thunderbird	3,594	8,496	42.30	.49
Crown Victoria	7,280	12,456	58.40	1.00
Lynx -LN7	16,467	13,003	126.64	2.26
Capri	4,464	7,153	62.41	.61
Zephyr	4,134	7,638	54.12	.57
Marquis (Cougar)	6,927	6,926	100.01	.95
XR7	1,869	3,601	51.90	.26
Grand Marquis	5,752	10,618	54.17	.79
Town Car	1,066	1,426	74.75	.15
Mark VI	572	1,276	44.83	.08
Continental	661	387	170.80	.09
Total Ford	**109,630**	**137,734**	**79.60**	**15.08**
GENERAL MOTORS CORPORATION				
Chevette	21,435	32,505	65.94	2.95
Cavalier	8,035	5,356	150.02	1.11
Citation	10,997	18,960	58.00	1.51
Camaro	13,650	13,588	100.46	1.88
Celebrity	5,963	-	-	.82
GENERAL MOTORS (con't)				
Malibu	23,711	30,665	77.32	3.26
Monte Carlo	5,889	14,260	41.30	.81
Impala-Caprice	10,356	20,127	51.45	1.42
Corvette	796	2,572	30.95	.11
Acadian	12,063	18,351	65.73	1.66
Pontiac 1000	1,662	1,620	102.59	.23
Pont[illegible] 2000	6,433	4,136	155.54	.88
Phoe[illegible]	9,883	14,606	67.66	1.36
Firebird	10,473	8,623	121.45	1.44
Pontiac 6000	6,903	-	-	.95
Grand LeMans	9,960	20,516	48.55	1.37
Grand Prix	5,661	12,176	46.49	.78
Parisienne	7,903	20,000	39.52	1.09
Firenza	1,549	-	-	.21
Omega	9,687	16,904	57.31	1.33
Cutlass Ciera	7,447	15,546	47.90	1.02
Cutlass Supreme	17,877	19,468	91.83	2.46
Oldsmobile	12,132	22,340	54.29	1.67
Toronado	1,311	3,164	41.43	.18
Skyhawk	1,802	31	-	.25
Skylark	11,282	19,206	58.74	1.55
Century	5,730	8,663	66.14	.79
Regal	7,981	8,911	89.56	1.10
Buick	7,435	13,154	56.52	1.02
Riviera	1,272	3,184	39.95	.17
Cimarron	302	95	317.89	.04
Deville-F'Wood	2,653	5,159	51.42	.36
Eldorado	742	1,446	51.31	.10
Seville	628	1,211	51.86	.09
Total General Motors	**261,603**	**376,549**	**69.47**	**35.98**
OTHER NORTH AMERICAN	**83**	**114**	**72.81**	**.01**
B.M.W.	2,738	2,617	104.62	.38
Fiat	446	977	45.65	.06
Honda	56,649	56,640	100.02	7.79
J.R.T.	576	2,039	28.25	.08
Lada	8,060	13,640	59.09	1.11
Mazda	18,842	30,468	61.84	2.59
Mercedes-Benz	2,339	2,467	94.81	.32
Nissan	33,762	29,521	114.37	4.64
Peugeot	267	652	40.95	.04
Saab	555	448	123.88	.08
Subaru	7,523	8,951	84.05	1.03
Toyota	55,723	57,475	96.95	7.66
Volkswagen	20,842	23,783	87.63	2.87
Volvo	8,072	8,000	100.90	1.11
OTHER IMPORTS	**169**	**181**	**93.37**	**.02**
TOTAL INDUSTRY	**727,097**	**891,558**	**81.55**	**100.00**

CANADA - TOTAL REGISTRATIONS 1950-1982

Motor Vehicles by Type

	Passenger Cars	Trucks	Buses	Total
1950.....	1,913,355	633,240	10,004	2,556,599
1951.....	2,105,869	711,272	12,090	2,829,231
1952.....	2,306,374	795,344	12,021	3,113,739
1953.....	2,527,461	850,872	12,162	3,390,495
1954.....	2,706,025	888,207	12,692	3,606,924
1955.....	2,960,874	939,088	12,437	3,912,399
1956.....	3,222,484	994,244	13,129	4,229,857
1957.....	3,429,390	1,018,688	14,103	4,462,181
1958.....	3,631,381	1,043,385	15,186	4,689,952
1959.....	3,886,436	1,079,181	17,902	4,983,519
1960.....	4,104,415	1,038,567	17,562	5,160,544
1961.....	4,325,682	1,059,640	19,549	5,404,871
1962.....	4,531,384	1,093,919	21,301	5,646,604
1963.....	4,788,896	1,121,624	22,592	5,933,112
1964.....	5,037,861	1,162,692	24,189	6,224,742
1965.....	5,279,373	1,204,957	26,740	6,511,070
1966.....	5,499,527	1,266,024	32,674	6,798,225
1967.....	5,865,738	1,277,024	35,669	7,178,431
1968.....	6,159,573	1,340,980	38,614	7,539,167
1969.....	6,433,283	1,421,816	39,755	7,894,854
1970.....	6,602,176	1,440,079	41,118	8,083,373
1971.....	6,967,247	1,514,976	41,581	8,523,804
1972.....	7,407,275	1,639,175	42,802	9,089,252
1973.....	7,866,084	1,799,042	44,265	9,709,391
1974.....	8,472,224	1,980,106	47,459	10,499,789
1975.....	8,870,307	2,111,945	45,859	11,028,111
1976.....	9,016,258	2,266,383	50,437	11,333,078
1977.....	9,554,290	2,442,342	52,003	12,048,635
1978.....	9,744,994	2,717,832	52,966	12,515,792
1979.....	9,985,146	2,854,217	52,927	12,892,290
1980.....	10,255,511	2,902,730	52,569	13,210,810
1981.....	10,199,388	3,137,987	54,210	13,391,585
1982*.....	10,556,000	3,239,000	55,000	13,850,000

* Estimated.

STATISTICS CANADA

CHILE - PRODUCTION 1981-1982

Motor Vehicles by Manufacturer and Model

Manufacturer & Model	1982	1981
AUTOMOTORES FRANCO CHILENA S.A.	**3,437**	**7,836**
Peugeot 305 SR	522	989
Peugeot 504 XM7 - 1.800	335	576
Peugeot 504 XN1 2.000	174	1,505
Peugeot 504 D*	-	384
Peugeot 504 S.W.F. 2.000	175	422
Peugeot 505 GR	916	188
Peugeot 505 GL	70	-
Peugeot 505 SR	60	-
Renault R -4 -S	392	891
Renault R - 18 - TL	475	1,580
Renault R - 18 - GTS	143	1,201
Renault R - 18 - St. Wagon	175	100
AUTOMOTRIZ ARICA S.A.	**457**	**1,185**
G.S.A.	244	1,185
C.X. - 2400	213	-
FIAT CHILE S.A.	**3,007**	**7,458**
Fiat 132 C.M. 2000*	-	660
Fiat 132 C.A. 2000*	-	293
Fiat 138 Ritmo 65*	9	1,684
Fiat 138 Ritmo 75	624	-
Fiat 147 GLS 1.300 cm3*	1,358	1,810
Fiat 147 Fiorino	392	1,096
Fiat 147 GL 1.050 cm3*	-	1,915
Fiat 132 Argenta CM	336	-
Fiat 132 Argenta CA	288	-
GENERAL MOTORS CHILE S.A.	**3,354**	**9,414**
Chevrolet C-10 DH. 500 Kgs.*	357	960
Chevrolet C-30 2500 Kgs.*	120	384
Chevette 2 door automatic	99	1,317
Chevette 4 door automatic	1,318	3,912
LUV-KB	1,250	2,511
LUV-KBD	210	330
TOTAL	**10,255**	**25,893**
Passenger Cars	7,926	20,612
Panel	392	1,096
Small Trucks	1,817	3,801
Trucks	120	384
Total	10,255	25,893

S U M M A R Y

Manufacturer	1982	%
Automotores Franco Chilena S.A.	3,437	33.52
Automotores Arica S.A.	457	4.46
Fiat Chile S.A.	3,007	29.32
General Motors Chile S.A.	3,354	32.70
TOTAL	**10,255**	**100.00**

* Discontinued models.

ANTECEDENTES ENTREGADOS POR LAS EMPRESAS TERMINALES

COLUMBIA - PRODUCTION 1982

Motor Vehicles by Manufacturer and Model

Manufacturer & Model	Units
COMPANIA COLOMBIANA AUTOMOTRIZ	**7,237**
Passenger Cars	
Fiat 147 GL 1050 c.c. Sedan	4,948
Fiat 131, 1585 c.c. & 1995 c.c. Sedan	2,248
Polski Fiat 125 P. 1481 c.c.	41
SOCIEDAD DE FABRICACION DE AUTOMOTORES	**14,806**
Passenger Cars	
Renault 4	3,717
Renault 6	2,703
Renault 6 (Taxi)	312
Renault 18	5,071
Renault 18 (Taxi)	333
Renault 18 Station Wagon	2,670
FABRICA COLOMBIANA DE AUTOMOTORES	**13,524**
Passenger Cars	
Chevrolet "A" Celebrity	702
Chevrolet "A" (Taxi)	438
Chevrolet Chevette	3,206
Dodge Alpine	8
Dodge Alpine (Taxi)	118
Commercial Vehicles	
Chevrolet K-10y C-10	857
Chevrolet LUV KB/UBS	4,069
Chevrolet C-30	736
Chevrolet CP-30	970
Chevrolet C-70 149/189	808
Chevrolet B-60 - 218	1,165
Chevrolet Brigadier 151	239
Chevrolet Brigadier 229	208
TOTAL PASSENGER CARS	**26,515**
TOTAL COMMERCIAL VEHICLES	**9,052**
TOTAL VEHICLES	**35,567**

SOFASA - RENAULT, COLMOTORES and C.C.A.

LAFTA COUNTRIES - PRODUCTION/ASSEMBLIES 1959-1982

Motor Vehicles by Country

	Production			Assemblies				
	Argentina	Brazil	Mexico	Colombia	Chile	Peru	Uruguay	Venezuela
1959.....	32,952	96,114	51,118	-	632	-	-	-
1960.....	89,338	133,041	49,807	-	2,317	-	-	10,334
1961.....	136,188	145,584	62,563	-	3,939	-	-	11,787
1962.....	129,880	191,194	66,637	-	6,615	-	-	11,666
1963.....	104,899	174,191	69,135	-	7,939	-	-	24,052
1964.....	166,483	183,707	90,752	-	7,797	-	2,330	44,974
1965.....	194,536	185,187	97,395	-	8,570	2,824	1,226	58,392
1966.....	179,453	224,574	114,521	1,604	7,096	13,170	-	60,502
1967.....	175,318	225,362	126,991	2,407	13,157	17,414	1,248	58,049
1968.....	180,976	279,564	146,781	4,124	18,042	10,119	101	62,868
1969.....	218,590	353,694	165,811	9,546	22,069	16,860	2,712	73,061
1970.....	219,599	416,040	193,266	17,652	24,591	14,456	5,371	69,976
1971.....	253,237	516,067	211,393	22,806	23,470	16,639	7,019	79,608
1972.....	268,593	609,470	229,848	24,015	26,228	23,796	6,385	88,674
1973.....	293,742	729,386	285,625	28,900	17,015	31,741	5,691	96,951
1974.....	286,312	858,479	350,947	36,195	13,852	29,719	3,701	118,152
1975.....	240,036	929,805	356,624	29,574	7,597	34,274	4,000	144,301
1976.....	193,517	985,469	324,979	36,617	7,403	34,344	5,559	162,732
1977.....	235,356	919,242	280,813	36,966	13,089	25,222	8,358	173,200
1978.....	179,160	1,064,014	384,128	44,468	20,048	11,243	N.A.	182,678
1979.....	253,217	1,127,966	444,426	48,677	20,151	10,745	N.A.	157,877
1980.....	281,793	1,165,174	490,006	42,727	20,259	18,699	N.A.	155,087
1981.....	172,350	780,808	597,118	35,558	25,893	21,984	N.A.	154,471
1982.....	132,116	859,295	472,637	35,567	10,255	21,977	N.A.	155,108

A.P.I.A.

LAFTA COUNTRIES - PRODUCTION/ASSEMBLIES 1971-1982

Motor Vehicles by Manufacturer and Country

(Manufacturers output in Peru compared with the output of same manufacturers located in the countries belonging to the ANDEAN PACT group)

	Argentina	Brazil	Colombia	Chile	Mexico	Peru	Uruguay	Venezuela
CHRYSLER								
1971.....	17,363	17,757	-	120	35,300	8,212	439	15,502
1972.....	28,186	18,043	-	672	38,267	9,530	537	18,846
1973.....	27,671	36,841	11,184	24	47,864	9,897	-	21,805
1974.....	26,587	31,526	14,884	-	62,839	10,201	-	28,570
1975.....	22,181	24,472	13,589	-	65,032	10,603	-	37,763
1976.....	21,986	27,831	15,276	-	56,642	11,031	101	43,355
1977.....	23,434	21,970	14,777	-	57,956	7,169	-	32,782
1978.....	25,604	16,954	20,002	-	76,806	2,701	-	36,064
1979.....	32,040	16,974	20,106	-	90,720	3,065	-	6,676
1980.....	31,610	14,245	12,249	-	106,363	3,773	-	-
1981.....	18,485	9,657	12,695	-	116,074	4,428	-	-
1982.....	2,984	3,618	13,524	-	72,735	1,237	-	-
VOLKSWAGEN								
1971.....	-	294,849	-	-	48,219	3,740	180	6,712
1972.....	-	336,333	-	-	58,468	5,421	203	5,984
1973.....	-	365,472	-	-	89,624	8,867	-	5,244
1974.....	-	419,232	-	-	114,504	8,179	276	6,190
1975.....	-	502,580	-	-	104,570	9,360	300	7,079
1976.....	-	529,636	-	-	83,452	9,628	1,019	3,000
1977.....	-	472,192	-	-	52,143	6,075	-	5,724
1978.....	-	518,603	-	-	93,980	2,808	-	5,002
1979.....	-	525,703	-	-	109,464	1,398	-	5,026
1980.....	-	514,237	-	-	127,381	4,338	-	5,367
1981.....	43	295,303	-	-	138,390	5,174	-	2,659
1982.....	9,961	324,133	-	-	144,297	5,857	-	-
NISSAN								
1971.....	-	-	-	1,369	17,859	1,806	-	1,000
1972.....	-	-	-	654	22,212	3,711	-	1,423
1973.....	-	-	-	440	24,635	6,025	-	1,814
1974.....	-	-	-	-	26,807	4,903	-	2,270
1975.....	-	-	-	-	30,871	5,566	-	3,765
1976.....	-	-	-	-	34,332	5,453	-	4,856
1977.....	-	-	-	-	37,066	5,270	-	5,348
1978.....	-	-	-	-	39,505	4,149	-	6,871
1979.....	-	-	-	-	50,867	3,884	-	1,570
1980.....	-	-	-	-	51,327	5,880	-	230
1981.....	-	-	-	-	72,132	6,830	-	-
1982.....	-	-	-	-	67,624	9,450	-	-
TOYOTA								
1971.....	-	509	-	-	-	2,584	59	1,900
1972.....	-	588	-	-	-	4,501	180	2,940
1973.....	-	645	-	-	-	6,096	-	3,740
1974.....	-	639	-	-	-	5,328	-	4,388
1975.....	-	895	-	-	-	7,255	-	5,597
1976.....	-	1,498	-	-	-	6,609	-	7,326
1977.....	-	2,695	-	-	-	5,502	-	7,156
1978.....	-	3,669	-	-	-	2,217	-	9,241
1979.....	-	4,105	-	-	-	1,780	-	8,944
1980.....	-	4,310	-	-	-	3,603	-	11,027
1981.....	-	4,070	-	-	-	4,282	-	11,400
1982.....	-	2,706	-	-	-	5,003	-	14,243
VOLVO								
1971.....	-	-	-	-	-	297	-	-
1972.....	-	-	-	-	-	633	-	-
1973.....	-	-	-	-	-	856	-	-
1974.....	-	-	-	-	-	1,108	-	-
1975.....	-	-	-	-	-	1,490	-	-
1976.....	-	-	-	-	-	1,623	-	-
1977.....	-	-	-	-	-	1,206	-	-
1978.....	-	-	-	-	-	368	-	-
1979.....	-	21	-	-	-	618	-	-
1980.....	-	702	-	-	-	1,105	-	-
1981.....	-	1,691	-	-	-	1,270	-	-
1982.....	-	1,926	-	-	-	430	-	-

A.P.I.A.

MEXICO - PRODUCTION 1981-1982

Motor Vehicles by Manufacturer and Model

Passenger Cars and Trucks

Manufacturer and Model	1982	1981
CHRYSLER DE MEXICO, S.A.	**73,735**	**116,074**
Passenger Cars		
Volare	**8,825**	**13,536**
Volare	470	10,155
Volare K	7,739	-
Magnum	616	3,381
Dart	**1,906**	**30,531**
2 door	556	12,888
4 door	1,350	11,030
St. Wagon	-	6,613
Dart K	**26,918**	**17**
2 door	10,526	10
4 door	9,109	3
St. Wagon	7,283	4
LeBaron	**1,142**	**10,454**
2 door	419	4,965
4 door	297	3,567
St. Wagon	426	1,922
Cordoba	**352**	**3,572**
Trucks		
Dodge	**34,592**	**57,964**
D-150	21,506	29,035
D-350	7,990	12,438
D-600	1,540	5,359
PD-600	3,359	11,132
Series 600	197	-
FORD MOTOR COMPANY, S.A.	**88,675**	**111,695**
Passenger Cars		
Grand Marquis	**13,033**	**15,695**
2 door	8,040	9,156
4 door	4,010	5,491
St. Wagon	983	1,048
Fairmont	**15,916**	**28,365**
2 door	6,939	12,450
4 door	5,213	7,400
St. Wagon	3,764	8,515
Mustang	**7,848**	**10,534**
Hard Top	5,963	8,080
Fast Back	1,885	2,454
Trucks		
Ford	**51,878**	**57,101**
B-150	1,844	2,539
F-150	29,028	31,808
F-350	14,377	8,887
F-600	6,302	13,047
B-600	327	820
GENERAL MOTORS DE MEXICO, S.A.	**44,724**	**67,236**
Passenger Cars		
Chevrolet Division		
Malibu	**-**	**17,617**
2 door	-	9,515
4 door	-	8,102
Celebrity	**9,064**	**535**
2 door	5,216	320
4 door	3,848	215
Citation	**7,783**	**809**
2 door	4,643	511
4 door	3,140	298
Caprice	**2,446**	**4,095**
2 door	770	2,510
4 door	1,676	1,585
Monte Carlo	**1,957**	**4,301**
Trucks		
Chevrolet	**23,474**	**39,879**
C-15	17,738	29,845
C-30	2,770	8,215
Panel 30	1,685	23
C-60	1,281	1,796
NISSAN MEXICANA, S.A.	**67,624**	**72,132**
Passenger Cars		
Nissan	**48,824**	**47,449**
2 door	7,892	8,827
4 door	21,663	21,488
St. Wagon	8,426	9,178
Samurai Hatchback	5,225	7,954
Sakura Hardtop	5,618	2
Trucks		
Datsun	**18,800**	**24,683**
Pickup	11,488	11,603
Chassis	3,032	7,350
Stake	4,280	5,730
RENAULT DE MEXICO, S.A.	**21,319**	**22,204**
Passenger Cars		
Renault	**21,319**	**22,204**
Mirage LS	2,512	2,752
R-12 Routier	4,563	5,144
R-12 Routier/Guayin	1,052	1,780
R- 5 Custom	1,624	1,627
R-12 Custom	299	455
R-18	9,464	10,446
R-18 Guayin	1,804	-

MEXICO - PRODUCTION 1981-1982 (continued)

Motor Vehicles by Manufacturer and Model

Passenger Cars and Trucks (continued)

Manufacturer and Model	1982	1981
VEHICULOS AUTOMOTORES MEXICO, S.A.	14,071	34,365
Passenger Cars		
American	4,608	14,899
2 door STD & Automatic	1,175	4,046
4 door STD & Autom tic	1,402	4,660
St. Wagon STD & Automatic	2,031	6,193
Gremlin STD & Automatic	1,346	4,565
Rally	417	2,574
Lerma	579	1,866
2 door	280	967
4 door	299	899
Trucks		
Jeep	7,121	10,461
C-J7	1,707	3,352
J-164	3,849	4,942
J-100 4x4 P.U.	500	364
J-364	1,065	1,803
VOLKSWAGEN DE MEXICO, S.A.	144,297	138,390
Passenger Cars		
Volkswagen	126,296	121,879
Sedan	57,467	48,411
102 Brasilia	1,554	9,416
Caribe 2 door STD Automatic Gasoline	27,134	28,237
Caribe 4 door STD Automatic Diesel	18,208	21,030
Atlantic 2 door	11,408	6,443
Atlantic 4 door	10,525	7,842
Trucks		
Volkswagen	18,001	16,511
Combi	5,064	7,530
Panel	12,937	8,981
DIESEL NACIONAL, S.A.	12,179	22,094
D-1000	2,288	5,951
D-3000	168	1,036
D-3200	1,004	4,299
531-A	2,674	3,698
532-J	865	1,201
604-G	-	5
604-L	1,300	1,471
631-A	2,129	3,225
661	951	1,208
FABRICA DE AUTOTRANSPORTES MEXICO, S.A.	1,385	3,270
SM 1834 152	237	838
SM 1834 193 Cabin	765	2,049
1833 C.P.	90	263
1954 206 Cabin	293	120

Manufacturer and Model	1982	1981
TOTAL SECTION "A"	468,009	587,460
Diesel Truck Tractors		
FABRICA DE AUTOTRANSPORTES MEXICO, S.A.	333	2,263
PFS 5070	15	32
S 2574	62	274
S 2575	256	1,957
KENWORTH MEXICO, S.A.	1,409	3,075
W-924	1,227	3,021
K-524	74	54
LCF	108	-
DIESEL NACIONAL, S.A.	1,180	1,806
861	1,180	1,806
TRAILERS DE MONTERREY, S.A.	65	296
R-22	65	296
TRAKSOMEX, S.A.	286	-
R-767 ST	286	-
VICTOR PATRON, S.A.	32	777
MTD 4364	32	777
TOTAL SECTION "B"	3,305	8,217
Integral Buses		
MEXICANA DE AUTOBUSES, S.A.	652	719
1502/Normal	1	31
1502/Suburban	7	36
2030	152	181
2031	3	71
2130	3	31
500 T	41	99
500 U	445	136
5000	-	74
DIESEL NACIONAL, S.A.	671	722
323	671	709
321	-	13
TOTAL SECTION "C"	1,323	1,441
TOTAL SECTION(A+B+C)	472,637	597,118

Motor Vehicle Production Summary

	1982 Units	1982 %	1981 Units	1981 %
Passenger Cars	300,579	63.60	355,497	59.53
Trucks	167,430	35.42	231,363	38.85
Truck Tractors	3,305	0.70	8,217	1.38
Integral Buses	1,323	0.28	1,441	0.24
T O T A L	472,637	100.00	597,118	100.00

ASOCIACION MEXICANA DE LA INDUSTRIA AUTOMOTRIZ

MEXICO - EXPORTS 1974-1982

Motor Vehicles by Manufacturer and Model

Manufacturer & Model	1974	1975	1976	1977	1978	1979	1980	1981	1982
CHRYSLER DE MEXICO, S.A.	187	172	416	695	1,785	1,079	489	607	748
Passenger Cars									
Dart K/LeBaron	-	-	-	-	-	1	-	-	504
Volare K	-	-	-	-	-	-	-	-	34
Dart K 2 door	-	-	-	-	-	-	-	-	65
Dart K 4 door	-	-	-	-	-	-	-	-	247
St. Wagon K	-	-	-	-	-	-	-	-	79
LeBaron St. Wagon	-	-	-	-	-	1	-	-	79
Trucks									
Dodge	187	172	416	695	1,785	1,078	489	607	244
D-100 115" Pickup	-	-	2	6	-	7	-	-	-
D-100 133" Chassis Cab	-	-	30	-	-	2	-	-	-
D-350 135"	-	-	-	-	-	-	-	1	-
D-600 157"	-	-	-	-	-	-	-	1	-
D-600 197" Cab E.D.	-	-	2	2	-	1	6	1	-
PD-600 157" Cab Diesel (11,590 Kgs.)	14	39	79	43	60	30	18	55	4
PD-600 197" Cab Diesel (11,590 Kgs.)	85	47	65	46	75	88	78	138	-
PD-600 221" Cowl Diesel	59	48	25	22	27	-	-	-	-
PD-600 240" Cowl Diesel (10,900 Kgs.)	15	14	-	-	14	-	2	6	-
PD-600 240" Cowl Diesel (11,590 Kgs.)	14	22	54	39	32	41	22	20	-
ACO-900 Pullen Bus	-	2	209	49	23	1	50	-	-
D-300 135"Stake	-	-	-	2	3	-	-	-	-
D-600 175" Cab E.S.	-	-	-	30	-	-	-	-	-
D-600 258" Cab	-	-	-	10	-	-	-	-	-
Series 500	-	-	-	-	-	46	-	-	-
Series 600	-	-	-	446	1,551	811	313	385	240
Series 700	-	-	-	-	-	1	-	-	-
Series 800	-	-	-	-	-	50	-	-	-
DIESEL NACIONAL, S.A.	240	106	17	17	43	64	158	-	3
Trucks									
Dina									
531 E Cab	72	16	1	-	-	-	-	-	-
531 K Cab	34	16	4	-	8	-	-	-	-
532 J Cowl	13	14	1	4	5	6	-	-	3
533 G Cowl	-	26	-	-	-	48	8	-	-
604 Cowl	-	-	-	-	-	5	-	-	-
604 L Cowl	76	-	3	10	25	-	150	-	-
631 K Cab	-	-	6	1	3	1	-	-	-
661 Cab	45	34	2	-	1	-	-	-	-
Integral Coaches	-	-	-	2	-	4	-	-	-
421	-	-	-	2	-	4	-	-	-
FABRICA DE AUTOTRANSPORTE MEXICO, S.A.	-	-	-	-	-	-	-	-	50
1833 236"	-	-	-	-	-	-	-	-	1
1834 152"	-	-	-	-	-	-	-	-	18
1834 193"	-	-	-	-	-	-	-	-	9
SF 2574	-	-	-	-	-	-	-	-	19
SF 2575	-	-	-	-	-	-	-	-	3
GENERAL MOTORS DE MEXICO, S.A.	15	-	-	-	-	-	-	-	-
Trucks									
Chevrolet	15	-	-	-	-	-	-	-	-
CS 10703 115" Pickup	10	-	-	-	-	-	-	-	-
CS 31003 115" Cab	5	-	-	-	-	-	-	-	-
MEXICANA DE AUTOBUSES, S.A.	-	-	-	-	-	5	48	63	21
Integral Coaches	-	-	-	-	-	5	48	63	21
1502	-	-	-	-	-	5	-	58	-
2301	-	-	-	-	-	-	8	5	-
5000	-	-	-	-	-	-	25	-	21
2030	-	-	-	-	-	-	15	-	-

MEXICO - EXPORTS 1974-1982 (continued)

Motor Vehicles by Manufacturer and Model

Manufacturer & Model	1974	1975	1976	1977	1978	1979	1980	1981	1982
NISSAN MEXICANA, S.A.	2,391	1,538	3,080	5,863	5,652	4,507	4,252	4,370	1,103
Passenger Cars	-	-	-	-	-	1	1	-	1
Sedan	-	-	-	-	-	1	1	-	-
Hard Top	-	-	-	-	-	-	-	-	1
Trucks	2,391	1,538	3,080	5,863	5,652	4,506	4,251	4,370	1,102
Pickup (2,155 Kgs.)	2,391	1,538	3,080	5,863	5,652	4,506	4,251	4,370	1,102
RENAULT DE MEXICO, S.A.	-	-	-	-	-	-	156	92	55
Passenger Cars									
Renault	-	-	-	-	-	-	156	92	55
R-12	-	-	-	-	-	-	117	58	-
R-12 Routier	-	-	-	-	-	-	12	20	-
R-12 Gua. - Routier	-	-	-	-	-	-	27	14	-
R-18	-	-	-	-	-	-	-	-	55
VOLKSWAGEN DE MEXICO, S.A.	16,284	1,122	659	5,168	18,348	19,101	13,142	9,296	13,695
Passenger Cars									
Volkswagen	16,280	1,083	648	5,132	18,306	19,083	13,136	9,204	13,582
Sedan 2 door 1600 240 cms.	1,693	4	6	4,373	16,242	18,375	13,121	9,202	13,578
Safari 4 door 1600	14,587	1,079	639	753	2,061	699	14	-	-
Brasilia 2 door	-	-	3	6	2	1	-	-	1
Caribe 2 door	-	-	-	-	-	6	1	-	-
Caribe 4 door	-	-	-	-	1	2		1	2
Atlantic 4 door	-	-	-	-	-	-	-	1	1
Trucks	4	39	11	36	42	18	6	92	113
Combi	4	30	8	8	6	18	6	92	91
Panel	-	9	1	-	-	-	-	-	22
Hormiga	-	-	2	28	36	-	-	-	-
VEHICULOS AUTOMOTORES MEXICO, S.A.	-	-	-	-	-	-	-	-	4
Trucks	-	-	-	-	-	-	-	-	4
C- 7	-	-	-	-	-	-	-	-	1
J-164	-	-	-	-	-	-	-	-	1
J-100	-	-	-	-	-	-	-	-	1
J-364	-	-	-	-	-	-	-	-	1
KENWORTH MEXICO, S.A.	-	-	-	-	-	-	-	-	137
LCF	-	-	-	-	-	-	-	-	105
W-924	-	-	-	-	-	-	-	-	27
K-524	-	-	-	-	-	-	-	-	5
VICTOR PATRON, S.A.	-	-	-	-	-	-	-	-	3
MTD-4964	-	-	-	-	-	-	-	-	3
TOTAL EXPORTS	19,117	2,938	4,172	11,743	25,828	24,758	18,245	14,428	15,819

Motor Vehicles Export Summary

	1974		1975		1976		1977		1978		1979		1980		1981		1982	
	Units	%	Units	%	Units	%	Units	%	Units	%	Units	%	Units	%	Units	%	Units	%
Chrysler	187	-	172	8.0	416	141.9	595	67.1	1,785	156.8	1,079	-39.5	489	-54.5	607	24.1	748	23.2
Dina	240	135.3	106	-55.8	17	-84.0	17	-	43	152.9	64	48.8	158	146.8	-	-	3	-
Fanra	-	-	-	-	-	-	-	-	-	-	-	-	-	-	-	-	50	-
General Motors	15	-	-	-	-	-	-	-	-	-	-	-	-	-	-	-	-	-
Masa	-	-	-	-	-	-	-	-	-	-	5	-	48	860.0	63	31.6	21	-66.7
Nissan	2,391	13.4	1,538	35.7	3,080	100.3	5,863	90.0	5,652	- 3.6	4,507	-20.2	4,252	- 5.6	4,370	2.8	1,103	-74.7
Renault	-	-	-	-	-	-	-	-	-	-	-	-	156	-	92	-40.8	55	-40.2
Volkswagen	16,284	- 9.2	1,122	-93.1	659	-41.3	5,168	68.4	18,348	255.0	19,101	4.1	13,142	-31.2	9,296	-29.3	13,695	47.3
Vam	-	-	-	-	-	-	-	-	-	-	-	-	-	-	-	-	4	-
Kenworth	-	-	-	-	-	-	-	-	-	-	-	-	-	-	-	-	137	-
Victor Patron	-	-	-	-	-	-	-	-	-	-	-	-	-	-	-	-	3	-
TOTAL	19,117	- 5.1	2,938	84.6	4,172	42.0	11,743	181.5	25,828	119.9	24,758	- 4.2	18,245	26.3	14,428	-20.9	15,819	9.7

ASOCIACION MEXICANA DE LA INDUSTRIA AUTOMOTRIZ

MEXICO - EXPORTS 1981-1982

Motor Vehicles by Manufacturer and Country of Destination

	1981						1982										
	Chrysler	Nissan	V.W.	MASA	Renault	Total	Chrysler	Dina	Famsa	Kenworth	MASA	Nissan	Renault	VAM	V.W.	V.Patron	Total
AMERICA	222	4,370	98	63	91	4,844	509	3	50	132	21	497	55	4	116	3	1,390
North	-	-	3	-	-	3	505	-	-	105	-	10	-	3	-	-	623
U.S.	-	-	3	-	-	3	505	-	-	105	-	10	-	3	-	-	623
Central	57	454	95	-	91	697	4	3	50	-	-	480	55	-	116	3	711
Belize	-	-	-	-	-	-	-	-	-	-	-	42	-	-	-	-	42
Costa Rica	-	-	-	-	-	-	-	-	-	-	-	-	-	-	-	3	3
Cuba	-	-	95	-	5	100	-	-	-	-	-	-	-	-	66	-	66
Curaçao	-	-	-	-	-	-	-	-	-	-	-	5	-	-	-	-	5
Dominican Republic	-	-	-	-	7	7	-	-	-	-	-	100	55	-	-	-	155
El Salvador	-	1	-	-	-	1	-	-	-	-	-	7	-	-	-	-	7
Guatemala	41	69	-	-	-	110	-	-	-	-	-	48	-	-	-	-	48
Haiti	-	-	-	-	12	12	-	-	-	-	-	-	-	-	-	-	-
Honduras	3	186	-	-	-	189	4	-	-	-	-	126	-	-	-	-	130
Nicaragua	-	198	-	-	55	253	-	3	50	-	-	102	-	-	50	-	205
Panama	13	-	-	-	12	25	-	-	-	-	-	50	-	-	-	-	50
South	165	3,916	-	63	-	4,144	-	-	-	27	21	7	-	1	-	-	56
Bolivia	-	231	-	-	-	231	-	-	-	-	-	-	-	-	-	-	-
Chile	163	2,297	-	-	-	2,460	-	-	-	-	-	-	-	-	-	-	-
Colombia	2	-	-	-	-	2	-	-	-	-	-	-	-	-	-	-	-
Ecuador	-	1,388	-	-	-	1,388	-	-	-	-	-	1	-	-	-	-	1
Peru	-	-	-	63	-	63	-	-	-	27	21	-	-	-	-	-	48
Paraguay	-	-	-	-	-	-	-	-	-	-	-	6	-	-	-	-	6
Venezuela	-	-	-	-	-	-	-	-	-	-	-	-	-	1	-	-	1
AFRICA	-	1	-	-	-	1	-	-	-	-	-	-	-	-	-	-	-
Egypt	-	1	-	-	-	1	-	-	-	-	-	-	-	-	-	-	-
ASIA	384	-	1	-	-	385	239	-	-	-	-	600	-	-	-	-	839
Saudi Arabia	372	-	-	-	-	372	200	-	-	-	-	-	-	-	-	-	200
Jordan	12	-	-	-	-	12	11	-	-	-	-	-	-	-	-	-	11
Lebanon	-	-	-	-	-	-	28	-	-	-	-	-	-	-	-	-	28
Yemen	-	-	1	-	-	1	-	-	-	-	-	-	-	-	-	-	-
Kuwait	-	-	-	-	-	-	-	-	-	-	-	600	-	-	-	-	600
EUROPE	-	-	9,197	-	1	9,198	-	-	-	-	-	5	-	-	13,579	-	13,584
Germany West	-	-	9,196	-	-	9,196	-	-	-	-	-	-	-	-	13,579	-	13,579
Spain	-	-	1	-	-	1	-	-	-	-	-	5	-	-	-	-	5
France	-	-	-	-	1	1	-	-	-	-	-	-	-	-	-	-	-
NOT SPECIFIED	-	-	-	-	-	-	-	-	-	5	-	1	-	-	-	-	6
TOTAL	607	4,370	9,296	63	92	14,428	748	3	50	137	21	1,103	55	4	13,695	3	15,819

ASOCIACION MEXICANA DE LA INDUSTRIA AUTOMOTRIZ

MEXICO - SALES 1981-1982

Truck Sales by Type and Manufacturer

		1982	1981
UNDER 3,000 KGS.			
CHRYSLER		21,826	28,682
D-150 115" Pickup	(2,500 Kgs.)	20,238	28,682
D-150 113" Double Cabin		1,588	-
FORD MOTOR		29,216	34,307
F-150 116" Pickup	(2,268 Kgs.)	27,338	33,247
F-150 116" Stake	(2,500 Kgs.)	-	1,499
B-150 117" Chassis Cowl	(2,273 Kgs.)	1,878	2,561
GENERAL MOTORS		23,277	25,373
C-15 117" Pickup	(2,450 Kgs.)	23,277	25,373
NISSAN		19,573	18,842
ML 620 Tk-Pickup 253 cms.	(2,255 Kgs.)	11,562	6,387
ML 620 Tk-A Chassis 253 cms.	(2,036 Kgs.)	3,592	4,893
ML 620 Tk-B Stake 253 cms.	(2,735 Kgs.)	4,419	5,562
VEHICULOS AUTOMOTORES		6,156	8,690
[illegible]	(1,701 Kgs.)	1,741	3,781
[illegible]	(2,735 Kgs.)	3,875	4,476
[illegible]		540	433
VOLKSWAGEN		17,273	16,966
231 Combi 240 cms.	(2,300 Kgs.)	4,460	7,243
231 Panel 240 cms.	(2,308 Kgs.)	12,413	9,723
DIESEL NACIONAL		2,779	6,373
D-1200 Chassis Cab 292 cms.	(2,750 Kgs.)	2,779	6,373
TOTAL SMALL COMMERCIAL		120,100	139,233
3,001 - 5,000 KGS.			
CHRYSLER		8,285	12,149
D-350 135" Pickup	(4,082 Kgs.)	311	1,830
D-350 135" Stake	(4,082 Kgs.)	7,974	10,319
FORD MOTOR		13,849	9,360
F-350 136" Stake	(4,537 Kgs.)	10,212	6,279
F-350 135" Chassis Cab	(4,537 Kgs.)	3,637	3,081
GENERAL MOTORS		5,596	6,604
C-30 135" [illegible]	(4,553 Kgs.)	4,198	6,603
Panel 30		1,498	1
VEHICULOS AUTOMOTORES		1,067	1,833
[illegible]	(3,629 Kgs.)	1,067	1,833
DIESEL NACIONAL		1,841	5,246
D-3000 Chassis Cab A-B 336 cms.	(4,500 Kgs.)	271	1,114
D-3200 Chassis Cab A-B	(4,900 Kgs.)	1,570	4,132
TOTAL LIGHT TRUCKS		30,738	35,192
9,001 - 13,500 KGS.			
CHRYSLER		5,410	14,911
D-600 157" Dump E.D.	(11,565 Kgs.)	315	780
D-600 175" Cabin E.	(9,300 Kgs.)	95	281
D-600 175" Cabin E.D.	(9,300 Kgs.)	160	666
D-600 197" Cabin E.D.	(10,884 Kgs.)	602	1,532
D-600 197" Cabin E.D.	(11,590 Kgs.)	835	1,467
PD-600 157" Cabin E.D. Diesel	(11,590 Kgs.)	1,091	2,864
PD-600 197" Cabin E.D. Diesel	(11,590 Kgs.)	2,310	7,108
FORD MOTOR		6,654	13,273
153 Dump	(11,577 Kgs.	1,751	3,593
171 Stake	(9,534 Kgs.)	354	486
171 Chassis Cab	(9,534 Kgs.)	900	1,868
189 Chassis Cab	(9,534 Kgs.)	367	816
183 Stake	(11,577 Kgs.)	534	1,448
199 Chassis Cab	(11,577 Kgs.)	2,748	4,862
GENERAL MOTORS		1,285	1,821
C-60		1,285	1,821
DIESEL NACIONAL		5,599	8,185
531 K Cab 448 cms.	(11,230 Kgs.)	2,116	3,756
631 K Cab 488 cms.	(13,409 Kgs.)	1,466	3,232
651 Cab 544 cms.	(22,277 Kgs.)	917	1,197
FABRICA DE AUTOTRANSPORTES		1,396	3,129
DR 1834 152" Dump	(11,590 Kgs.)	206	851
DR 1834 143" Cab	(11,590 Kgs.)	852	2,223
1954 208" Cab	(15,402 Kgs.)	338	55
TOTAL HEAVY TRUCKS		20,344	41,319

		1982	1981
CHASSIS COWL			
CHRYSLER		503	1,139
PD-600 221" Cowl E.D. Diesel	(10,490 Kgs.)	-	12
PD-600 240" Cowl E.D. Diesel	(11,590 Kgs.)	503	1,363
ADD-900/600 205" Puller Bus E.D. Diesel	(13,380 Kgs.)	-	54
FABRICA DE AUTOMOTRANSPORTES		94	326
DR 1833 Cowl	(11,590 Kgs.)	94	326
FORD MOTOR		336	930
[illegible]	(9,529 Kgs.	188	452
262 172" Cowl E.D.	(10,890 Kgs.	148	478
DIESEL NACIONAL		2,746	2,747
532 Cowl 399 cms.	(11,130 Kgs.)	410	1,219
9330 Cowl 521 cms.	(11,100 Kgs.)	1	45
9342 Cowl 521 cms.	(13,409 Kgs.)	-	6
9641 Cowl 521 cms.	(13,409 Kgs.)	1,335	1,475
TOTAL CHASSIS COWL		3,679	5,142
TOTAL SECTIONS 1 TO 4		174,861	220,886
TRUCK TRACTORS			
FABRICA DE AUTOTRANSPORTES		539	2,261
RSF-4270		15	32
DF-2575		471	1,366
DF-2674		53	263
KENWORTH		1,300	3,023
K-[illegible]		1,250	2,977
K-55[illegible]		50	46
DIESEL NACIONAL		1,217	1,796
861		1,217	1,796
-			
TRAILERS DE MONTERREY		81	273
R-[illegible]		81	273
TRAKSOMEX		355	-
R-367 ST		355	
VICTOR PATRON		119	649
MTD-464		119	649
TOTAL TRUCK TRACTORS		3,611	8,002
INTEGRAL BUSES			
MEXICANA DE AUTOBUSES		686	758
1052 Normal	(12,960 Kgs.	1	14
2030	(14,500 Kgs.)	173	217
2031	(15,940 Kgs.	3	76
2130	(14,500 Kgs.	20	75
5000 Normal	(15,130 Kgs.	-	61
1502 Suburban		35	52
5007		40	78
500 Urban		413	141
5000 Automatic		1	3
DIESEL NACIONAL		744	1,004
321	(13,362 Kgs.)	-	70
323	(13,362 Kgs.	744	434
TOTAL INTEGRAL BUSES		1,430	1,762
TOTAL SECTIONS 1 TO 5		179,902	230,650

Truck Sales Summary

	1982		1981	
	Units	%	Units	%
Small Commercial	120,100	66.76	139,233	60.37
Light	30,738	17.09	35,192	15.26
Heavy	20,344	11.31	41,319	17.91
Chassis Cowl	3,679	2.04	5,142	2.23
Truck Tractors	3,611	2.01	8,002	3.47
Integral Buses	1,430	0.79	1,762	0.76
TOTAL	179,902	100.00	230,650	100.00

ASOCIACION MEXICANA DE LA INDUSTRIA AUTOMOTRIZ

MEXICO - SALES 1981-1982

Motor Vehicles by Type and Manufacturer

Makes and Models	1982	1981
Under 13,500 kgs. G.V.W.		
CHRYSLER DE MEXICO, S.A.	**75,614**	**114,611**
Passenger Cars		
Volare	1,399	13,308
Volare K	7,644	-
Dart K	26,258	-
Dodge Dart	2,161	30,576
Dodge LeBaron	1,534	10,316
Cordoba	594	3,530
Total Passenger Cars	**39,590**	**57,730**
Trucks		
Dodge	36,024	56,881
FORD MOTOR COMPANY, S.A.	**86,722**	**111,235**
Passenger Cars		
Fairmont	16,107	27,821
Grand Marquis	13,355	15,130
Mustang	7,205	10,414
Total Passenger Cars	**36,667**	**53,365**
Trucks		
Ford	50,055	57,870
GENERAL MOTORS DE MEXICO, S.A.	**52,708**	**60,143**
Passenger Cars		
Malibu	725	17,630
Caprice	2,445	4,429
Monte Carlo	2,160	4,005
Celebrity	9,118	74
Citation	8,002	207
Total Passenger Cars	**22,450**	**26,345**
Trucks		
Chevrolet	30,258	33,798
NISSAN MEXICANA, S.A.	**67,401**	**66,182**
Passenger Cars		
Datsun	37,029	39,326
Hatch Back	5,270	8,014
Hard Top	5,529	-
Total Passenger Cars	**47,828**	**47,340**
Trucks		
Datsun	19,573	18,842
RENAULT DE MEXICO, S.A.	**22,048**	**19,464**
Passenger Cars		
Renault-5	3,983	4,139
Renault-12	5,748	6,884
Renault-18	12,317	8,441
Total Passenger Cars	**22,048**	**19,464**
VEHICULOS AUTOMOTORES MEXICANOS, S.A.	**15,349**	**33,594**
Passenger Cars		
American	5,263	14,267
Gremlin	1,597	4,301
Lerma	714	1,853
Rally	552	2,650
Total Passenger Cars	**8,126**	**23,071**

ASOCIACION MEXICANA DE LA INDUSTRIA AUTOMOTRIZ

Makes and Models	1982	1981
VEHICULOS AUTOMOTORES MEXICANOS, S.A. (con't)		
Trucks		
Jeep	7,223	10,523
VOLKSWAGEN DE MEXICO, S.A.	**127,325**	**130,014**
Passenger Cars		
Sedan	42,330	38,968
Safari	2	31
Brasilia	1,931	9,249
Caribe	45,301	50,282
Atlantic	20,488	14,518
Total Passenger Cars	**110,052**	**113,048**
Trucks		
Volkswagen	17,273	16,966
DIESEL NACIONAL, S.A.	**12,965**	**22,551**
Trucks		
Dina	12,965	22,551
FABRICA DE AUTOTRANSPORTES MEXICANA, S.A.	**1,490**	**3,455**
Trucks		
Famsa	1,490	3,455
TOTAL SECTION "A"	**461,622**	**561,249**
Diesel Truck Tractors		
FABRICA DE AUTOTRANSPORTES MEXICANA, S.A.	539	2,261
KENWORTH MEXICANA, S.A.	1,300	3,023
DIESEL NACIONAL, S.A.	1,217	1,796
TRAILERS DE MONTERREY, S.A.	81	273
VICTOR PATRON, S.A.	119	649
TRAKSOMEX, S.A.	355	-
TOTAL SECTION "B"	**3,611**	**8,002**
Integral Buses		
MEXICANA DE AUTOBUSES, S.A.	686	758
DIESEL NACIONAL, S.A.	744	1,004
TOTAL SECTION "C"	**1,430**	**1,762**
TOTAL SECTION (A+B+C)	**466,663**	**571,013**

Motor Vehicle Summary

	1982 Units	1982 %	1981 Units	1981 %
Passenger Cars	286,761	61.45	340,363	59.61
Trucks	174,861	37.47	220,886	38.68
Truck Tractors	3,611	0.77	8,002	1.40
Integral Buses	1,430	0.31	1,762	0.31
TOTAL	**466,663**	**100.00**	**571,013**	**100.00**

MEXICO - SALES 1981-1982

Passenger Car Sales by Classification

STANDARD CARS

Makes and Models	1982	1981
NISSAN MEXICANA, S.A.	**47,828**	**47,340**
Datsun 1600, Sedan 2 door	7,830	8,770
Datsun 1600, Sedan 4 door	21,053	21,389
Datsun 1600, St. Wagon	8,146	9,167
Hatch Back	5,270	8,014
Hard Top	5,529	-
VOLKSWAGEN DE MEXICO, S.A.	**110,052**	**113,048**
1600 Sedan	42,330	38,968
1600 Safari 4 door	2	31
Brasilia St. Wagon	1,931	9,249
Caribe 2 door	27,064	28,669
Caribe 4 door	18,237	21,613
Atlantic 2 door	10,741	6,299
Atlantic 4 door	9,747	8,219
RENAULT DE MEXICO, S.A.	**22,048**	**19,464**
Renault-5 Custom	1,548	1,526
Renault-5/Mirage-LS	2,435	2,613
Renault-12 Custom	306	360
Renault-12 Routier	4,426	4,893
Renault-12/Routier Guayin	1,016	1,631
Renault-18	12,317	8,441
Renault-18 Custom	467	-
Renault-18 Standard	8,071	-
Renault-18 Plus	2,126	-
Renault-18 Guayin	1,653	-
TOTAL REGULAR CARS	**179,928**	**179,852**

COMPACT CARS

CHRYSLER DE MEXICO, S.A.	**36,591**	**40,703**
Volare K	7,644	-
Dodge Dart K 2 door	10,390	-
Dodge Dart K 4 door	8,768	-
Dodge Dart K St. Wagon	7,100	-
Volare	528	10,127
Dodge Dart 2 door	644	12,869
Dodge Dart 4 door	1,517	10,923
Dodge Dart St. Wagon	-	6,784
FORD MOTOR COMPANY, S.A.	**16,107**	**27,821**
Fairmont 2 door	6,986	12,250
Fairmont 4 door	5,272	7,211
Fairmont St. Wagon	3,849	8,360
GENERAL MOTORS DE MEXICO, S.A.	**17,845**	**17,911**
Malibu 2 door	440	9,959
Malibu 4 door	285	7,671
Celebrity 2 door	5,290	51
Celebrity 4 door	3,828	23
Citation 2 door	4,793	140
Citation 4 door	3,209	67

MEXICO - SALES 1981-1982 (continued)

Passenger Car Sales by Classification

COMPACT CARS (con't)

Makes and Models	1982	1981
VEHICULOS AUTOMOTORES MEXICANOS, S.A.	**8,126**	**23,071**
Rambler American 2 door	1,407	3,817
Rambler American 4 door	1,492	4,578
Rambler American St. Wagon	2,364	5,872
Gremlin	1,597	4,301
Lerma 2 door	315	1,024
Lerma 4 door	399	829
Rally	552	2,650
TOTAL COMPACT CARS	**78,669**	**109,506**
LUXURY CARS		
CHRYSLER DE MEXICO, S.A.	**2,128**	**13,846**
LeBaron 2 door	518	4,975
LeBaron 4 door	380	3,572
LeBaron St. Wagon	636	1,769
Cordoba	594	3,530
FORD MOTOR COMPANY, S.A.	**13,355**	**15,130**
Grand Marquis 2 door	8,197	8,866
Grand Marquis 4 door	4,094	5,313
Grand Marquis St. Wagon	1,064	951
GENERAL MOTORS DE MEXICO, S.A.	**4,605**	**8,434**
Caprice 2 door	796	2,759
Caprice 4 door	1,649	1,670
Monte Carlo	2,160	4,005
TOTAL LUXURY CARS	**20,088**	**37,410**
SPORT CARS		
CHRYSLER DE MEXICO, S.A.	**871**	**3,181**
Magnum	871	3,181
FORD MOTOR COMPANY, S.A.	**7,205**	**10,414**
Mustang Hard Top	5,522	7,991
Mustang Fastback	1,683	2,423
TOTAL SPORT CARS	**8,076**	**13,595**
TOTAL PASSENGER CARS	**286,761**	**340,363**

Passenger Car Sales Summary

	1982		1981	
	Units	%	Units	%
Regular Cars	179,928	62.74	179,852	52.84
Compact Cars	78,669	27.43	109,506	32.17
Luxury Cars	20,088	7.01	37,410	10.99
Sport Cars	8,076	2.82	13,595	4.00
TOTAL	**286,761**	**100.00**	**340,363**	**100.00**

ASOCIACION MEXICANA DE LA INDUSTRIA AUTOMOTRIZ

MEXICO - SALES 1973-1982

Passenger Car Sales by Type

Product Groups	1973	1974	1975	1976	1977	1978	1979	1980	1981	1982
Regular.....	95,981	127,473	124,563	105,304	96,938	107,249	133,779	152,480	179,952	179,928
Compacts.....	48,861	66,671	75,259	70,549	74,063	91,314	95,024	92,937	109,506	78,669
Standard.....	8,212	10,159	6,317	1,851	-	-	-	-	-	-
Deluxe.....	18,584	21,697	18,624	16,263	16,570	22,440	28,371	28,727	37,410	20,088
Sport.....	6,553	8,223	6,345	5,170	6,900	5,584	9,732	11,897	13,595	8,076
Total.....	**178,191**	**234,223**	**231,108**	**199,137**	**194,471**	**226,587**	**266,906**	**286,041**	**340,363**	**286,761**

Product Groups Shares (Percentage)

Regular.....	53.86	54.42	53.90	52.88	49.85	47.33	50.12	53.31	52.84	62.74
Compacts.....	27.42	28.47	32.56	35.43	38.08	40.30	35.60	32.49	32.17	27.43
Standard.....	4.61	4.34	2.73	0.93	-	-	-	-	-	-
Deluxe.....	10.43	9.26	8.06	8.17	8.52	9.90	10.63	10.04	10.99	7.01
Sport.....	3.68	3.51	2.75	2.59	3.55	2.47	3.65	4.16	4.00	2.82
Total.....	**100.00%**	**100.00%**	**100.00%**	**100.00%**	**100.00%**	**100.00%**	**100.00%**	**100.00%**	**100.00%**	**100.00%**

Product Group Evolution (1973 = 100)

Regular.....	100.00	132.81	129.78	109.71	101.00	111.74	139.38	158.86	187.38	187.46
Compacts.....	100.00	136.45	154.03	144.39	151.58	186.88	194.48	190.21	224.12	161.01
Standard.....	100.00	123.70	76.92	22.54	-	-	-	-	-	-
Deluxe.....	100.00	116.75	100.22	87.51	89.16	120.75	152.66	154.57	201.30	108.09
Sport.....	100.00	125.48	96.82	78.89	105.29	85.21	148.51	181.55	207.46	123.24
Total.....	**100.00**	**131.44**	**129.70**	**111.75**	**109.14**	**127.16**	**149.79**	**160.52**	**191.01**	**160.93**

% Change Over Previous Year

Regular.....	12.70	32.81	(2.28)	(15.46)	(7.94)	10.64	24.74	13.98	17.95	0.04
Compacts.....	6.24	36.45	12.88	(6.26)	4.98	23.29	4.06	(2.20)	17.83	(28.16)
Standard.....	(7.20)	23.71	(37.82)	(70.70)	-	-	-	-	-	-
Deluxe.....	10.73	16.75	(14.16)	(12.68)	1.89	35.43	26.43	1.25	30.23	(46.30)
Sport.....	(4.93	25.48	(22.84)	(18.52)	33.46	(19.07)	74.28	22.25	14.27	(40.60)
Total.....	**8.87**	**31.44**	**(1.33)**	**(13.83)**	**(2.34)**	**16.51**	**17.79**	**7.17**	**18.99**	**(15.75)**

ASOCIACION MEXICANA DE LA INDUSTRIA AUTOMOTRIZ

MEXICO - SALES 1973-1982 (continued)

Commercial Vehicle Sales by Type

Product Group	1973	1974	1975	1976	1977	1978	1979	1980	1981	1982
Trucks	**78,391**	**91,938**	**106,814**	**98,581**	**89,227**	**127,920**	**151,098**	**170,849**	**223,746**	**174,793**
Commercial	43,634	50,597	58,836	55,374	56,102	80,415	90,860	101,800	139,233	120,100
Light	15,309	18,635	20,637	21,365	18,977	28,424	32,491	28,111	35,192	30,738
Medium	1,336	1,560	979	758	459	565	187	-	-	-
Heavy	16,386	18,431	23,615	19,069	12,538	16,414	23,186	34,267	41,319	20,344
Tractors	1,726	2,715	2,747	2,015	1,151	2,102	4,374	6,671	8,002	3,611
Buses	**5,463**	**6,209**	**7,975**	**5,649**	**5,542**	**6,521**	**7,227**	**7,521**	**6,904**	**5,109**
Coaches	1,245	1,348	1,664	1,408	1,364	1,615	1,953	1,368	1,762	1,430
Chassis	4,218	4,861	6,311	4,241	4,178	4,906	5,274	6,153	5,142	3,679
Total	**83,854**	**98,147**	**114,789**	**104,230**	**94,769**	**134,441**	**158,325**	**178,370**	**230,650**	**179,902**

Product Group Shares (In Percentage)

Trucks	**93.50**	**93.67**	**93.05**	**94.58**	**94.15**	**95.15**	**95.44**	**95.78**	**97.01**	**97.16**
Commercial	52.00	51.55	51.26	53.13	59.20	59.82	57.39	57.07	60.37	66.76
Light	18.30	18.99	17.98	20.50	20.03	21.14	20.52	15.76	15.26	17.08
Medium	1.6.	1.59	0.85	0.72	0.48	0.42	0.12	-	-	-
Heavy	19.50	18.78	20.57	18.30	13.23	12.21	14.65	19.21	17.91	11.31
Tractors	2.10	2.76	2.39	1.93	1.21	1.56	2.76	3.74	3.47	2.01
Buses	**6.50**	**6.33**	**6.95**	**5.42**	**5.85**	**4.85**	**4.56**	**4.22**	**2.99**	**2.84**
Coaches	1.50	1.37	1.45	1.35	1.44	1.20	1.23	0.77	0.76	0.80
Chassis	5.00	4.96	5.50	4.07	4.41	3.65	3.33	3.45	2.23	2.04
Total	**100.00**	**100.00**	**100.00**	**100.00**	**100.00**	**100.00**	**100.00**	**100.00**	**100.00**	**100.00**

Product Group Evolution (1972 = 100)

Trucks	**100.00**	**117.28**	**136.26**	**125.75**	**113.82**	**163.18**	**192.75**	**217.94**	**285.42**	**222.98**
Commercial	100.00	115.96	134.83	126.90	128.57	184.29	208.23	233.30	319.09	275.24
Light	100.00	121.73	134.80	139.56	123.96	185.67	212.23	183.62	229.88	200.78
Medium	100.00	116.77	73.28	56.73	34.35	42.29	14.00	-	-	-
Heavy	100.00	112.48	144.12	116.37	76.51	100.17	141.50	209.12	252.16	124.15
Tractors	100.00	157.30	159.15	116.74	66.68	121.78	253.41	386.50	463.61	209.21
Buses	**100.00**	**113.66**	**145.98**	**103.40**	**101.45**	**119.37**	**132.29**	**137.67**	**126.38**	**93.52**
Coaches	100.00	108.27	133.65	113.09	109.56	129.72	156.87	109.88	141.52	114.86
Chassis	100.00	115.24	149.62	100.54	99.05	116.31	125.04	145.87	121.91	87.22
Total	**100.00**	**117.04**	**136.89**	**124.30**	**113.02**	**160.33**	**188.81**	**212.71**	**275.06**	**214.54**

% Change Over Previous Year

Trucks	**19.86**	**17.28**	**16.18**	**(7.71)**	**(9.49)**	**43.36**	**18.12**	**13.07**	**30.96**	**(21.88)**
Commercial	31.08	15.96	16.28	(5.88)	1.31	43.34	12.99	12.04	36.77	(13.74)
Light	3.19	21.73	10.74	(3.53)	(11.18)	49.78	14.31	(13.48)	25.19	(12.66)
Medium	(8.05)	16.77	(37.24)	(22.57)	(39.45)	23.09	(66.90)	-	-	-
Heavy	13.60	12.48	28.13	(19.25)	(34.25)	30.91	41.26	47.79	20.58	(50.76)
Tractors	23.29	57.30	1.18	(26.65)	(42.88)	92.62	108.09	52.51	19.95	(54.87)
Buses	**25.90**	**13.66**	**28.44**	**(29.17)**	**(1.89)**	**17.67**	**10.83**	**4.07**	**(8.20)**	**(26.00)**
Coaches	16.90	8.27	23.44	(15.38)	(3.13)	18.40	20.93	(29.95)	28.80	(18.84)
Chassis	28.83	15.24	29.83	(32.80)	(1.49)	17.42	7.50	16.67	(16.43)	(28.45)
Total	**20.24**	**17.05**	**16.96**	**(9.20)**	**(9.08)**	**41.86**	**17.77**	**12.66**	**29.31**	**(22.00)**

ASOCIACION MEXICANA DE LA INDUSTRIA AUTOMOTRIZ

PERU - ASSEMBLIES 1965-1982

Motor Vehicles by Type and Manufacturer

Makes	1982	1981	1980	1979	1978	1977	1976	1975	1974	1973	1972	1971	1965/ 1970
PASSENGER CARS/STATION WAGONS													
Austin	-	-	-	-	-	-	-	-	-	-	-	-	432
Buick	-	-	-	-	-	-	-	-	-	-	-	-	168
Chevrolet	-	-	-	-	-	-	-	-	-	-	-	-	5,352
Daihatsu	-	-	-	-	-	-	-	-	-	-	420	444	-
Datsun	3,600	3,640	2,760	1,760	1,000	2,280	2,689	2,963	2,974	3,574	2,243	1,157	1,853
Dodge	-	-	-	144	147	246	1,527	1,152	1,634	1,762	1,645	1,103	3,708
Fiat	-	-	-	-	-	-	-	-	-	-	-	-	3,000
Ford Germany	-	-	-	-	-	-	-	-	-	-	-	-	6,026
Ford UK	-	-	-	-	-	-	-	-	-	-	-	-	1,480
Ford USA	-	-	-	-	-	-	-	-	-	-	-	-	5,334
Hillman	-	-	-	830	899	3,457	1,937	851	1,348	1,004	2,851	2,669	1,500
Nissan	1,280	-	-	-	-	-	-	-	-	-	-	-	-
Mercedes	-	-	-	-	-	-	-	-	-	-	-	-	492
Oldsmobile	-	-	-	-	-	-	-	-	-	-	-	-	552
Opel	-	-	-	-	-	-	-	-	-	-	-	-	6,456
Peugeot	-	-	-	-	-	-	-	-	-	-	-	-	1,212
Plymouth	-	-	-	-	-	-	-	-	-	-	-	-	1,437
Pontiac	-	-	-	-	-	-	-	-	-	-	-	-	576
Rambler	-	-	-	-	-	-	-	-	-	-	-	-	1,480
Renault	-	-	-	-	-	-	-	-	-	-	-	-	700
Simca	-	-	-	-	-	-	-	-	-	-	-	-	252
Toyota	5,003	4,282	3,603	1,780	2,217	5,502	6,609	7,255	5,328	6,096	4,081	2,130	2,845
Triumph	-	-	-	-	-	-	-	-	-	-	-	-	684
Vauxhall	-	-	-	-	-	-	-	-	-	-	-	-	168
Volkswagen	5,857	5,174	4,337	1,291	2,783	6,075	9,528	9,096	7,629	7,716	4,827	3,556	5,828
Total	**15,740**	**13,096**	**10,700**	**5,805**	**7,046**	**17,560**	**22,290**	**21,317**	**18,913**	**20,152**	**16,067**	**11,059**	**51,535**
TRUCKS UNDER 3 TONS													
Chevrolet	-	-	-	-	-	-	-	-	-	-	-	-	4,416
Datsun	4,570	3,190	3,120	2,124	2,149	2,990	2,764	2,603	1,929	2,451	1,468	649	1,091
Dodge	122	526	384	304	346	2,126	5,368	5,861	4,765	5,027	3,742	3,221	1,839
Fiat OM	-	-	-	-	-	-	-	-	-	-	-	-	251
Ford USA	-	-	-	-	-	-	-	-	-	-	-	-	4,028
International	-	-	-	-	-	-	-	-	-	-	-	-	322
Toyota	-	-	-	-	-	-	-	-	-	-	-	10	930
Volkswagen	-	-	1	107	25	-	100	264	550	1,151	594	184	180
Total	**4,692**	**3,716**	**3,505**	**2,536**	**2,520**	**5,116**	**8,232**	**8,728**	**7,244**	**8,629**	**5,804**	**4,064**	**13,057**
TRUCKS OVER 3 TONS													
Chevrolet	-	-	-	-	-	-	-	-	-	-	-	-	1,248
Dodge	995	3,542	3,005	1,499	1,154	1,321	2,199	2,739	2,454	2,104	1,292	1,219	462
Ford	-	-	-	-	-	-	-	-	-	-	-	-	7,132
International	-	-	-	-	-	-	-	-	-	-	-	-	99
Isuzu	-	-	-	-	-	-	-	-	-	-	-	-	240
Leyland	-	-	-	-	-	-	-	-	-	-	-	-	28
Pegaso	-	-	-	-	-	-	-	-	-	-	-	-	16
Scania	-	-	-	-	-	-	-	-	-	-	-	-	336
Volvo	430	1,270	1,105	618	368	1,206	1,623	1,490	1,108	856	633	297	350
Total	**1,425**	**4,812**	**4,110**	**2,117**	**1,522**	**2,527**	**3,822**	**4,229**	**3,562**	**2,960**	**1,925**	**1,516**	**9,911**
VANS & UTILITIES (4X4)													
Nissan Patrol	-	-	-	-	-	-	-	-	-	-	-	-	120
Toyota	-	-	-	-	-	-	-	-	-	-	-	-	220
Dodge W 100	120	360	384	288	155	19	-	-	-	-	-	-	-
Total	**120**	**360**	**384**	**288**	**155**	**19**	**-**	**-**	**-**	**-**	**-**	**-**	**340**
GRAND TOTAL	**21,977**	**21,984**	**18,699**	**10,745**	**11,243**	**25,222**	**34,344**	**34,274**	**29,719**	**31,741**	**23,796**	**16,639**	**74,843**

Total Domestic Assemblies 1965/1982 = 355,226 units.

ASOCIACION DE PLANTAS DE LA INDUSTRIA AUTOMOTRIZ

Motor Vehicles by Manufacturer

	1982	1981	1980	1979	1978	1977	1976	1975	1974	1973	1972	1971	1965/ 1970	TOTAL
British Leyland.....	-	-	-	-	-	-	-	-	-	-	-	-	1,160	1,160
Ind. Automotirz Beta...	1,237*	4,428	3,773	3,065	2,701	7,169	11,031	10,603	10,201	9,897	9,530	8,212	9,198	91,045
Fiat.....	-	-	-	-	-	-	-	-	-	-	-	-	3,251	3,251
Ford Motor.....	-	-	-	-	-	-	-	-	-	-	-	-	24,000	24,000
General Motors.....	-	-	-	-	-	-	-	-	-	-	-	-	18,936	18,936
Ind. Automotriz.....	-	-	-	-	-	-	-	-	-	-	-	-	3,392	3,392
International Harvester	-	-	-	-	-	-	-	-	-	-	-	-	421	421
Isuzu Motor.....	-	-	-	-	-	-	-	-	-	-	-	-	240	240
Volkswagen Motor.....	5,857	5,174	4,338	1,398	2,808	6,075	9,628	9,360	8,179	8,867	5,421	3,740	6,500	77,345
Nissan Motor.....	9,450	6,830	5,880	3,884	3,149	5,270	5,453	5,566	4,903	6,025	3,711	1,806	3,064	64,991
Scania Vabis.....	-	-	-	-	-	-	-	-	-	-	-	-	336	336
Toyota.....	5,003	4,282	3,603	1,780	2,217	5,502	6,609	7,255	5,328	6,096	4,501	2,584	3,995	58,755
Volvo.....	430	1,270	1,105	618	368	1,206	1,623	1,490	1,108	856	633	297	350	11,354
TOTAL ASSEMBLIES.....	**21,977**	**21,984**	**18,699**	**10,745**	**11,243**	**25,222**	**34,344**	**34,274**	**29,719**	**31,741**	**23,796**	**16,639**	**74,843**	**355,226**

* Excluding Chrysler

ASOCIACION DE PLANTAS DE LA INDUSTRIA AUTOMOTRIZ

PERU - ASSEMBLIES 1971-1982

Motor Vehicles by Manufacturer and Model

Manufacturers & Model	1982	1981	1980	1979	1978	1977	1976	1975	1974	1973	1972	1971	TOTAL
IND. AUTOMOTRIZ BETA S.A.	**1,237***	**4,428**	**3,773**	**3,065**	**2,701**	**7,169**	**11,031**	**10,803**	**10,201**	**9,897**	**9,530**	**8,212**	**81,847**
Passenger Cars & Station Wagons													
Hillman Sedan	-	-	-	288	432	1,962	1,302	528	864	768	2,033	1,747	9,924
Hillman Sedan-Diesel	-	-	-	98	94	-	-	-	-	-	-	-	192
Hillman Estate	-	-	-	444	373	1,495	635	323	484	236	818	922	5,730
Dodge 6c. Standard	-	-	-	48	96	48	336	240	792	1,308	1,405	1,103	5,376
Dodge 6c. Automatic	-	-	-	96	51	93	480	240	264	-	240	-	1,464
Dodge 8c. Standard	-	-	-	-	-	105	711	672	578	454	-	-	2,520
Commercial Vehicles													
Dodge D -100 6c	122	526	384	304	260	504	780	710	1,187	1,525	1,595	1,538	9,435
Dodge D -100 8c	-	-	-	-	36	241	1,015	1,292	706	-	-	-	3,340
Dodge D -300 8c	487	1,478	1,101	414	401	1,297	3,201	3,499	2,668	3,502	2,147	1,683	21,878
Dodge DP-300 8c. Chassis/Cab/Diesel	160	548	624	421	203	-	-	-	-	-	-	-	1,956
Dodge P -300 8c. Chassis	-	-	-	-	36	84	372	360	204	-	-	-	1,056
Dodge D -500 8c. Chassis/Cabin	-	-	-	-	24	49	1,258	1,790	2,299	2,032	1,292	1,219	9,963
Dodge P -500 8c. Chassis	-	-	-	-	-	24	47	-	-	-	-	-	71
Dodge PP-500 Chassis/Diesel	60	132	192	112	132	188	-	-	-	-	-	-	816
Dodge DP-500 Chassis/Cab/Diesel	192	544	512	264	187	583	46	-	-	-	-	-	2,328
Dodge D -800 8c. Chassis/Cabin	-	-	-	-	17	7	586	949	155	72	-	-	1,886
Dodge DM-800 8c. Chassis/Cab/Diesel	96	840	576	288	154	470	162	-	-	-	-	-	2,586
Dodge W -100 Pickup 4X4	120	360	384	288	155	19	-	-	-	-	-	-	1,326
MOTOR PERU S.A.	**5,857**	**5,174**	**4,338**	**1,398**	**2,808**	**6,075**	**9,628**	**9,360**	**8,179**	**8,867**	**5,421**	**3,740**	**70,845**
Passenger Cars & Station Wagons													
Volkswagen Mod. 1200 Sedan	-	-	-	-	-	-	-	-	-	-	-	880	880
Volkswagen Mod. 1300 Sedan	5,857	5,174	4,337	1,291	2,783	6,075	9,528	9,096	7,529	7,716	4,827	2,676	66,989
Commercial Vehicles													
Volkswagen Mod. 211 Panel	-	-	-	-	-	-	17	91	96	236	237	79	756
Volkswagen Mod. 231 Kombi	-	-	-	-	-	-	-	173	454	915	357	105	2,004
Volkswagen Mod. EA 489 Chassis	-	-	1	107	25	-	83	-	-	-	-	-	216
NISSAN MOTOR DEL PERU S.A.	**9,450**	**6,830**	**5,880**	**3,884**	**3,149**	**5,270**	**5,453**	**5,566**	**4,903**	**6,025**	**3,711**	**1,806**	**61,927**
Passenger Cars & Station Wagons													
Datsun L -510 Sedan	-	-	-	-	-	-	-	-	-	2,460	2,003	1,157	5,620
Datsun WL -510 St. Wagon	-	-	-	-	-	-	-	-	933	967	240	-	2,140
Datsun UNL -710 Sedan	-	-	-	-	560	2,280	2,889	2,963	2,041	147	-	-	10,880
Datsun NLA -10 Sedan	2,240	2,200	1,520	1,080	440	-	-	-	-	-	-	-	7,480
Datsun WNLA-10 St. Wagon	1,360	1,440	1,240	680	-	-	-	-	-	-	-	-	4,720
Nissan Sunny Sedan	1,120	-	-	-	-	-	-	-	-	-	-	-	1,120
Nissan Sunny St. Wagon	160	-	-	-	-	-	-	-	-	-	-	-	160
Commercial Vehicles													
Datsun NL -520 Pickup/BLG-720	-	-	-	-	-	-	-	-	-	-	1,128	649	1,777
Datsun GNL-620 Pickup	-	-	2,010	2,124	2,149	2,990	2,764	2,603	1,929	2,451	340	-	19,360
Datsun GLG-720 Pickup	-	1,650	1,110	-	-	-	-	-	-	-	-	-	2,760
Datsun LGN-720 Pickup	4,210	1,540	-	-	-	-	-	-	-	-	-	-	5,550
Datsun UL -720 Diesel/Cab	560	-	-	-	-	-	-	-	-	-	-	-	560
TOYOTA DEL PERU S.A.	**5,003**	**4,282**	**3,603**	**1,780**	**2,217**	**5,502**	**6,609**	**7,255**	**5,328**	**6,096**	**4,501**	**2,584**	**54,760**
Passenger Cars & Station Wagons													
Daihatsu 360	-	-	-	-	-	-	-	-	-	-	420	444	864
Toyota Corona RT40 Sedan RT84	-	-	-	-	-	-	-	-	1,048	6,096	4,381	2,130	13,355
Toyota Corona RT-120 Sedan	-	-	-	-	-	-	470	6,250	4,280	-	-	-	11,000
Toyota Corona RT-137 St. Wagon	-	-	-	-	-	-	135	1,005	-	-	-	-	1,140
Toyota Corona RT-104 Sedan	-	-	-	637	1,577	4,462	4,504	-	-	-	-	-	11,220
Toyota Corona RT-118 St. Wagon	-	-	-	400	640	1,040	1,500	-	-	-	-	-	3,580
Toyota RT-132 Sedan 2000	2,851	2,981	2,808	460	-	-	-	-	-	-	-	-	9,100
Toyota Rt-132 St. Wagon 2300	1,222	1,301	445	143	-	-	-	-	-	-	-	-	3,113
Toyota Corona Sedan 1900	620	-	-	-	-	-	-	-	-	-	-	-	620
Toyota Corona St. Wagon 1900	311	-	-	-	-	-	-	-	-	-	-	-	311
Commercial Vehicles													
Toyota Pickup 101	-	-	-	-	-	-	-	-	-	-	-	10	10
VOLVO DEL PERU S.A.	**430**	**1,270**	**1,105**	**618**	**368**	**1,206**	**1,623**	**1,490**	**1,108**	**856**	**633**	**297**	**11,004**
Commercial Vehicles													
Volvo Mod. 86	-	-	-	-	-	-	-	-	56	149	172	96	474
Volvo Mod. 88 Standard 4X2	-	-	-	-	-	-	-	-	174	430	351	135	1,090
Volvo Mod. 88 EE 6X2	-	-	-	-	-	-	-	-	55	152	110	65	382
Volvo Mod. 88 Dt. 6X4	-	-	-	-	-	-	-	-	25	42	-	-	68
Volvo Mod. N-7 4X2	15	32	41	23	53	102	158	195	110	-	-	-	745
Volvo Mod. N-10 4X2	217	414	330	236	129	439	762	590	248	-	-	-	3,365
Volvo Mod. N-10 6X2	-	-	-	-	24	29	170	197	65	-	-	-	485
Volvo Mod. N-10 6X4	-	-	60	2	23	97	73	99	1	-	-	-	355
Volvo Mod. N-12 4X2	46	172	90	75	23	93	47	40	-	-	-	-	536
Volvo Mod. N-12 6X4	51	452	216	150	34	37	94	46	-	-	-	-	1,130
Volvo Mod. B857 Chassis/Omnibus 04/08	41	62	90	74	38	163	153	176	153	53	-	-	970
Volvo Mod. 58 Chassis/Omnibus/06/10	-	138	278	58	27	200	166	137	220	20	-	-	1,304

S U M M A R Y

Manufacturer	1982	1981	1980	1979	1978	1977	1976	1975	1974	1973	1972	1971	TOTAL
Ind. Automotriz Beta S.A.	1,237	4,428	3,773	3,065	2,701	7,169	11,031	10,803	10,201	9,897	9,530	8,212	81,847
Motor Peru S.A.	5,857	5,174	4,338	1,398	2,808	6,075	9,628	9,360	8,179	8,867	5,421	3,740	70,845
Nissan Motor Del Peru S.A.	9,450	6,830	5,880	3,884	3,149	5,270	5,453	5,566	4,903	6,025	3,711	1,806	61,927
Toyota Del Peru S.A.	5,003	4,282	3,603	1,780	2,217	5,502	6,609	7,255	5,328	6,096	4,501	2,584	54,760
Volvo Del Peru S.A.	430	1,270	1,105	618	368	1,206	1,623	1,490	1,108	856	633	297	11,004
TOTAL MANUFACTURER	**21,977**	**21,984**	**18,699**	**10,745**	**11,243**	**25,222**	**34,344**	**34,274**	**29,719**	**31,741**	**23,796**	**16,639**	**280,383**

* Excluding Chrysler.

PERU - ASSEMBLY, SALES 1980-1982

Motor Vehicles by Manufacturer and Model

Manufacturer & Model	1980 Assemblies	1980 Factory Sales	1980 Retail Sales	1981 Assemblies	1981 Factory Sales	1981 Retail Sales	1982 Assemblies	1982 Factory Sales	1982 Retail Sales
IND. AUT. BETA S.A.	**3,773**	**3,656**	**3,571**	**4,428**	**4,430**	**4,306**	**1,237**	**1,309**	**1,399**
Hillman Sedan.....	-	-	18	-	-	-	-	-	-
Hillman State.....	-	6	22	-	-	-	-	-	-
Dodge D-100 Pickup.....	384	384	409	526	525	521	122	122	124
Dodge D-300 Chassis Cab Gas.....	1,101	1,048	1,033	1,478	1,505	1,413	487	513	541
Dodge DP-300 Chassis Cab Diesel	624	593	555	548	577	595	160	162	171
Dodge DP-500 Chassis Cab Diesel	512	490	446	544	558	553	192	182	194
Dodge PP-500 Chassis Bus Diesel	192	186	152	132	137	157	60	47	52
Dodge DN-800 Chassis Cab Diesel	576	566	548	840	772	729	96	171	193
Dodge W-100 8c 4X4 Pickup.....	384	383	388	360	356	338	120	112	124
MOTOR PERU S.A.	**4,338**	**4,181**	**4,149**	**5,174**	**5,362**	**5,321**	**5,857**	**5,170**	**5,113**
Volkswagen Sedan 1300.....	4,337	4,148	4,109	5,174	5,362	5,321	5,857	5,170	5,113
Volkswagen EA 489 Chassis.....	1	33	40	-	-	-	-	-	-
NISSAN MOTOR DEL PERU S.A.	**5,880**	**5,902**	**5,934**	**6,830**	**6,843**	**6,714**	**9,450**	**9,125**	**8,590**
Datsun Stanza NLA 10 Sedan.....	1,520	1,557	1,542	2,200	2,203	2,206	2,240	2,239	2,279
Datsun Stanza WNLA 10 St. Wagon	1,240	1,199	1,215	1,440	1,442	1,414	1,360	1,359	1,405
Nissan Sunny HLB 11 Sedan.....	-	-	-	-	-	-	1,120	1,106	742
Nissan Sunny WHLB 11 St. Wagon..	-	-	-	-	-	-	160	131	52
Datsun Pickup LGN 720.....	3,120	3,146	3,177	3,190	3,198	3,094	4,010	3,765	3,672
Datsun Pickup Double Cabin UL720	-	-	-	-	-	-	560	525	440
TOYOTA DEL PERU S.S.	**3,603**	**3,462**	**3,465**	**4,282**	**4,428**	**4,439**	**5,003**	**4,945**	**4,948**
Toyota Corona 2000 Sedan.....	2,608	2,500	2,503	2,981	3,089	3,093	2,851	2,851	2,863
Toyota Corona 2000 St. Wagon....	995	962	962	1,301	1,339	1,346	1,221	1,221	1,223
Toyota Corona 1800 Sedan.....	-	-	-	-	-	-	620	597	587
Toyota Corona 1800 St. Wagon....	-	-	-	-	-	-	311	276	275
VOLVO DEL PERU S.A.	**1,105**	**906**	**986**	**1,270**	**1,334**	**1,331**	**430**	**292**	**310**
Volvo BB 57 Chassis Bus OA.....	20	11	11	29	26	22	1	5	7
Volvo BB 57 Chassis Bus OB.....	70	51	66	33	49	55	40	22	22
Volvo B 58 Chassis Bus OC.....	216	50	87	88	250	255	-	-	-
Volvo B 58 Chassis Bus.....	62	61	68	50	33	41	-	2	2
Volvo N 7 4X2 Chassis Cab.....	41	40	51	32	31	30	15	15	15
Volvo N 10 4X2 Chassis Cab.....	330	335	338	414	393	386	217	138	143
Volvo N 10 6X4 Chassis Cab.....	60	60	56	-	-	2	-	-	-
Volvo N 12 4X2 Chassis Cab.....	90	87	97	172	169	166	96	29	33
Volvo N 12 6X4 Chassis Cab.....	216	211	212	452	383	374	61	81	88
TOTAL SALES.....	**18,699**	**18,107**	**18,105**	**21,984**	**22,397**	**22,111**	**21,977**	**20,841**	**20,360**
% Change.....	+ 74	+57	+56	+17	+23	+22	-0.03	-6.9	-7.9

ASOCIACION DE PLANTAS DE LA INDUSTRIA AUTOMOTRIZ

PERU - IMPORTS 1982

Motor Vehicles by Manufacturer

Passenger Cars & Station Wagons	
Alfa Romeo	251
AMC American Motors	37
Audi	70
B.M.W.	397
Buick	33
Cadillac	8
Citroen	9
Chevrolet Brazil	52
Chevrolet USA	528
Chrysler	8
Dacia	1
Daihatsu	796
Datsun	2,336
Dodge USA	14
Fiat	33
Fiat Brazil	35
Ford Germany	28
Ford Argentina	7
Ford UK	3
Ford Japan	806
Ford USA	441
Ford Brazil	616
Honda	1,814
Hyundai	259
Isuzu	296
Lada	379
Lancia	2
Leyland	24
Lincoln	3
Mazda	1,662
Mercedes-Benz	356
Mercury	35
Mitsubishi	32
Oldsmobile	55
Opel	158
Plymouth	19
Peugeot	180
Peugeot Argentina	2
Polski	125
Pontiac	46
Porsche	11
Puma Brazil	1
Renault	140
Renault Argentina	3
Rover UK	1
Seat	1
Simca	1
Skoda	1
Subaru	899
Suzuki	617
Talbot Spain	14
Toyota	2,920
Vauxhall	1
Vaz	2
Volkswagen	1,025
Volvo	100
Zastava	2
Others	27
Total	17,722

Trucks	
Chevrolet	7
Dodge	5
Ebro Spain	10
Fiat	24
Ford Argentina	14
Ford USA	152
Ford Brazil	3
Ford Japan	5
G.M.C.	5
Hino	47
International	14
Isuzu	90
Kenworth	58
Mack	35
Mack Mexico	32
Magirus Deutz	5
MAN	14
Mazda	5
Mercedes-Benz	75
Nissan	49
Oskosh	8
Pegaso	3
Renault	58
Reo	2
Scania Vabis	163
Unimog	2
Volvo	9
White	17
Others	104
Total	1,015

Small Commercial Vehicles	
Chevrolet	147
Datsun	383
Dodge	18
Ford Japan	466
Ford USA	862
Ford Brazil	34
G.M.C.	3
Honda	13
Hyundai	49
Isuzu	203
Jeep AMC	133
Lada	1
Land Rover Santana	230
Land Rover UK	7
Mazda	332
Mercedes-Benz	1
Mitsubishi	18
Nissan	1,322
Peugeot	7
Isuzu	264
Toyota	2,847
Volkswagen	748
Volvo	1
Others	52
Total	8,141

Buses	
Bluebird	19
Chevrolet	1
Ebro Spain	17
Ford USA	9
G.M.C.	1
Greyhound	112
Hyundai	5
Ikarus	1
Isuzu	2
MAN	61
Mack Mexico	1
Marcopolo Brazil	1
Mercedes-Benz	3
Mercedes Argentina	250
Nissan	2
Pegaso	3
Renault	3
Scania Brazil	237
Thomas	7
Toyota	6
Volvo	9
Others	3
Total	751

S U M M A R Y	
Passenger Cars	17,722
Trucks	1,015
Small Commercial Vehicles	8,141
Buses	751
TOTAL	27,629

ASSOCIATION DE PLANTAS DE LA INDUSTRIA AUTOMOTRIZ

PERU - REGISTRATIONS 1960-1982

Passenger Cars

Year	Total Registrations as of Jan. 1	New Registrations	Sub-Total	Scrappage	Total Registrations as as Jan. 1
1960.....	68,747	6,663	75,410	1,031	74,739
1961.....	74,739	10,345	85,084	1,115	83,609
1962.....	83,609	12,471	96,080	1,254	94,826
1963.....	94,826	14,939	109,765	1,422	108,343
1964.....	108,343	15,109	123,452	1,625	121,827
1965.....	121,827	17,354	139,181	1,827	137,354
1966.....	137,354	25,069	126,423	2,060	160,363
1967.....	160,363	22,250	182,613	2,405	180,208
1968.....	180,208	13,761	193,969	2,703	191,266
1969.....	191,266	14,349	205,615	2,868	202,747
1970.....	202,747	13,145	215,892	3,041	212,851
1971.....	212,851	11,916	224,767	3,192	221,575
1972.....	221,575	16,129	237,704	3,323	234,381
1973.....	234,381	19,532	253,913	3,515	250,398
1974.....	250,398	20,267	270,665	3,755	266,910
1975.....	266,910	22,865	289,775	4,537	285,238
1976.....	285,238	21,369	306,607	5,704	300,903
1977.....	300,903	18,933	319,836	7,522	312,314
1978.....	312,314	8,349	320,663	9,623	311,040
1979.....	311,040	7,143	318,183	6,220	311,963
1980.....	311,963	13,024	324,987	6,240	318,747
1981.....	318,747	32,840	351,587	6,374	345,213
1982.....	345,213	32,538	377,751	7,578	370,173

Commercial Vehicles

Year	Total Registrations as of Jan. 1	New Registrations	Sub-Total	Scrappage	Total Registrations as as Jan. 1
1960.....	57,294	5,202	62,496	1,718	60,778
1961.....	60,778	5,294	66,072	1,823	64,249
1962.....	64,249	5,247	69,496	1,927	67,569
1963.....	67,569	6,300	73,869	2,027	71,842
1964.....	71,842	7,232	79,074	2,155	76,919
1965.....	76,919	9,879	86,798	2,307	84,491
1966.....	84,491	13,524	98,015	2,534	95,481
1967.....	95,481	12,255	107,736	2,864	104,872
1968.....	104,872	5,737	110,609	3,146	107,463
1969.....	107,463	7,692	115,155	3,223	111,932
1970.....	111,932	7,171	119,103	3,357	115,746
1971.....	115,746	6,818	122,564	3,472	119,092
1972.....	119,092	8,316	127,408	3,572	123,836
1973.....	123,836	11,954	135,790	3,715	132,075
1974.....	132,075	11,837	143,912	3,962	139,950
1975.....	139,950	13,164	153,114	4,478	148,636
1976.....	148,636	12,043	160,679	5,202	155,477
1977.....	155,477	9,119	164,596	6,219	158,377
1978.....	158,377	5,098	163,475	4,903	158,572
1979.....	158,572	5,274	163,846	3,175	160,671
1980.....	160,671	12,407	173,078	3,216	169,862
1981.....	169,862	17,299	187,161	3,396	183,765
1982.....	183,765	15,219	198,984	4,160	194,824

ASSOCIATION DE PLANTAS DE LA INDUSTRIA AUTOMOTRIZ

PUERTO RICO - REGISTRATIONS 1960-1982

Motor Vehicles as of June 30

Fiscal Year	Passenger Cars	Commercial Vehicles	Other	New Vehicle Registrations	Total Vehicle Registrations
1960-61.....	-	-	-	32,680	202,803
1961-62.....	-	-	-	38,018	215,889
1962-63.....	-	-	-	47,250	251,456
1963-64.....	-	-	-	54,421	285,516
1964-65.....	-	-	-	59,866	318,809
1965-66.....	-	-	-	61,827	367,247
1966-67.....	-	-	-	62,154	420,550
1967-68.....	-	-	-	67,115	470,000
1968-69.....	-	-	-	83,119	538,000
1969-70.....	77,704	8,262	5,236	91,202	614,202
1970-71.....	82,181	8,739	5,537	96,457	534,803
1971-72.....	91,355	9,714	6,156	107,225	674,051
1972-73.....	117,967	12,544	7,948	138,459	681,596
1973-74.....	81,567	8,673	5,496	95,736	738,465
1974-75.....	62,526	6,648	4,214	73,388	773,742
1975-76.....	71,146	7,565	4,794	83,505	814,373
1976-77.....	94,054	10,001	6,338	110,393	830,373
1977-78.....	86,268	9,173	5,813	101,254	980,200
1978-79.....	88,317	9,391	5,951	103,659	1,035,200
1979-80.....	82,107	9,465	7,328	98,900	1,133,332
1980-81.....	79,859	9,206	7,128	96,193	1,144,525
1981-82.....	54,924	6,332	4,902	66,158	1,172,000

DEPARTMENT OF TRANSPORTATION AND PUBLIC WORKS

UNITED STATES - PRODUCTION 1950-1982

U.S. and World Vehicle Production by Type

Year	UNITED STATES Passenger Cars	UNITED STATES Trucks & Buses	UNITED STATES Total	WORLD Passenger Cars	WORLD Trucks & Buses	WORLD Total
1950.....	6,628,598	1,377,261	8,005,859	8,174,032	2,403,394	10,577,426
1951.....	5,306,418	1,450,596	6,757,014	6,858,055	2,494,580	9,352,635
1952.....	4,323,603	1,238,193	5,561,796	5,924,626	2,399,397	8,324,023
1953.....	6,132,244	1,216,879	7,349,123	8,068,658	2,367,886	10,436,544
1954.....	5,507,417	1,029,312	6,536,729	7,964,360	2,348,636	10,343,996
1955.....	7,950,377	1,253,672	9,204,049	11,011,708	2,616,395	13,628,103
1956.....	5,806,756	1,112,002	6,918,758	9,071,889	2,603,314	11,675,203
1957.....	6,120,029	1,100,402	7,220,431	9,793,306	2,606,510	12,399,816
1958.....	4,247,427	873,842	5,121,269	8,685,724	2,603,312	11,289,036
1959.....	5,599,492	1,124,096	6,723,588	10,772,812	3,143,313	13,916,125
1960.....	6,703,108	1,202,011	7,905,119	12,838,910	3,649,430	16,488,340
1961.....	5,522,019	1,130,919	6,652,938	11,390,629	3,837,616	15,228,245
1962.....	6,943,334	1,253,977	8,197,311	14,011,817	3,987,446	17,999,263
1963.....	7,644,377	1,464,399	9,108,776	15,941,095	4,432,153	20,373,248
1964.....	7,745,492	1,562,368	9,307,860	16,734,646	4,992,356	21,727,002
1965.....	9,335,227	1,802,603	11,137,830	18,951,914	5,314,885	24,266,799
1966.....	8,604,712	1,791,586	10,396,298	19,151,634	5,700,313	24,851,947
1967.....	7,412,659	1,611,077	9,023,736	18,321,594	5,701,112	24,022,706
1968.....	8,848,620	1,971,790	10,820,410	21,613,654	6,742,348	28,356,002
1969.....	8,224,392	1,981,519	10,205,911	23,103,996	6,705,531	29,809,527
1970.....	6,550,128	1,733,821	8,283,949	22,494,258	6,909,221	29,403,479
1971.....	8,583,653	2,088,001	10,671,654	26,447,611	6,975,968	33,423,579
1972.....	8,828,205	2,482,503	11,310,708	27,886,168	7,691,615	35,577,783
1973.....	9,667,152	3,014,361	12,681,513	29,984,605	8,933,128	38,917,733
1974.....	7,324,504	2,746,538	10,071,042	25,946,555	8,786,271	34,732,826
1975.....	6,716,951	2,269,562	8,986,513	24,958,731	8,039,632	32,998,363
1976.....	8,497,893	2,999,703	11,497,596	28,793,648	9,547,364	38,341,012
1977.....	9,213,654	3,489,128	12,702,782	30,474,089	10,472,683	40,946,772
1978.....	9,176,635	3,722,567	12,899,202	31,183,666	11,115,770	42,299,436
1979.....	8,433,662	3,046,331	11,479,993	30,774,627	10,743,972	41,518,599
1980.....	6,375,506	1,634,335	8,009,841	28,577,518	9,936,117	38,513,635
1981.....	6,253,138	1,689,778	7,942,916	27,457,692	9,769,818	37,227,510
1982.....	5,073,496	1,912,660	6,986,156	26,868,307	9,257,352	36,125,659

U.S. - MOTOR VEHICLE MANUFACTURERS OF THE U.S., INC.
WORLD - VARIOUS SOURCES

UNITED STATES - PRODUCTION 1970-1982

Passenger Cars by Manufacturer

Manufacturer and Make	1970	1979	1980	1981	1982
AMERICAN MOTORS CORPORATION	**276,127**	**184,636**	**164,725**	**109,319**	**109,549**
CHRYSLER CORPORATION					
Plymouth	699,031	374,404	293,342	365,502	241,225
Dodge	405,699	380,315	263,169	325,932	244,833
Chrysler	168,725	181,427	82,463	57,340	114,444
Total Chrysler Corp.	**1,273,455**	**936,146**	**638,974**	**748,774**	**600,502**
FORD MOTOR COMPANY					
Ford	1,647,918	1,381,604	929,627	892,043	690,645
Mercury	310,463	509,450	324,528	363,969	315,789
Lincoln	58,771	151,960	52,793	64,185	97,620
Total Ford Motor Co.	**2,017,152**	**2,043,014**	**1,306,948**	**1,320,197**	**1,104,054**
GENERAL MOTORS CORPORATION					
Chevrolet	1,504,614	2,236,171	1,737,336	1,445,353	994,251
Pontiac	422,212	714,511	556,429	521,302	421,317
Oldsmobile	439,632	1,008,246	783,225	838,333	759,637
Buick	459,931	787,149	783,575	839,960	751,338
Cadillac	152,859	345,831	203,991	259,135	246,602
Total General Motors Corp.	**2,979,248**	**5,091,908**	**4,064,556**	**3,904,083**	**3,173,145**
GENERAL MOTORS CORPORATION	**4,146**	**4,766**	**3,197**	**3,010**	**2,000**
VOLKSWAGEN OF AMERICA	**-**	**173,192**	**197,106**	**167,755**	**84,246**
TOTAL PASSENGER CARS	**6,550,128**	**8,433,662**	**6,375,506**	**6,253,138**	**5,073,496**

Commercial Vehicles by Manufacturer

Manufacturer	1970	1979	1980	1981	1982
AM General	-	23,934	8,201	N.A.	N.A.
Chevrolet	492,601	1,015,092	515,038	548,383	672,634
Chrysler	178,589	295,228	119,232	98,240	121,916
Ford	640,647	1,032,117	581,507	617,375	713,426
GMC	121,833	337,381	173,702	175,208	224,306
International	155,353	115,453	66,210	62,861	45,109
Jeep Corp	87,652	134,624	79,360	92,248	85,472
Mack	22,057	35,937	23,387	20,090	14,245
Mercedes-Benz	-	-	1,225	2,866	2,005
Volkswagen of America	-	2,407	28,390	37,392	8,086
White	22,288	11,251	*	*	*
Others	12,801	42,907	38,083	35,115	24,900
TOTAL TRUCKS & BUSES	**1,733,821**	**3,046,331**	**1,634,335**	**1,689,778**	**1,912,099**
TOTAL PASSENGER CARS	**6,550,128**	**8,433,662**	**6,375,506**	**6,253,138**	**5,073,496**
TOTAL MOTOR VEHICLES	**8,283,949**	**11,479,993**	**8,009,841**	**7,942,916**	**6,985,595**

* Included with "Others".
N.A. - Not available.

MOTOR VEHICLE MANUFACTURERS ASSOCIATION OF THE U.S., INC. and WARD'S AUTOMOTIVE REPORTS.

UNITED STATES - FACTORY SALES 1953-1982

Commercial Vehicles by Weight Groups

U.S. TOTAL	(WEIGHT IN POUNDS) 6,000 & less	6,001-10,000	10,001-14,000	14,001-16,000	16,001-19,500	19,501-26,000	26,001-33,000	33,001 & Over	TOTAL
1963.....	836,129	246,650	5,679	28,450	145,298	109,570	32,186	58,746	1,462,708
1964.....	919,663	250,204	5,804	24,234	142,277	104,499	29,613	64,159	1,540,453
1965.....1	,058,211	294,178	5,020	25,751	144,449	109,625	39,968	74,603	1,751,805
1966.....1	,020,158	296,957	7,485	21,286	125,473	124,361	44,337	91,027	1,731,084
1967.....	899,986	289.835	5,207	16,499	88,213	123,934	37,960	77,828	1,539,462
1968.....1	,136,059	385,803	4,646	17,495	79,436	141,264	41,814	89,561	1,896,078
1969.....1	,121,222	405,108	7,161	13,491	78,105	147,405	33,304	117,383	1,923,179
1970.....	950,252	401,592	7,353	9,979	59,205	124,554	38,451	101,054	1,692,440
1971.....1	,196,544	486,388	17,928	14,871	58,042	132,197	36,441	110,735	2,053,146
1972.....1	,414,551	584,612	44,221	9,945	28,080	182,058	42,213	141,127	2,446,807
1973.....1	,735,645	761,481	44,724	7,477	18,941	203,300	42,200	165,920	2,979,688
1974.....1	,536,778	731,529	9,094	4,318	13,071	224,499	34,432	173,592	2,727,313
1975.....	982,511	962,987	14,342	1,129	10,516	174,284	27,310	99,081	2,272,160
1976.....1	,248,034	1,389,707	22,444	70	11,416	164,796	24,961	118,048	2,979,476
1977.....1	,326,132	1,723,426	20,288	1,221	7,888	174,256	30,602	157,708	3,441,521
1978.....1	,317,658	1,945,464	33,922	5,989	5,476	178,992	41,151	177,587	3,706,239
1979.....1	,014,016	1,594,060	19,163	2,399	4,611	163,304	46,264	192,889	3,036,706
1980.....	592,339	794,184	5,661	362	2,946	91,119	58,846	121,826	1,667,283
1981.....	629,030	816,373	311	591	2,764	85,000	52,264	114,575	1,700,908
1982.....	917,908	803,639	280	58	1,556	47,330	58,498	77,186	1,906,455
U.S. DOMESTIC									
1967.....	836,512	269,273	4,850	14,236	76,874	107,972	33,911	70,810	1,414,438
1968.....1	,069,422	365,785	4,338	14,690	67,381	123,059	37,882	82,534	1,765,091
1969.....1	,052,057	379,492	6,525	11,272	68,617	125,910	30,858	106,446	1,781,177
1970.....	895,238	373,595	6,510	8,357	52,466	103,318	34,751	91,434	1,565,669
1971.....1	,133,911	453,981	17,796	12,602	52,038	110,587	32,795	100,598	1,914,308
1972.....1	,339,226	549,523	43,898	8,661	24,826	163,266	37,727	127,244	2,294,371
1973.....1	,639,663	713,210	44,272	6,443	15,543	180,345	37,834	149,503	2,786,813
1974.....1	,409,586	660,312	8,911	3,220	10,271	197,450	29,091	150,785	2,469,626
1975.....	897,292	853,310	13,914	917	5,652	139,835	21,555	70,283	2,002,758
1976.....1	,181,906	1,267,518	21,942	67	7,982	135,202	19,947	99,533	2,734,097
1977.....1	,253,835	1,580,898	20,015	1,221	4,950	149,027	27,205	141,869	3,179,020
1978.....1	,246,650	1,779,565	33,473	5,959	3,736	150,412	37,386	158,467	3,415,648
1979.....	961,345	1,413,229	17,366	2,361	3,140	135,189	42,393	166,058	2,741,081
1980.....	547,426	679,532	4,803	24	1,761	76,208	51,900	102,154	1,463,808
1981.....	583,341	716,556	248	15	1,843	68,757	45,917	96,919	1,513,596
1982.....	870,054	745,208	-	10	1,333	40,165	53,244	69,182	1,779,196

NOTE: Diesel Trucks are included in data.

MOTOR VEHICLE MANUFACTURERS ASSOCIATION OF THE U.S., INC.

UNITED STATES - EXPORTS 1955-1982

Motor Vehicles (Including Canada)

Year	Passenger Cars	Trucks	Buses	Total
1955.....	211,422	168,851	6,509	386,782
1956.....	174,895	190,432	7,115	372,442
1957.....	141,969	187,744	6,072	335,785
1958.....	121,785	142,398	3,936	268,092
1959.....	104,384	156,056	4,878	266,318
1960.....	117,126	198,903	6,497	322,526
1961.....	104,453	149,997	4,525	258,975
1962.....	126,969	100,745	4,263	231,977
1963.....	144,493	118,276	5,012	267,781
1964.....	166,314	148,736	5,119	320,169
1965.....	106,038	57,279	4,407	167,724
1966.....	177,580	74,751	4,198	256,529
1967.....	280,582	78,635	3,948	363,165
1968.....	330,460	87,846	4,323	422,629
1969.....	333,453	101,473	2,876	437,802
1970.....	285,038	90,551	3,500	379,089
1971.....	386,641	96,341	3,798	486,780
1972.....	410,247	117,977	2,785	531,009
1973.....	509,190	149,461	2,355	661,006
1974.....	600,902	211,543	3,062	815,507
1975.....	640,301	218,696	5,053	864,050
1976.....	680,458	197,237	3,083	880,778
1977.....	697,205	197,971	3,940	899,116
1978.....	706,447	243,168	4,994	954,609
1979.....	792,797	250,775	4,372	1,047,944
1980.....	616,895	185,774	4,500	807,169
1981.....	548,381	165,830	4,215	718,426
1982.....	378,877	123,654	4,128	506,659

Motor Vehicles to Canada

Year	Passenger Cars	Trucks	Buses	Total
1955.....	27,522	8,031	427	35,980
1956.....	38,506	10,400	482	49,388
1957.....	16,360	6,104	431	22,895
1958.....	17,190	4,180	495	21,865
1959.....	24,717	4,461	476	29,654
1960.....	26,822	4,253	401	31,476
1961.....	15,613	6,150	261	22,024
1962.....	17,673	2,573	208	20,454
1963.....	7,780	2,168	60	10,008
1964.....	15,641	2,250	64	17,955
1965.....	43,802	8,634	105	52,541
1966.....	114,322	20,369	107	134,798
1967.....	236,638	33,342	182	270,162
1968.....	286,784	47,960	121	334,865
1969.....	292,110	60,968	119	353,197
1970.....	245,616	54,425	106	300,147
1971.....	348,404	65,087	352	413,843
1972.....	376,231	90,034	1,000	467,265
1973.....	452,370	111,007	970	564,347
1974.....	516,588	159,495	1,247	677,330
1975.....	550,808	128,755	951	680,514
1976.....	573,470	120,189	561	694,220
1977.....	591,509	115,650	648	707,807
1978.....	542,341	120,127	580	663,048
1979.....	600,786	144,525	1,263	746,574
1980.....	509,666	77,455	2,075	589,196
1981.....	471,416	80,144	2,066	553,626
1982.....	334,395	67,647	1,245	403,287

U.S. DEPARTMENT OF COMMERCE, BUREAU OF THE CENSUS

New Passenger Cars by Type and Country of Destination

Country	With Piston Type Engines: 6 Cylinders or Less Units	With Piston Type Engines: 6 Cylinders or Less Value (000)	With Piston Type Engines: Over 6 Cylinders Units	With Piston Type Engines: Over 6 Cylinders Value (000)	Other New Passenger Cars* Units	Other New Passenger Cars* Value (000)	Passenger Car Chassis Units	Passenger Car Chassis Value (000)
Arab Emirates...	312	$ 3,037	1,180	$ 14,971	22	$ 309	-	-
Belgium.....	455	3,819	97	1,413	13	228	-	-
Canada.....	268,775	1,724,026	63,662	616,816	344	2,088	1,614	$4,406
Chile.....	213	2,153	91	932	46	660	2	21
Colombia.....	943	9,225	240	3,220	229	1,831	3	7
Ecuador.....	625	5,250	225	3,683	114	1,053	3	16
Germany, West...	1,831	17,296	639	7,443	50	680	-	-
Japan.....	1,104	11,488	1,946	31,325	99	1,226	18	45
Kuwait.....	319	3,112	4,604	59,405	78	858	-	-
Mexico.....	348	2,775	1,046	10,381	104	953	604	1,654
Peru.....	666	5,890	586	5,928	166	1,489	2	17
Qatar.....	44	400	662	9,353	2	27	-	-
Saudi Arabia....	305	3,045	10,517	145,892	172	1,960	20	54
Switzerland.....	320	3,400	335	4,437	19	261	-	-
Venezuela.....	1,325	13,454	728	8,006	1,302	15,266	4	12
Others.....	4,738	39,807	3,065	43,208	1,818	16,783	83	374
TOTAL.....	282,323	1,848,177	89,623	966,413	4,578	45,672	2,353	6,606

COMPILED BY THE MOTOR VEHICLE MANUFACTURERS ASSOCIATION FROM U.S. DEPARTMENT OF COMMERCE, BUREAU OF THE CENSUS, FT 410

UNITED STATES - EXPORTS 1982

Passenger Cars by Country of Destination

COUNTRY OF DESTINATION	QUANTITY	DOLLAR VALUE
7810010 PASSENGER AUTOMOBILES, NEW, WITH PISTON TYPE ENGINES, 6 CYLINDERS OR LESS		
CANADA	268,775	1,724,026,089
MEXICO	348	2,775,149
GUATMAL	34	351,315
BELIZE	1	8,400
SALVADOR	18	128,182
HONDURA	42	309,368
NICARAG	9	84,981
C RICA	23	211,777
PANAMA	211	1,897,641
BERMUDA	4	23,083
BAHAMAS	94	611,029
JAMAICA	520	3,301,142
TURK IS	6	24,371
CAYMAN	56	448,029
HAITI	80	686,195
DOM REP	109	925,741
LEEWARD,WINDWARD ISL	122	620,040
BARBADO	11	66,837
TRINID	10	98,602
N ANTIL	597	4,654,855
FRENCH WEST INDIES	5	41,307
COLOMB	943	9,225,163
VENZ	1,325	13,454,277
GUYANA	17	126,052
SURINAM	41	349,189
ECUADOR	625	5,249,836
PERU	666	5,890,800
BOLIVIA	22	225,325
CHILE	213	2,153,270
BRAZIL	8	99,344
PARAGUA	17	204,333
URUGUAY	1	12,022
ARGENT	13	129,297
ICELAND	19	143,627
SWEDEN	118	1,152,684
NORWAY	222	1,689,936
FINLAND	35	267,036
DENMARK	6	37,365
U KING	240	2,008,046
IRELAND	10	56,000
NETHLDS	243	2,114,901
BELGIUM	455	3,818,964
FRANCE	292	2,720,700
FR GERM	1,831	17,295,641
AUSTRIA	40	413,867
HUNGARY	1	10,000
SWITZLD	320	3,400,417
AZORES	3	18,475
SPAIN	20	153,534
PORTUGL	2	25,000
ITALY	74	777,816
YUGOSLV	1	3,000
GREECE	29	227,236
TURKEY	1	11,000
SYRIA	5	69,050
LEBANON	46	518,040
ISRAEL	269	2,416,741
JORDAN	17	216,641
KUWAIT	319	3,111,860
S ARAB	305	3,044,811
QATAR	44	399,604
ARAB EM	312	3,037,446
OMAN	133	1,309,146
BAHRAIN	96	957,190
INDIA	6	84,386
PAKISTN	1	6,000
BNGLDSH	3	18,653
SRI LKA	1	5,000
THAILND	1	14,558
MALAYSA	2	14,153
SINGAPR	12	130,289
PHIL R	82	677,727
CHINA M	1	6,312
KOR REP	7	85,394
HG KING	5	66,640
CHINA T	201	2,010,901
JAPAN	1,104	11,488,418
AUSTRAL	19	197,068
N ZEAL	11	56,000
W SAMOA	1	9,385
FR PACIFIC ISL	7	67,023
TRUST PACIFIC ISL	9	92,639
MOROC	3	28,700
TUNISIA	36	261,023
LIBYA	83	962,398
EGYPT	53	522,252
SUDAN	12	139,871
CANARY ISL	10	95,870
CAMROON	1	8,500
SENEGAL	4	30,443
GUINEA	5	16,823
SIERRA LEONE	2	19,000
GHANA	8	31,591
NIGERIA	80	604,713
BENIN	2	9,200
O W AF	10	84,134
LIBERIA	17	162,051
ZAIRE	11	136,810
SOMALIA	7	59,980
KENYA	5	32,285
TWZANIA	2	8,200
REP SAF	7	63,984
ZAMBIA	1	3,000
SWAZLND	1	13,000
ZMBABWE	2	14,000
TOTAL	282,323	1,848,176,829
7810020 PASSENGER AUTOMOBILES, NEW, WITH PISTON TYPE ENGINES, OVER 6 CYLINDERS		
CANADA	63,662	616,815,901
MEXICO	1,046	10,380,511
GUATMAL	29	385,023
BELIZE	10	94,186
SALVADR	12	174,201
HONDURA	26	444,489
NICARAG	5	70,408
C RICA	7	92,516
PANAMA	158	1,740,358
BERMUDA	3	41,630
BAHAMAS	45	531,313
JAMAICA	30	327,225
TURK IS	1	9,730
CAYMAN	31	284,253
HAITI	22	243,294
DOM REP	43	607,982
LEEWARD, WINDWARD ISL	17	156,314
TRINID	20	239,534
N ANTIL	159	1,645,134
F WEST INDIES	1	7,000
COLOMB	240	3,219,687
VENEZ	728	8,009,444
GUYANA	6	68,469
SURINAM	7	89,515
ECUADOR	225	3,682,769
PERU	586	5,928,149
BOLIVIA	40	415,543
CHILE	91	931,570
BRAZIL	3	33,442
PARAGUA	15	270,120
ARGENT	17	299,540
ICELAND	11	133,116
SWEDEN	263	3,971,275
NORWAY	218	2,388,714
FINLAND	44	530,190
DENMARK	14	134,059
U KING	140	2,099,366
NETHLDS	167	2,039,493
BELGIUM	97	1,412,824
FRANCE	67	1,117,005
FR GERM	639	7,443,449
AUSTRIA	48	555,107
SWITZLD	335	4,436,574
USSR	1	19,021
SPAIN	18	324,650
PORTUGL	2	29,631
ITALY	55	1,510,660
YUGOSLV	2	30,000
GREECE	20	430,442
TURKEY	8	134,251
SYRIA	25	338,483
LEBANON	151	1,476,956
IRAQ	1	120,000
ISRAEL	102	1,075,803
JORDAN	48	506,551
KUWAIT	4,604	59,404,586
S ARAB	10,517	145,891,990

UNITED STATES - EXPORTS 1982 (continued)

Passenger Cars by Country of Destination

COUNTRY OF DESTINATION	QUANTITY	DOLLAR VALUE
7810020 PASSENGER AUTOMOBILES, NEW, WITH PISTON TYPE ENGINES, OVER 6 CYLINDERS (con't)		
QATAR	662	9,353,347
ARAB EM	1,180	14,971,123
YEMEN S	1	13,581
OMAN	119	5,040,323
BAHRAIN	184	2,185,706
INDIA	6	97,618
PAKISTN	2	21,837
BNGLDSH	1	12,599
THAILND	4	30,000
MALAYSA	1	22,950
SINGAPR	22	564,231
BRUNEI	1	23,206
PHIL R	10	121,167
KOR REP	1	22,000
HG KONG	21	402,937
CHINA T	129	1,901,616
JAPAN	1,946	31,324,739
AUSTRAL	51	518,849
N ZEAL	2	16,000
W SAMOA	1	11,000
FRENCH PACIFIC ISL	2	22,573
TRUST PACIFIC ISL	1	9,679
OPAC ISL	1	10,770
LIBYA	6	103,137
EGYPT	47	494,932
SUDAN	12	209,625
CANARY ISL	1	16,000
SENEGAL	2	85,000
MALI	1	7,872
IVY CST	4	285,203
TOGO	1	16,500
NIGERIA	36	512,406
GABON	11	137,128
O W AF	1	13,000
LIBERIA	13	144,721
ZAIRE	1	12,287
SOMALIA	3	24,600
KENYA	1	12,000
REP SAF	52	718,355
MALAWI	1	10,000
TOTAL	89,623	966,413,333
7810030 PASSENGER AUTOMOBILES, NEW, NSPF		
CANADA	344	2,087,514
MEXICO	104	952,768
GUATMAL	33	321,581
BELIZE	11	65,215
SALVADR	7	69,563
HONDURA	19	147,271
NICARAG	1	15,750
C RICA	16	126,470
PANAMA	185	1,858,488
BAHAMAS	306	2,981,843
JAMAICA	110	681,937
TURK ISL	4	18,018
CAYMAN	99	557,096
HAITI	13	111,580
DOM REP	115	752,925
LEEWARD, WINDWARD ISL	29	195,240
BARBADO	9	60,709
TRINID	17	92,475
N ANTIL	130	1,150,088
FRENCH WEST INDIES	2	18,600
COLOMB	229	1,831,370
VENEZ	1,302	15,266,291
GUYANA	6	62,066
SURINAM	30	259,553
ECUADOR	114	1,053,071
PERU	166	1,489,095
BOLIVIA	9	99,723
CHILE	46	659,704
BRAZIL	4	48,356
PARAGUA	9	127,746
URUGUAY	12	128,914
ARGENT	14	129,814
ICELAND	2	23,500
SWEDEN	15	199,654
NORWAY	32	316,821
DENMARK	2	7,500
U KING	67	915,793
IRELAND	4	31,500
NETHLDS	22	131,506
BELGIUM	13	227,616
FRANCE	74	857,674
FR GERM	50	680,839
AUSTRIA	8	84,264
SWITZLD	19	261,497
POLAND	1	14,000
SPAIN	8	82,800
ITALY	40	639,769
GREECE	3	24,500
TURKEY	2	35,432
LEBANON	4	42,272
IRAQ	1	11,295
ISRAEL	66	568,792
JORDAN	2	29,891
KUWAIT	78	857,738
S ARAB	172	1,960,016
QATAR	2	26,822
ARAB EM	22	309,398
OMAN	9	148,700
BAHRAIN	2	32,459
INDIA	2	27,500
SRI LKA	22	234,178
THAILND	3	38,192
MALAYSA	14	86,390
SINGAPR	1	7,590
INDNSIA	3	20,047
PHIL R	19	192,341
CHINA M	2	19,320
KOR REP	1	23,000
HG KONG	2	12,190
CHINA T	8	106,411
JAPAN	99	1,226,056
AUSTRAL	11	133,907
N ZEAL	6	28,561
FRENCH PACIFIC ISL	1	7,235
TUNISIA	1	10,925
LIBYA	2	11,283
EGYPT	50	530,026
SUDAN	2	14,000
CANARY ISL	1	11,600
MALI	1	8,000
GUINEA	20	103,019
SIER LN	2	26,770
GHANA	2	11,400
TOGO	2	17,914
NIGERIA	37	344,972
GABON	1	9,400
MADEIRA	2	23,903
O W AF	7	84,352
LIBERIA	7	64,004
ZAIRE	7	54,474
BRITISH IND OCEAN	1	7,339
REP SAF	23	198,012
BOTSWAN	1	14,460
TOTAL	4,578	45,671,653
7841060 CHASSIS, PASSENGER AUTOMOBILE		
CANADA	1,614	4,406,121
MEXICO	604	1,653,740
GUATMAL	2	9,631
N ANTIL	1	1,395
COLOMB	3	7,096
VENEZ	4	12,400
ECUADOR	3	16,192
PERU	2	16,578
CHILE	2	20,620
FINLAND	1	2,000
U KING	12	31,053
IRELAND	13	34,605
TURKEY	6	74,575
S ARAB	20	54,163
PHIL R	12	44,248
HG KONG	18	51,771
JAPAN	18	45,069
AUSTRAL	1	1,200
IVY CST	5	13,777
REP SAF	12	109,512
TOTAL	2,353	6,605,746

U.S. DEPARTMENT OF COMMERCE, BUREAU OF THE CENSUS

UNITED STATES - IMPORTS 1955-1982

Motor Vehicles (Including Canada)

	New Assembled Passenger Cars	New Assembled Trucks and Buses	Total
1955.....	57,115	1,310	58,425
1956.....	107,675	2,984	110,659
1957.....	259,343	8,432	267,775
1958.....	430,808	15,330	446,138
1959.....	668,070	21,763	689,833
1960.....	444,474	23,838	468,312
1961.....	279,437	9,304	288,741
1962.....	375,187	12,017	387,204
1963.....	409,024	17,634	426,658
1964.....	536,705	16,484	553,189
1965.....	559,430	30,893	590,323
1966.....	913,207	57,418	970,625
1967.....	1,020,620	88,475	1,109,095
1968.....	1,620,452	129,139	1,749,591
1969.....	1,846,717	171,168	2,017,885
1970.....	2,013,420	153,671	2,167,091
1971.....	2,587,484	238,937	2,826,421
1972.....	2,485,901	250,149	2,736,050
1973.....	2,437,345	189,584	2,626,929
1974.....	2,572,557	146,759	2,719,316
1975.....	2,074,653	125,256	2,199,909
1976.....	2,536,749	164,543	2,701,292
1977.....	2,790,144	226,684	3,016,828
1978.....	3,024,982	369,651	3,394,633
1979.....	3,005,523	275,564	3,281,087
1980.....	3,248,266	343,352	3,591,618
1981.....	2,998,561	738,710*	3,737,271
1982.....	3,066,992	698,516	3,765,508

Motor Vehicles from Canada

	New Assembled Passenger Cars	New Assembled Trucks and Buses	Total
1955.....	80	322	402
1956.....	443	150	593
1957.....	763	207	970
1958.....	346	172	518
1959.....	464	123	587
1960.....	389	134	523
1961.....	321	148	469
1962.....	718	128	846
1963.....	921	1,665	2,586
1964.....	9,201	7,398	16,599
1965.....	29,135	18,784	47,919
1966.....	165,645	46,477	212,122
1967.....	323,650	73,742	397,392
1968.....	500,881	113,333	614,214
1969.....	691,146	148,942	840,088
1970.....	692,783	115,941	808,724
1971.....	802,281	135,640	937,921
1972.....	842,300	141,208	983,508
1973.....	871,557	113,161	984,718
1974.....	817,559	122,675	940,234
1975.....	733,766	122,192	855,958
1976.....	825,590	163,928	989,519
1977.....	849,814	226,099	1,075,913
1978.....	833,061	367,418	1,200,479
1979.....	677,008	267,732	944,740
1980.....	594,771	239,917	834,688
1981.....	563,943	280,910	844,853
1982.....	702,530	340,831	1,043,361

* Not comparable to previous data due to a change in classification of lightweight truck chassis by U.S. customs.

U.S. DEPARTMENT OF COMMERCE, BUREAU OF THE CENSUS

UNITED STATES - SALES 1980-1982

Passenger Car Retail Sales by Manufacturer and Make

	1982	1981	1980
AMERICAN MOTORS CORPORATION			
Spirit	16,182	33,504	49,723
Concord	30,869	59,846	64,991
Pacer	-	111	2,083
Eagle	35,209	43,221	32,641
Renault Alliance	30,173	-	-
Total American Motors Corp.	112,433	136,682	149,438
CHRYSLER CORPORATION			
Turismo/TC3	39,704	51,815	53,971
Horizon	46,907	75,377	78,823
Reliant	146,762	190,158	32,720
Volare	-	6,839	72,116
Gran Fury	18,255	9,312	13,682
Total Plymouth	251,628	333,501	251,312
LeBaron	88,575	46,991	65,519
Cordoba	15,828	23,904	44,908
New Yorker/Chrysler	62,844	15,071	29,321
E Class	9,122	-	-
Imperial	2,601	4,649	2,497
Total Chrysler-Plymouth	430,598	424,116	393,557
Charger/024	41,275	51,743	46,658
Omni	40,002	56,038	61,240
Aries	113,076	143,619	25,784
Aspen	-	6,034	55,092
Dodge 400	28,946	3,150	-
Diplomat	24,866	25,598	33,157
Mirada	7,316	13,947	27,595
Dodge 600/St. Regis	5,624	5,628	16,934
Total Dodge	261,105	305,757	266,460
Total Chrysler Corp.	691,703	729,873	660,017
FORD MOTOR COMPANY			
Ford	126,065	113,109	142,819
LTD II	-	-	3,012
LTD 83	26,628	-	-
Thunderbird	42,585	69,775	127,248
Granada	94,942	106,996	88,371
Fairmont	139,056	182,909	285,272
Escort	337,667	284,907	60,196
Pinto	-	10,037	142,467
EXP	39,021	54,502	-
Mustang	119,526	154,985	225,290
Total Ford	925,490	977,220	1,074,675
Mercury	77,348	53,145	52,645
Cougar 83/XR7	15,609	28,706	51,857
Marquis 83	10,645	-	-
Cougar/Monarch	40,829	46,750	31,710
Zephyr	42,363	50,603	87,032
Lynx	95,959	92,809	18,196
Bobcat	-	2,169	26,821
LN7	13,107	18,217	-
Capri	31,280	47,151	62,592
Lincoln	42,537	29,178	30,114
Mark	27,920	29,733	35,371
Continental	22,611	4,919	-
Versailles	-	-	4,219
Total Lincoln-Mercury	420,208	403,380	400,557
Total Ford Motor Co.	1,345,698	1,380,600	1,475,232

UNITED STATES - SALES 1980-1982 (continued)

Passenger Car Retail Sales by Manufacturer and Make

	1982	1981	1980
GENERAL MOTORS CORPORATION			
Chevrolet	204,193	210,424	261,819
Corvette	22,477	29,039	36,507
Monte Carlo	98,954	161,158	165,638
Celebrity/Malibu	212,047	212,491	267,732
Camaro	182,848	94,606	116,824
Citation	186,782	300,184	374,706
Cavalier/Monza	121,392	88,072	150,320
Chevette	231,927	346,307	373,988
Total Chevrolet	1,260,620	1,442,281	1,747,534
Pontiac	4,176	82,620	105,398
Grand Prix	83,598	128,236	118,414
Bonneville/LeMans & A6000	131,857	75,313	77,911
Firebird	105,686	52,188	81,592
Phoenix	49,527	82,285	98,952
2000	57,048	75,884	132,630
1000	51,257	55,868	-
Total Pontiac	483,149	552,394	614,897
Oldsmobile	270,062	243,245	221,461
Toronado	34,362	38,609	37,051
Cutlass/Ciera	394,487	456,904	469,573
Omega	72,392	109,981	87,262
Starfire	-	-	5,334
Firenza	28,282	-	-
Total Oldsmobile	799,585	848,739	820,681
Buick	168,588	139,497	151,221
Riviera	43,673	47,964	42,917
Century/Regal	322,042	334,696	345,101
Skylark	141,766	200,460	175,741
Skyhawk	46,942	-	5,388
Total Buick	723,011	722,617	720,368
Cadillac	154,229	138,948	126,151
Eldorado	57,263	54,389	52,142
Seville	24,029	22,724	34,709
Cimarron	13,774	14,604	-
Total Cadillac	249,295	230,665	213,002
Total General Motors Corp.	3,515,660	3,796,696	4,116,482
CHECKER MOTORS CORPORATION	1,926	2,904	3,020
VOLKSWAGEN OF AMERICA	91,166*	162,005*	177,118*
IMPORTS	2,223,087	2,327,279	2,397,887
TOTAL PASSENGER CARS	**7,981,673**	**8,536,039**	**8,979,194**

* Sales of units built in the U.S. only.

MOTOR VEHICLE MANUFACTURERS ASSOCIATION OF THE U.S., INC.

New Commercial Vehicle Retail Sales by Manufacturer and Weight Groups

CALENDAR YEAR 1982	6,000 & less	6,001-10,000	10,001-14,000	14,001-16,000	16,001-19,500	19,501-26,000	26,001-33,000	33,001 & Over	Total
Chrysler Corporation.....	123,196	81,681	1,062	-	-	-	-	-	205,939
Ford Motor Company.....	234,176	479,493	-	-	-	13,683	21,742	9,486	758,580
Freightliner Corporation.....	-	-	-	-	-	-	-	7,648	7,648
General Motors Corporation.....	599,351	372,871	-	-	1,422	11,009	21,650	9,132	1,015,435
International Harvester Company	-	111	-	-	-	15,524	16,505	17,731	49,871
Jeep Corporation.....	36,856	26,905	-	-	-	-	-	-	63,761
Kenworth Truck Company.....	-	-	-	-	-	-	-	7,252	7,252
Mack Trucks, Inc.....	-	-	-	-	-	-	-	13,204	13,204
Peterbilt Motor Company.....	-	-	-	-	-	-	-	5,893	5,893
Volkswagen of America.....	12,769	-	-	-	-	-	-	-	12,769
Volvo White Motor Corporation..	-	-	-	-	-	-	-	4,710	4,710
Other Domestic Manufacturers...	-	2	-	9	12	141	-	721	885
Imports.....	407,486	-	-	-	-	3,857	2,591	-	413,934
T O T A L.....	**1,413,834**	**961,063**	**1,062**	**9**	**1,434**	**44,214**	**62,488**	**75,777**	**2,559,881**
CALENDAR YEAR 1981									
Chrysler Corporation.....	75,508	76,463	748	-	-	-	-	-	152,719
Ford Motor Company.....	165,048	436,093	-	-	-	15,707	26,380	9,696	652,924
Freightliner Corporation.....	-	-	-	-	-	-	-	9,941	9,941
General Motors Corporation.....	423,632	309,015	-	-	1,904	36,593	1,030	13,281	785,455
International Harvester Company	-	3,504	-	-	-	17,936	22,713	25,098	69,251
Jeep Corporation.....	38,404	24,872	-	-	-	-	-	-	63,276
Kenworth Truck Company.....	-	-	-	-	-	-	-	10,715	10,715
Mack Trucks, Inc.....	-	-	-	-	-	-	-	17,100	17,100
Peterbilt Motor Company.....	-	-	-	-	-	-	-	7,145	7,145
Volkswagen of America.....	33,804	-	-	-	-	-	-	-	33,804
Volvo White Motor Corporation..	-	-	-	-	-	-	-	5,067	5,067
Other Domestic Manufacturers...	-	2	-	12	12	108	-	1,657	1,791
Imports.....	443,521	-	-	-	-	5,703*	1,279	634	451,137
T O T A L.....	**1,179,917**	**849,949**	**748**	**12**	**1,916**	**76,047**	**51,402**	**100,334**	**2,260,325**

* Includes sales of all Mercedes-Benz trucks. A split between groups 6 and 7 is not available.

MOTOR VEHICLE MANUFACTURERS ASSOCIATION OF THE U.S., INC.

UNITED STATES - REGISTRATIONS 1960-1982

New Motor Vehicle Registrations (In Thousands)

	PASSENGER CARS				TRUCKS				
			IMPORTS				IMPORTS		
	Total	Domestic	Number	%	Total	Domestic	Number	%	Total
1960	6,577	6,078	499	7.6	943	906	37	0.4	7,520
1961	5,855	5,476	379	6.5	919	890	29	0.3	6,774
1962	6,939	6,600	339	4.9	1,069	1,037	32	3.0	8,008
1963	7,557	7,171	386	5.1	1,244	1,204	40	3.2	8,801
1964	8,065	7,581	484	6.0	1,362	1,320	42	3.1	9,427
1965	9,315	8,746	569	6.1	1,529	1,515	14	0.9	10,844
1966	9,008	8,350	658	7.3	1,610	1,593	17	1.1	10,618
1967	8,357	7,578	779	9.3	1,518	1,497	21	1.4	9,875
1968	9,404	8,418	986	10.5	1,776	1,752	24	1.4	11,180
1969*	9,447	8,385	1,062	11.2	1,889	1,848	41	2.2	11,336
1970*	8,388	7,157	1,231	14.7	1,790	1,717	73	4.1	10,178
1971*	9,831	8,343	1,487	15.1	1,993	1,898	95	4.8	11,824
1972*	10,488	8,959	1,529	14.6	2,514	2,367	147	5.8	13,002
1973*	11,351	9,631	1,720	15.2	3,029	2,782	247	8.2	14,380
1974*	8,701	7,332	1,369	15.7	2,657	2,466	191	7.2	11,358
1975*	8,262	6,761	1,501	18.2	2,397	2,160	237	9.9	10,659
1976*	9,751	8,305	1,447	14.8	3,058	2,822	236	7.7	12,809
1977*	10,826	8,850	1,976	18.3	3,509	3,197	312	8.9	14,335
1978*	10,946	9,000	1,946	17.8	3,963	3,620	344	8.7	14,909
1979*	10,357	8,006	2,351	22.7	3,472	2,990	482	13.9	13,829
1980*	8,761	6,292	2,469	28.2	2,477	1,954	523	21.1	11,238
1981*	8,444	6,012	2,432	28.8	2,185	1,699	486	22.2	10,629
1982*	7,754	5,461	2,293	29.6	2,431	1,991	440	18.1	10,185

* Beginning in April 1969 through 1982 registrations for Oklahoma are not included.

R.L. POLK & COMPANY (Permission for further use must be obtained from R.L. POLK & Company.)

Total Motor Vehicle Registrations

	Passenger Cars	Trucks	Buses	Total
1960.....	61,671,390	11,914,249	272,129	73,857,768
1961.....	63,420,580	12,261,189	279,668	75,961,437
1962.....	66,085,289	12,779,828	285,219	79,150,336
1963.....	69,038,443	13,360,425	297,864	82,696,732
1964.....	71,994,795	14,013,112	305,355	86,313,262
1965.....	75,257,588	14,785,795	314,284	90,357,667
1966.....	78,124,688	15,502,994	322,170	93,949,852
1967.....	80,398,967	16,168,989	337,920	96,905,876
1968.....	83,604,514	16,941,802	351,758	100,898,074
1969.....	86,857,794	17,874,362	364,213	105,096,369
1970.....	89,243,557	18,797,078	377,562	108,418,197
1971.....	92,718,395	19,870,872	397,075	112,986,342
1972.....	97,082,060	21,307,745	406,866	118,796,671
1973.....	101,985,442	23,243,572	424,920	125,653,934
1974.....	104,856,341	24,630,157	447,048	129,933,546
1975.....	106,718,739	25,780,619	462,156	132,961,514
1976.....	110,188,640	27,778,881	478,339	138,445,860
1977.....	113,696,111	29,562,485	491,674	143,750,270
1978.....	116,574,999	31,702,604	500,362	148,777,965
1979.....	118,458,730	32,883,804	526,765	151,869,299
1980.....	121,723,650	33,637,241	528,801	155,889,692
1981.....	123,461,507	34,451,110	543,894	158,456,511
1982.....	124,821,000	35,070,000	552,000	160,443,000

U.S. FEDERAL HIGHWAY ADMINISTRATION

VENEZUELA

VENEZUELA - PRODUCTION 1972-1982

Motor Vehicles by Manufacturer

Manufacturers	1972	1973	1974	1975	1976	1977	1978	1979	1980	1981	1982
TOCARS	2,940	3,840	4,388	5,602	7,326	7,172	9,241	8,944	11,027	11,658	14,243
CHRYSLER	15,922	18,436	25,971	36,592	43,355	32,430	36,064	6,676	-	-	-
C.I.F.	2,697	2,702	1,989	2,017	2,180	564	186	2,143	2,885	275	2,552
FORD MOTOR	23,797	29,337	34,829	41,761	52,317	61,665	63,797	61,427	48,593	44,486	47,093
GENERAL MOTORS	16,823	17,911	23,963	29,703	30,238	32,281	40,255	50,432	60,179	69,053	64,052
INDUSTRIA MAQUINARIA	620	700	927	785	941	878	1,091	591	380	473	365
MACK	1,048	1,289	1,196	1,319	1,727	1,538	2,259	1,794	1,398	1,044	845
ENSAMBLAJE SUPERIOR	1,183	1,814	2,270	3,765	4,856	5,223	6,871	1,570	782	510	408
DESARROLLO INDUSTRIAL AUTO	2,933	3,381	2,599	1,121	39	102	38	288	301	274	170
VOLKSWAGEN	5,984	5,244	6,190	6,698	3,000	5,340	5,002	5,026	5,367	1,849	-
JEEP DE VENEZUELA	3,076	3,227	3,409	4,537	5,380	5,801	6,037	6,537	9,958	11,438	7,042
TALLERES GAGO	165	115	71	87	80	4	16	50	-	-	-
ENSAMBLAJE DE CARROCE VALENCIA	148	161	183	259	304	257	3,918	254	230	341	298
FIAT AUTOMOVILES	3,664	2,099	2,578	2,432	4,510	4,889	4,938	5,937	6,998	7,183	9,460
VENEZOLANA DE PRODUCCION RENAULT	7,674	6,695	7,569	7,237	6,479	5,153	6,564	6,226	6,989	5,887	7,931
FIAV	-	-	-	-	-	-	-	-	-	-	240
EBRO VENEZOLANA	-	-	-	-	-	-	-	-	-	-	409
TOTAL	**88,674**	**96,951**	**118,152**	**143,915**	**162,732**	**163,297**	**186,277**	**157,895**	**155,087**	**154,471**	**155,108**

Motor Vehicles by Type and Manufacturer

	PASSENGER CARS				COMMERCIAL				
Manufacturers	Under 2,000 Kg.	Over 2,000 kg.	Total	UTILITY	Light	Heavy	Buses	Total	TOTAL
C.A. TOCARS	-	-	-	14,243	-	-	-	-	14,243
CIF DIV. INDUSTRIAL AUTOMOTRIZ	-	2,462	2,462	-	-	90	-	90	2,552
VENEZOLANA DE PRODUCCION RENAULT	7,025	906	7,931	-	-	-	-	-	7,931
DESARROLLO INDUSTRIAL AUTOMOTRIZ	-	-	-	-	-	170	-	170	170
ENSAMBLAJE SUPERIOR	-	-	-	-	-	-	408	408	408
EBRO VENEZOLANA	-	-	-	-	-	-	409	409	409
ENSAMBLAJE DE CARROCERIAS VALENCIA	-	-	-	-	-	-	298	298	298
FIAT AUTOMOVILES	9,460	-	9,460	-	-	-	-	-	9,460
FABRICA INDUSTRIAL AUTOMOTORES	-	-	-	-	-	240	-	240	240
FORD MOTOR	9,788	17,822	27,610	-	19,176	-	307	19,483	47,093
GENERAL MOTORS	4,108	42,279	46,387	-	17,665	-	-	17,665	64,052
INDUSTRIA VENEZOLANA DE MAQUINARIA	-	-	-	-	-	365	-	365	365
JEEP	-	-	-	7,042	-	-	-	-	7,042
MACK	-	-	-	125	-	720	-	720	845
TOTAL	**30,381**	**63,469**	**93,850**	**21,410**	**36,841**	**1,585**	**1,422**	**39,848**	**155,108**

MINISTERIO DE FOMENTO

VENEZUELA - PRODUCTION 1975-1982

Motor Vehicles by Type

	PASSENGER CARS			
	4 cil.	6 cil.	8 cil.	Total
1975.....	15,724	19,632	57,142	92,498
1976.....	12,244	20,175	64,720	97,139
1977.....	14,651	20,742	63,284	98,677
1978.....	15,766	51,511	36,190	103,467
1979.....	15,650	54,378	22,190	92,072
1980.....	20,854	52,861	20,577	94,292
1981.....	17,748	65,037	-	82,785
1982.....	-	-	-	93,850

		COMMERCIAL				
	Utility	Less than 4000 kgs.	Over 4000 kgs.	Bus Chassis	Total	TOTAL
1975.....	13,590	34,498	1,878	1,837	38,213	144,301
1976.....	17,620	44,019	2,629	1,325	47,973	162,732
1977.....	18,586	41,386	3,064	1,583	46,033	163,296
1978.....	22,802	52,039	3,416	954	56,409	182,678
1979.....	17,712	44,265	2,976	870	48,111	157,895
1980.....	21,673	36,252	1,829	1,041	39,122	155,087
1981.....	23,096	45,246	2,436	908	48,590	154,471
1982.....	21,410	36,841	1,585	1,422	39,848	155,108

MINISTERIO DE FOMENTO

VENEZUELA - PRODUCTION 1982

Motor Vehicles by Type and Manufacturer

Make and Model	Units
C.A. TOCARS	**14,243**
Toyota	
FJ-40 LKC metal top 6 cil.	500
FJ-40 LVK canvas top 6 cil.	1,650
FJ-40 LVK canvas top 6 cil.	2,174
FJ-45 LVK-C canvas top 6 cil.	1,600
FJ-45 LPK-3 pickup 6 cil.	4,743
FJ-60 LGK 6 cil.	3,576
CIF DIVISION INDUSTRIAL AUTOMOTRIZ	**2,552**
Ford	
Conquistador SDN 6 cil.	2,482
Guri	
LS-8000 truck chassis 8 cil.	3
LS-8000 cab chassis 8 cil.	4
LS-8000 cab chassis 8 cil.	9
LS-9000 truck chassis 6 cil.	23
LS-9000 cab chassis 6 cil.	7
LTS-9000 truck chassis 6 cil.	15
LTS-9000 cab chassis 6 cil.	29
C.A. VENEZOLANA DE PRODUCCION RENAULT	**7,931**
Renault	
R5-TL 4 cil standard	1,810
R5-GTL 4 cil standard	1,700
R-18 GTS 4 cil automatic	1,608
R-18 GTS 4 cil standard	1,000
R-18 TL 4 cil st. wagon standard	803
R-18 Fuego 4 cil standard	104
R-30 TS 6 cil automatic	456
R-30 TS 6 cil standard	450
DESARROLLO INDUSTRIAL AUTOMOTRIZ	**170**
Pegaso	
1089-C truck chassis 5 cil.	13
1089- cab chassis 5 cil.	100
2081-C truck chassis 6 cil.	56
1080-C cab chassis 5 cil.	1
ENSAMBLAJE SUPERIOR	**408**
Titan	
T-15 MBU diesel 4 cil.	15
T-24 MBU diesel 4 cil.	393
EBRO VENEZOLANA	**409**
Ebro	
AV-3,500 MBU diesel 4 cil.	373
AV-4,006 MBU diesel 6 cil.	36
ENSAMBLAJE DE CARROCERIAS VALENCIA	**298**
Blue-Bird	
Prototipo A 74 A 25 1" Mini-Bird (gas)	47
Prototipo A 74 A 35 2" (gas)	65
Prototipo A 74 A 37 6" (gas)	16
Prototipo B 74 A 37 6" (diesel)	170
FABRICA INDUSTRIAL AUTOMOTORES	**240**
Fiat	
OM-1505L 6 cil.	107
693 N/S 6 cil.	60
693/TTD 6 cil.	58
619/T 6 cil.	15
FIAT AUTOMOVILES	**9,460**
Fiat	
147 GLS standard CPE 4 cil.	6,231
131/1,600 Super Mirafiori 4 cil standard	585
131/1,600 Super Mirafiori 4 cil automatic	434
131/1,600 L Special SDN 4 cil standard	567
131/1,600 Corsa 4 cil standard	8
131/2,000 4 cil standard	868
131/2,000 4 cil automatic	767
FORD MOTOR	**47,093**
Ford	
Corcel II CPE 4 cil standard	5,886
Del Rey SDN 4 cil standard	1,074
Del Rey SDN 4 cil automatic	344
Del Rey RAN 4 cil standard	414
Ford (con't)	
Zephyr SDN 6 cil automatic	3,105
Mustang CPE 6 cil automatic	753
Mustang CPD 6 cil automatic	490
Cougar CPE 6 cil automatic	1,216
Cougar SDN 6 cil automatic	2,991
Cougar RAN 6 cil automatic	1,041
Granada SDN 6 cil automatic	7,352
Granada SDN 6 cil automatic	874
F-150 PUP 6 cil automatic	7,373
F-150 PUP Lariat 6 cil automatic	4,422
F-350 cab chassis 6 cil standard	5,941
F-600 cab chassis 8 cil standard	20
F-600 cab chassis 8 cil standard	234
F-600 cab chassis 8 cil standard	65
F-750 cab chassis 8 cil standard	294
F-750 cab chassis 8 cil standard	827
B-750 bus chassis 8 cil.	125
B-350 bus chassis 6 cil.	182
GENERAL MOTORS	**64,052**
Chevrolet	
Chevette CPE 4 cil standard	4,108
Malibu SDN 6 cil 231 automatic	672
Malibu SDN 6 cil automatic	16,836
Malibu Classic SDN 6 cil automatic	10,310
Monte Carlo CPE 6 cil automatic	1,920
Impala SDN 6 cil automatic	1,152
Caprice SDN 6 cil automatic	7,488
Caprice CPE 6 cil automatic	2,269
Caprice RAN 6 cil automatic	1,632
C-10 10734 PUP 6 cil automatic	1,459
C-10 10834 PUP fleet-side 6 cil standard	6,217
C-10 10734 PUP Silverado 6 cil automatic	3,727
C-30 30934 PUP 6 cil automatic	1,502
C-30 31003 cab chassis 6 cil automatic	3,890
C-60 6DX42 cab chassis 8 cil standard	174
C-60 6DY42 cab chassis 8 cil standard	162
C-60 6DW42 cab chassis 8 cil standard	219
C-70 7DY42 cab chassis 8 cil standard	168
C-70 7DP42 cab chassis 8 cil standard	147
INDUSTRIA VENEZOLANA DE MAQUINARIAS	**365**
International	
1754 cab chassis 8 cil.	170
1954 cab chassis 6L	40
F-2575-34 cab chassis 6L	18
F-2574 cab chassis 6L	44
F-2575-46 cab chassis 6L	33
2554 cab chassis 6L	24
F-2575-58 cab chassis 6L	26
F-2674 cab chassis 6L	10
JEEP	**7,042**
Jeep	
CJ-7 canvas top 6L standard	72
CJ-7 basic 6L standard	837
CJ-7 synchromesh regular standard	491
CJ-7 synchromesh 6L automatic	720
CJ-7 Renegado 6L regular standard	308
CJ-7 Renegado 6L automatic	73
Wagoneer basic 6L automatic	402
Wagoneer Sport 6L automatic	252
Wagoneer Fully equipped 6L automatic	2,973
CJ-10 chassis 6L automatic	31
CJ-10 PUP basic 6L automatic	108
CJ-10 PUP fully equipped 6L automatic	775
MACK	**845**
Mack	
R-612T cab chassis 6L	111
R-612P cab chassis 6L	110
R-612SXLD cab chassis	162
R-612SXHD cab chassis 6L	226
R-612SX FHD cab chassis 6L	111
Caribe Isuzu-Caribe-442 4L standard	125
TOTAL PRODUCTION	155,108

MINISTERIO DE FOMENTO